Weather: Rain Overnight

Victoria Daily Times

TODAY'S NEWS TODAY
Telephone 382-3131
Classified 386-2121

85th Year, No. 124 ★★ VICTORIA, B.C., WEDNESDAY, NOV. 6, 1968 —44 PAGES PRICE: 10 CENTS WEEKEND 15 CENTS

Nixon Wins by Slim Margin

★ ★ ★ ★ ★ ★ ★ ★ ★ ★ ★ ★

Late Returns Break Presidential Stalemate

Popular Vote Contest Still Very Close

Times News Services

WASHINGTON — Republican Richard M. Nixon, 55, capped a political resurrection today as late returns assured him the U.S. presidency he was denied by a handful of votes eight years ago.

In the closest and most dramatic election of modern times he won at least 290 electoral college votes, needing only 270 to win.

While Nixon wins the election with a clear-cut majority over Hubert Humphrey and George Wallace in the electoral college, the popular vote race continues to be very close.

Here is the result with 93 per cent of the vote tabulated:

	Votes	Per Cent	Electoral College
Nixon	29,519,667	43	290
Humphrey	29,505,016	43	203
Wallace	9,174,925	13	43

George Wallace, 49, the white-supremist third-party force from Alabama, played a powerful spoiler role that threatened to prevent a clear-cut verdict until late returns in Illinois put Nixon over the top.

Final votes were still awaited from Alaska, Maryland, Missouri and Washington State but they could not affect Nixon's victory.

In Minneapolis, Minn., Humphrey apparently conceded victory to Nixon when he placed a telephone call to his Republican rival.

Turning to friends in his hotel suite, Humphrey said: "I don't want any sympathy from any of you."

Nixon's delayed victory, at the end of a long, costly, turbulent and sometimes-tragic campaign, came despite frustrations that recalled his narrow loss in 1960 to John F. Kennedy.

That defeat, coupled with failure to win the California governorship in 1962, relegated Nixon to the political scrap heap, many concluded.

But the man who had made his reputation as a hard-nosed anti-Communist in the early 1950s was a party loyalist in the Republican debacle of 1964, when Johnson trounced Barry Goldwater of Arizona.

ELECTION STORIES 2, 9, 13

'Don't Want Sympathy', Says Hubert

MINNEAPOLIS, Minn. (AP) — Vice-President Hubert H. Humphrey, his voice choking with emotion, conceded the United States presidential election today to Richard M. Nixon.

"I've done my best," he said. "I've lost. Mr. Nixon has won. The democratic process has worked its will so let's get on with the urgent task of uniting this country."

Humphrey spoke to several hundred cheering admirers at his hotel headquarters.

Earlier, Humphrey had placed a telephone call to Nixon, the Republican winner.

He turned to friends in his hotel suite and said: "I don't want any sympathy from any of you."

These developments were reported to reporters by the vice-president's press secretary, Norman Sherman, who said Humphrey later would deliver a statement in person.

Sherman would not say himself that Humphrey was conceding. But the phone call to Nixon and the comment to friends made it clear that Humphrey was admitting defeat in the long, arduous struggle that began 100,000 miles and more than six months ago.

Sherman said Humphrey would return to his home on Lake Wagerly, 40 miles away, and then go on vacation.

If he had won, Humphrey planned to go to the Virgin Islands. His plans in defeat remained uncertain.

At Humphrey headquarters there was quiet depression but no visible grief or tears among those who had helped their 57-year-old boss make the greatest political challenge of his life.

People began planning their returns to Washington and a quieter life than they had the last six months.



PRESIDENT-ELECT Richard Nixon and first-lady-to-be Pat Nixon are radiant with joy as they arrive triumphantly at campaign headquarters in New York today to thank party workers after narrow victory over Hubert Humphrey is announced. (AP Wirephoto.)

'Ignominious Defeat' Charge Irks Wallace

MONTGOMERY, Ala. (AP) — It began as a one man adventure and at the end George C. Wallace seemed terribly alone.

He sat in a beige leather chair opposite the large brick fireplace in his panelled den, almost oblivious to the few around him, and watched the results of his long U.S. presidential election ordeal flicker on the color television screen.

"I've got a good popular vote," he said. "It's all right. It's all right."

He finally napped on the floor between the folds of a thick quilt, to be awakened when it was time to go to the huge coliseum where a disappointingly small crowd of followers awaited him.

His staff was at a motel across from the arena waiting for him. His running mate, Curtis E. LeMay, was waiting there too, and Wallace talked to him once by phone early in the evening. He talked twice by phone to a top assistant, Cecil Jackson, but both calls were incoming and apart from them his staff did not bother him.

DIDN'T AGREE

At one point, a television commentator remarked that Wallace had "gone down to ignominious defeat." He made the remark when 17 per cent of the vote was in and Wallace's total was 3,436,000. Wallace bristled.

"A deep Southerner getting that many votes is not ignominious," he said.

He said it looked as though he would get 10,000,000 votes in all.

"I think 10,000,000 would be a mighty good vote, he said.

"A third party movement from the Deep South—why that would be fantastic."

Wallace seemed genuinely unshaken by the number of states he won.

He rarely revealed disappointment.

At one point, he said: "Maybe we should have concentrated more in the border states and the South—but we didn't want it to be a sectional movement."

At length, he could delay his trip to the Coliseum no longer. His speech there was brief. He introduced his family, his staff and his running mate.

Open to New Ideas—Nixon

NEW YORK (AP) — President-elect Richard M. Nixon, wearing a broad victory smile, thanked his campaign workers today and said he hoped "we'll be worthy."

Nixon praised his defeated opponent for the United States presidency, Hubert T. Humphrey, saying: "He never gave up."

He said that in a telephone conversation with Humphrey he had told the current Democratic vice-president: "I know how it is to lose a close one."

Nixon said his would be "an open administration, open to new ideas."

"We want to bridge the generation gap," the president-elect continued, saying he was confident about that task.

Nixon said he and his family plan to go to Key Biscayne, Fla., but en route would stop in Washington to visit former president Dwight D. Eisenhower, who is in Walter Reed Hospital.

He said that he looks forward "in the next administration to having a relationship with former president Johnson such as President Eisenhower has had with him (Johnson)."

Nixon remained up getting election returns until 7:30 a.m., when he retired for what was described as a 90-minute rest. In the morning, he visited with members of his family in his Manhattan hotel suite, then went back to checking returns.

LBJ Pledges Smooth Changeover

SAN ANTONIO, Tex. (UPI) — President Johnson today wired president-elect Richard Nixon his congratulations on winning the election and promised to do everything in his power to make his burdens lighter when he takes over the White House.

"I hope our people will now turn from the devisive contentions of the political campaign to a united search for peace and justice," he said.

"You can be certain that I shall do everything in my power to make your burdens lighter on the day when you assume the responsibilities of the president."

Prices Rise On Market

TORONTO (CP) — Prices picked up after a hesitant start on the Toronto Stock Exchange today, in response to the rise in New York where the market was boosted by the news of Richard Nixon's apparent victory in the United States presidential race. See Page 12.

U.S. ELECTION VOTE TABLES

Popular Vote

Nixon	29,519,667 — 43 per cent
Humphrey	29,505,016 — 43 per cent
Wallace	9,174,925 — 13 per cent

Indicated electoral vote: Humphrey, 203; Nixon, 290; Wallace, 45. Needed to win, 270.

House

Democrats:
Elected: 243, leading 1, new total 244, net loss 4.

Republicans:
Elected 191, new total 191, net gain 4.
Necessary for majority 218.

Senate

Democrats:
Elected 18, holdovers 40, new total 58, net loss 5.

Republicans:
Elected 16, holdovers 26, new total 42, net gain 5.
Necessary for control 51.

Governors

Democrats: Elected 8.
Republicans: Elected 12, leading 1.
To be elected 21.

WIRE BRIEFS

Decision Later In Jones Appeal

OTTAWA (CP) — The Supreme Court of Canada today reserved judgment on an appeal by George Jones involving a slander action against Premier W. A. C. Bennett of British Columbia. (See earlier story, Page 43.)

25 Crewmen Missing

NEW YORK (AP — Canadian and American aircraft and United States Coast Guard cutters searched the North Atlantic today for 25 crew members who abandoned a Norwegian-flag tanker after an explosion and fire.

Soviet Transplant

MOSCOW (Reuters) — The first Soviet human heart transplant operation was carried out in Leningrad Monday, the defence ministry newspaper Red Star reports.

Singer Stabbed

NEW YORK (AP) — Singer Billy Daniels was stabbed in the back and seriously wounded Tuesday night while performing on stage at the famed Latin Quarter.

Nixon Glued His Party

When 1968 rolled round, Nixon m[illegible]an any other senior Republican had helped glue the party back together and his presidential nomination in Miami Beach in August was repayment from the party professionals.

He campaigned as the obvious front-runner, but a hard-fighting Humphrey managed to rally enough members of the dissent-ridden Democrats to make it close at the end.

The delay in Illinois was caused by the disappearance of more than 1,000 precinct totals.

Nixon was reversing his razor-thin loss to John F. Kennedy in 1960 by outscrambling Humphrey.

In popular votes Nixon and Humphrey were in a virtual tie. But as the morning wore on, Nixon's electoral vote count surged comfortably ahead of Lyndon B. Johnson's vice-president.

The Nixon gap had narrowed slowly today hours after heavy voting had ended. CBS, ABC and NBC said he had won.

But the prolonged battle to succeed President Johnson as the 37th president remained in doubt. Humphrey trailed with 172 electoral votes.

Early returns had threatened to delay a decision until Dec. 16 and perhaps until the new 91st Congress—still under Democratic party control—could tackle the deadlock Jan. 6.

Re-Run of Kennedy Race

For Nixon the former vice-president, it was a rerun in many respects of his paper-thin loss in 1960 to John F. Kennedy.

The results in the major states of Illinois, California and Ohio controlled the outcome.

The magic number required to put either man over the top was 270 of the 538 Electoral College votes.

Americans voting for a president actually choose slates of persons by state who comprise the college. These slates normally support the candidate getting the most votes in each state.

In cut-and-dried presidential contests, the electors meet in state capitals Dec. 16 as a formality.

Continued on Page 2

INDEX

Ask The Times	11
Births, Deaths	33
Classified	33
Comics	41
Dear Abby	23
Entertainment	30
Finance	12, 13
Forbes	27
Island	42
Mayse	11
Penny Saver	25
Sports	16, 17
TV, Radio	34
Women	23, 24, 25

U.S. Breaks Agreement On Talks, Hanoi Charges

PARIS (Reuters) — North Vietnam accused the United States today of breaking its promise of an enlarged Vietnam peace conference.

A statement issued by the Hanoi delegation spokesman said the U.S. and the "Saigon administration" must bear full responsibility for the failure to hold an enlarged meeting today as scheduled.

The statement said the U.S. had told the Hanoi delegation in a communication Tuesday that in view of the absence of the representatives of the Saigon government, today's scheduled first meeting of the four-sided conference would not be held.

"Thus the United States side did not implement its agreements and pledges with the representatives of the government of the Democratic Republic of North Vietnam," the statement said.

The 500 word statement, issued in English and French, said that in order to show "its good will and to move towards peace," after consultations with the National Liberation Front, the North Vietnamese government had agreed with the United States on the holding of a four-party conference.

The enlarged conference would have brought together representatives of the United States, North Vietnam, the Saigon government and the National Liberation Front.

The four-sided conference was announced by President Johnson in connection with the U.S. bombing halt of North Vietnam.

But President Nguyen Van Thieu of South Vietnam said later his government would not attend the Paris talks because it refused to talk with the NLF. He said direct Saigon-Hanoi negotiations was the only road to peace in Vietnam.

The statement, issued at a news conference, said Hanoi chief negotiator Xuan Thuy proposed that if the Saigon representative could not come in time, a three-party meeting should be held today.

Such a meeting would comprise representatives of North Vietnam, the NLF and the U.S. The Saigon representatives would participate in the conference when they arrived, it said.

"But the representative of the United States government did not agree to this," it added.

"This is not an enlarged conference between the Democratic Republic of North Vietnam and the United States, but a four-party conference to find a peaceful settlement of the Vietnam problem," the statement said.



Like all th' other American projects — they made it a Spectacular.

★ ★ ★

With a job like that, even b'fore Mister Nixon chooses his cabinet he better appoint a staff o' doctors.

★ ★ ★

Mister Wallace served one purpose — t' show Americans how far they'd gone.

Oldtimer Saved Quarters And Waited for the Knock

By W. RALPH THOMAS

The United Red Feather-Red Cross Appeal canvasser knocked on the door of a small weather-beaten cottage in the Colwood area, half expecting she would go away empty-handed.

An elderly man answered and smiled when he saw her United Appeal card. He asked her in.

The canvasser was surprised and thought the householder might give a dollar or two after all.

She sat down and the man told her he was not very well off, but he had been saving "quarters" all year for the United Appeal campaign.

He gave her a little more than $50 and apologized for not being able to give more.

The canvasser, aware that such a large contribution was probably more than he really could afford, assured him that a smaller donation would be just as welcome.

The man declined. He was a member of Silver Threads and his $50 donation could not begin to pay for the "good times" he's had there.

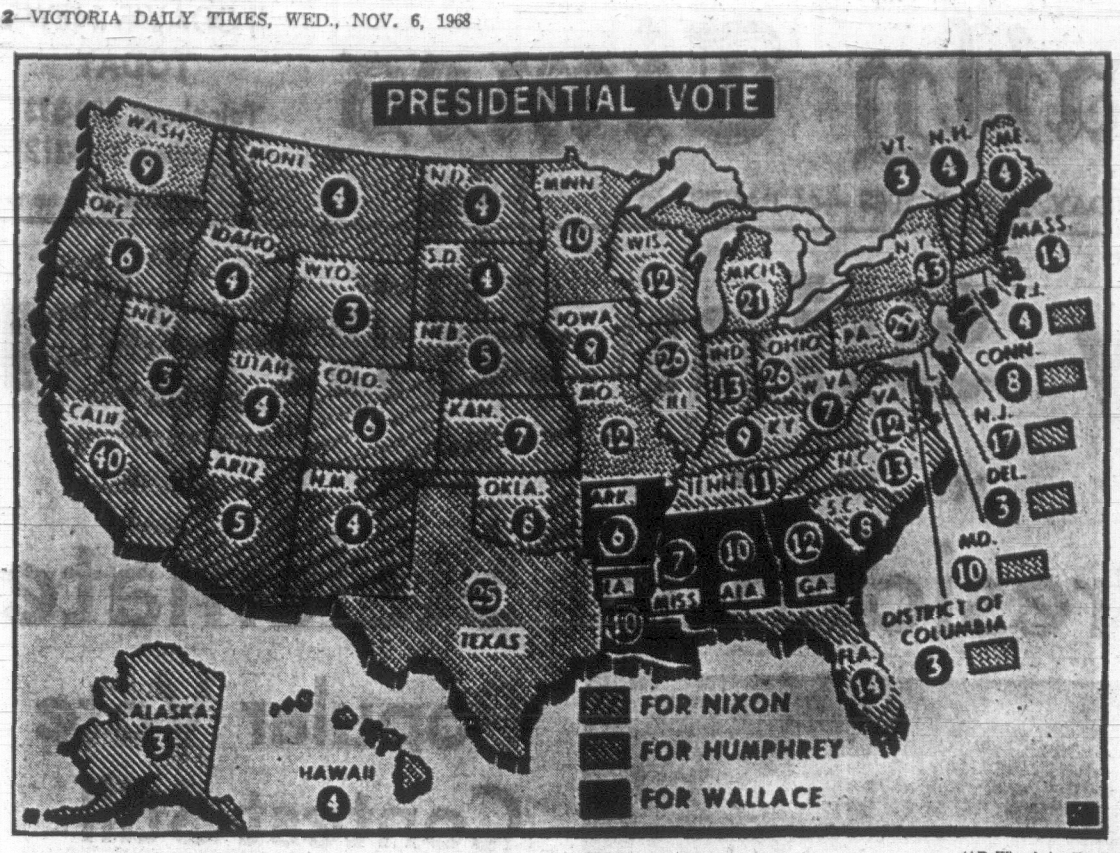
He explained he saves his quarters every year for the canvasser and his target for next year is $70.

The canvasser said she thanked him for his donation and walked away from the house "feeling very warm inside."

United Appeal Progress

TODAY $408,900

NEEDED $655,000



(AP Wirephoto Chart)

HOW NIXON WON is illustrated in this map of the United States. At press time, with 92 per cent of the vote counted, Nixon had won 30 states with 287 electoral votes and was leading in one state with three votes. Humphrey had won 11 states and the District of Columbia with 172 votes and was leading in three states with 31 votes. Wallace had won five states with 45 votes.

Swedish Flyers Badly Hurt By Strafing Nigerian Plane

By JOHN BEST

SANTA ISABEL (CP) — Two Swedish flyers working for the International Red Cross were seriously injured today when Uli-Ihala airport in secessionist Biafra was bombed and strafed by a federal Nigerian aircraft, it was reliably reported here.

The attack raised immediate questions about the future of Red Cross relief operations in Biafra, in which a Canadian Hercules aircraft is engaged.

The injured flyers were evacuated to Santa Isabel, on Fernando Po island, by another relief aircraft. They were being treated here by Dr. Raymond Hillson of Vancouver, Canadian forces medical doctor assigned to the Canadian detachment.

Santa Isabel is the base of operations for Red Cross relief planes flying into food-short Biafra.

RUSSIAN-BUILT

The attack was reported to have occurred about 2 a.m. and was carried out by a single Russian-built MiG plane firing both machine-guns and rockets.

The Swedes were reported to have been standing on the apron of the airport while their DC-7 plane was being unloaded.

Names of the victims were not immediately released.

Another Canadian aircraft engaged in Biafra relief operations did not fly Tuesday night because of a propeller malfunction which occurred the night before. It was expected to be out of action for two or three nights at least.

The strike at Uli-Ihala, through which beleaguered Biafra gets food and weapons, coincided with reports of renewed federal land attacks on three fronts.

Strangled to Death

PORT ARTHUR (CP) — A 13-year-old boy missing almost a month was found dead Wednesday in west-end Port Arthur and police said he had been strangled. The body of John Bortolen was found by a rural resident lying in short brush off Central Avenue near the Avila Centre Convent.

Worry of FALSE TEETH Slipping or Irritating?

Don't be embarrassed by loose false teeth slipping, dropping or wobbling when you eat, talk or laugh. Just sprinkle a little FASTEETH on your plates. This pleasant powder gives a remarkable sense of added comfort and security by holding plates more firmly. No gummy, gooey, pasty taste. Dentures that fit are essential to health. See your dentist regularly. Get FASTEETH at all drug counters.

Advt.

Voters Veto Log Change

SEATTLE (AP)—Proposals to restrict log exports and permit special school levies to be voted for two-year periods appeared to have failed in Tuesday's Washington balloting, but most other statewide measures were getting a majority of "yes" votes.

Initiative 32, to limit export of timber from state lands, was being rejected by a margin of roughly 60 per cent.

Another measure allowing two-year special tax levies, was going down by about the same margin. It was the third time voters had turned down a similar proposal.

Referendum 18, a $64 million bond issue for construction of state college and university and state government buildings, started slowly but picked up steam and was carrying by nearly 60 per cent.

AVAILABLE SOON

HEARING AIDS

MANUFACTURED IN VICTORIA

Our Experience in Space Age Electronics Enables Us to Give You the Most Inconspicuous, Powerful, All-in-the-Ear Hearing Aid Made

SAVE • DEAL DIRECT WITH THE MANUFACTURER • 2-WEEK TRIAL • FACTORY SERVICE

10 CHANCES TO **WIN!** EVERY MONTH 1st, 2nd, 3rd to 10th

NO PURCHASE NECESSARY

A NEW HEARING AID $305.00
SERVICE CONTRACT $19.50
BATTERY CHARGERS $5.98

JUST DROP IN AND SIGN YOUR NAME—One Entry Per Person Per Month

CROWN HEARING AIDS

OPEN SATURDAYS — 1326 GOVERNMENT ST. Between Yates and Johnson 385-0911 — OPEN SATURDAYS

. . . NIXON VICTORY

Continued from Page 1

But twice before, the last time 144 years ago, no decision could be reached and the House of Representatives had to make the decision.

Voting had been heavy in most areas, normally a good sign for the Democrats who outnumber Republicans on the basis of registered party memberships.

The turnout was expected to surpass the record 71,000,000 who voted in 1964.

In comparison with the three-way presidential contest, the selection of the 91st Congress ran relatively smoothly — and for the eighth consecutive time produced Democratic party control.

Thirty-four of the 100 Senate seats were refilled. Republicans, needing a net gain of 14 seats, made some yards but fell far short of a bare majority of 51.

All 435 House of Representa- two-year terms and the Democrats, who now have held control in 34 of the last 38 years, turned back Republican challenges.

The Republicans needed a net gain of 30 seats for a bare ruling edge of 218 and hardly made a dent.

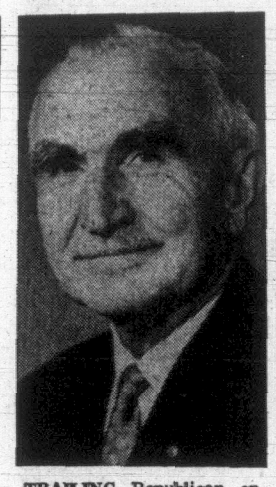
The threat of an indecisive election that Congress must solve had been spawned umonths ago as George Wallace began putting together his American Independent Party.

Nixon's early campaign lead, nourished by Humphrey's late start and the party discord displayed at the chaotic Chicago Democratic nominating convention, had eased the prospect somewhat.

But Hemphrey's final moment, coupled with Wallace strength, produced a photo finish.

Only 17 states and the District of Columbia actually instruct their electoral slates to vote for the popular winner in those states and only three lay down any kind of penalty for refusing to stay in line.

That opens the door to possible switches by some state elections away from the candidate with the most popular votes. Wallace had publicly stated he would attempt to make some bargains if he could in the event of a stand-off. Neither Nixon nor Humphrey indicated acceptance.



TRAILING Republican opponent in close contest for senator from Oregon is staunch dove Sen. Wayne Morse who has long been critical of U.S. actions in Vietnam war. He trailed Robert Packwood by 3,000 voes out 747,697 counted by press time today.

Rockefeller Slips In

LITTLE ROCK (CP) — Winthrop Rockefeller, 56, one of the famous millionaire Rockefeller brothers, was re-elected Tuesday to his second term as governor of Arkansas, beating a strong challenge by Democrat Marion Crank.

'Churchill' May Win

DOWAGIAC, Mich. (AP) — Write-in candidate Winston Churchill might have been elected to the Cass County board of supervisors from Volinia Township.

This Winston Churchill is a retired army major and a farmer, and he got 75 write-in votes.

He may get the office, despite 197 votes for Edward McDaniel, whose name appeared on the ballot, because McDaniel has moved from the township since qualifying for the race in which he originally had no opposition.

Election authorities were not certain immediately whether there would have to be a new election or whether McDaniel might be disqualified and Churchill declared elected.

Vote-Shifting Debated

One additionally - confusing element this year was the opinion by a Harvard constittiuonal expert that an obscure law enables Congress to challenge any move by Electoral College members committed to George Wallace to shift their votes elsewhere as part of a deal.

One of Nixon's top advisers, Herbert G. Klein had predicted that the Republican candidate would wind up with an electoral majority of more than 300.

Klein said that Wallace "cut in on us heavily" in Pennsylvania, which Humphrey won. No Republican has been elected president in this century without Pennsylvania's support.

Appearing on early-morning television, Humphrey called the contest a donnybrook."

Nixon, counted out by a 120,000-popular-vote margin in 1960, made a startling comeback eight years later although he had renounced future political ambitions in 1962.

Humphrey's main strength was built around New York, Pennsylvania and Texas, all heavy electoral-vote states, with support in the northeastern states.

Nixon fashioned his electoral vote strength largely from midwestern and Western areas, as well as a fringe of states around the Deep South and New Jersey.

How much President Johnson's Thursday decision to halt attacks on North Vietnam affected the outcome remained problematical.

Nixon's advisers thought Johnson's action may have added a percentage point to Humphrey's support. But they also thought refusal of South Vietnam to send a delegation to the Paris peace talks might have subtracted this.

The Vietnam issue seemed to have no overriding effect on Senate races, where doves and hawks registered victories and defeats.

Strike Continues

VANCOUVER (CP) — A strike by 19 crane operators against Fraser River Equipment Co. continuted Tuesday in a dispute over fringe benefits that has halted work on five projects in this area. Involved are members of Local 115 of the International Union of Operating Engineers.

WEATHER SYNOPSIS

Gales are pounding the Charlottes ahead of a Pacific disturbance and rain was expected on the north coast today. The rain will spread southward down the coast to reach the lower mainland by midnight. Under cloudy skies the low temperatures will be a little milder tonight.

Only a narrow band of cloud and showers will be carried inland by the disturbance tonight as it weakens rapidly. In its wake coastal areas will remain cloudy with scattered showers persisting along the outer coast.

DOMINION
PUBLIC WEATHER OFFICE
9 A.M. FORECASTS
Valid Until Midnight Thursday

Victoria: Cloudy Thursday with a few sunny periods in the afternoon. Milder tonight. Winds becoming southwest 20 by daybreak Thursday. Low tonight and high Thursday 43 and 50.

West Coast: Cloudy with scattered showers Thursday. A little milder tonight. Winds shifting to westerly 20 at daybreak Thursday. Low tonight and high Thursday at Tofino 40 and 50.

Vancouver: Cloudy Thursday with widely scattered showers in the morning. A few sunny periods Thursday afternoon. Milder tonight. Winds increasing to southeast 25 by midnight and becoming southwest 15 Thursday morning. Low tonight and high Thursday at Vancouver, 42 and 50.

Georgia Strait: Cloudy Thursday with a few showers in the morning. Milder tonight. Winds southwest 15 Thursday. Low tonight and high Thursday at Nanaimo 37 and 50.

TEMPERATURES YESTERDAY

	Max.	Min.	Prcp.
Victoria	52	40	.02 ins.
Normal	51	42	

ONE YEAR AGO

Victoria	51	45	Nil

ACROSS THE CONTINENT

Palm Springs	77	45	--
St. John's	43	34	Trace
Halifax	48	31	--
Montreal	45	31	--
Ottawa	45	29	--
Toronto	53	36	--
Port Arthur	32	29	Trace
Winnipeg	28	24	Trace
Regina	32	25	.10
Saskatoon	33	28	.01
Medicine Hat	32	22	--
Lethbridge	37	28	--
Calgary	28	19	Trace
Edmonton	37	25	Trace
Penticton	47	34	--
Kimberley	44	26	--
Vancouver	51	32	.05
New Westminster	51	33	.04
Prince Rupert	47	36	.05
Prince George	39	28	--
Nanaimo	50	30	--
Kamloops	41	34	.02
Whitehorse	30	25	--
Fort St. John	37	26	--
Seattle	51	40	.02
Portland	59	34	--
San Francisco	61	50	--
Los Angeles	67	53	--
Chicago	57	47	.06
New York	56	44	--

World temperatures (based on observations taken at midnight PST): London 45, Paris 37, Rome 45, Stockholm 28, Moscow 45, Madrid 52, Tokyo 66.

U.S. temperatures for Tuesday: Anchorage 34, 28; Las Vegas 73, 40; Phoenix 77, 46; Washington 61, 55; Honolulu 88, 71; Miami 83, 69; Detroit, 59, 42.

CITY WEATHER RECORD

Sunshine November	23.0 hrs.
Last November	36.9 hrs.
Normal (30 years)	17.6 hrs.
Sunshine 1968	2,026.3 hrs.
Last Year	2,051.0 hrs.
Normal (30 years)	2,077.4 hrs.
Precipitation, November	.15 ins.
Last November	Nil
Normal (30 years)	.68 ins.
Precipitation, 1968	20.70 ins.
Last Year	25.63 ins.
Normal (30 years)	19.08 ins.

Sunrise, Sunset Thursday
Sunrise 7.10 Sunset 16.44

TIDES AT VICTORIA
(Pacific Standard Time)

	Time	Ht.	Time	Ht.	Time	Ht.	Time	Ht.
	H.M.	Ft.	H.M.	Ft.	H.M.	Ft.	H.M.	Ft.
6	07.55	8.0	08.35	8.0	12.35	8.7	21.55	1.4
7	12.40	8.9	22.30	1.4				
8	12.55	9.0	23.05	1.6				
9	13.15	9.1	23.45	1.9				
10	13.20	9.9						
11	00.30	2.3	11.05	8.9				
12	01.10	2.8	11.20	8.9				

TIDES AT FULFORD HARBOUR
(Pacific Standard Time)

	Time	Ht.	Time	Ht.	Time	Ht.	Time	Ht.
	H.M.	Ft.	H.M.	Ft.	H.M.	Ft.	H.M.	Ft.
6	07.05	11.1	11.45	9.3	15.45	10.3	23.25	2.2
7	07.55	11.4	12.45	9.7	16.00	10.1	23.55	2.1
8	08.40	11.5	13.45	9.8	16.05	10.0		
9	00.25	2.4	09.20	11.5	15.00	9.7	17.00	9.7
10	01.00	2.7	10.05	11.5				
11	01.40	3.0	10.55	11.4				
12	02.30	3.5	11.45	11.3				

Woolworth

1200 Douglas St. **DEPARTMENT STORE** Phone 388-6216

10 BIG SUPER VALUES FOR WEEK-END SHOPPERS



BRA SLIP
Petite length nylon-tricot slip with satin finish. Fiber fill, 2-section lace cups. Lycra-stretch under cups and all around back; 3" lace trims the slip. Sizes 32-34-36-38, A, B, C cups. In white only. **4.00**

L.P. RECORD PKG.
Two great L.P. records in stereo or mono by your choice of leading artists. Choose from leading recorders at a fantastic saving! Including: Dean Martin, Nat King Cole, Lawrence Welk, Pat Boone, and more! **3.98**

'HAPPY HOME' BLANKET
Soft blended blankets with satin binding, moth resistant material, and easy to wash qualities. 72"x84". Compare to: 4.44 **3.66**

BATH TOWELS
Bath size towels in a wide range of floral designs. In Gold, Pink, Blue and Yellow. Thick and thirsty at a low, low price! Slightly imperfect. Guaranteed not to affect wear! Compare to 88c. **57c**

BATH MAT SETS
Decorator color to accent any bathroom. "Happy Home" quality with a tufted scatter mat and matching seat cover, 'an-t-skid' rubber back. Both pieces are machine washable and dryable. **1.88**

LADIES' PARTY DRESS
Petite length Cocktail dress in shades of shimmer metallic designs. Bonded Lurex material in sophisticated styles. Choose from silver, gold and mixed brocades. Sizes 10-18. Compare to: 10.99. **8.88**

AIR FRESHENER
Woolworth's Own Brand
9 ozs., in an easy-spray can. Available in a wide range of scents, including Pine, Lilac and Spring Mist. Compare to : 98c SPECIAL **53c**

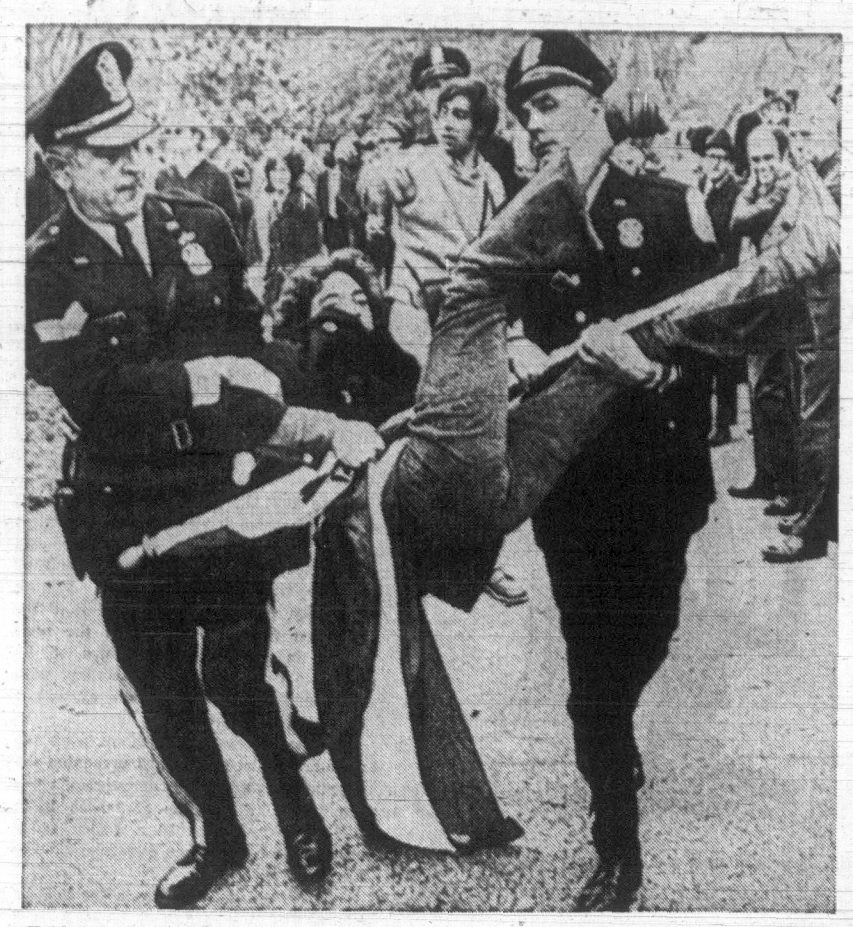
WRIST WATCHES
REPEAT OF A SELL-OUT! BACK AGAIN—BY CUSTOMER DEMAND! A wide assortment of Ladies', Men's, Children's and Divers' watches. Some styles in 17-jewel. Swiss made with expansion or leather straps. Guaranteed for one full year. Compare to: 15.95. **6.88**

88c MEN'S TIES
Here's your chance men! . . . stock up with a good selection of ties at a tremendous bargain price. An assortment that includes ties of 2" to 2½" widths. A wide range of patterns. Values Up to: 2.50 EACH **88c**

BAKERY FEATURES
MEAT PIES ..... 5 for 1.00
CHICKEN PIECES. Compare to: 89c lb. 69c
JUMBO BANANA ROLL. Compare to: 98c 79c

SATISFACTION GUARANTEED Woolworth's REPLACEMENT OR MONEY REFUNDED

REMEMBER THE NAME! — Woolworth — IT STANDS FOR VALUE!!



RALLY by young people across the street from the White House was broken up by Washington police Tuesday. Demonstrator with flag is carried out of Lafayette Square. Sponsored by Students for a Democratic Society it was part of attempt to stage nation-wide student strike to protest presidential election. (AP Wirephoto.)

Jordanian Rebellion Appears to Be Over

AMMAN (AP) — The two-day confrontation between King Hussein of Jordan and rebellious Palestinian guerrillas appeared ended today.

Commando sources in Damascus reported Hussein and leaders of four commando groups in Jordan had reached an agreement. There was no immediate confirmation from Jordanian officials.

A curfew here was lifted at midnight Tuesday.

Earlier Tuesday night machine-gun bursts sounded in scattered sections of the Jordanian capital, but they were believed to be warnings for curfew violators. A fire broke out near a refugee camp outside Amman and was believed set by dissident commandos.

REPORTS VARIED

Reports varied of the casualties in Monday's fighting between the Jordanian army and one of the guerrilla groups that uses Jordan as a base for raids into Israel. Some sources said 17 persons were killed and 40 were wounded, but some diplomatic sources said more than 25 were killed and about 70 were wounded on both sides.

Jordanian authorities said earlier they had arrested the leaders of the Victory Phalanges, a splinter guerrilla group accused of starting Monday's fighting. The government accused the group of being paid agents of an unidentified foreign power whose aim was to stir up civil strife in Jordan rather than fight Israel. The foreign government was not identified.

In Jerusalem, meanwhile, Israeli Prime Minister Levi Eshkol told Parliament that Israel will never agree to any peace settlement that permits an Arab army west of the Jordan River.

In the Arab sector of Jerusalem, shopkeepers ended a strike after the Israeli High Court instructed Defence Minister Moshe Dayan to show cause within 30 days why his military police had seized 15 struck Arab stores last Saturday. Dayan was forbidden to seize any more stores meanwhile.

The military government seized the stores in an effort to break an Arab general strike.

Germany Seizes Arms Shipment Sent to Arabs

FRANKFURT (UPI) — West German authorities have seized 32 crates of military rocket parts being shipped from the United States to Saudi Arabia, officials said Tuesday.

They said the rocket parts, which bore a false manifest declaring the contents "machinery," could build 12 to 15 operational rockets.

Customs officials said the parts were shipped by an undisclosed manufacturer from California to an unnamed recipient. But airport spokesmen said Saudi Arabian Airlines was to have picked up the crates and flown them to the Saudi city of Jeddah.

West German officials became suspicious of the shipment when it arrived Saturday because the bill of lading failed to properly describe the parts. It is illegal to transport military weapons across West Germany without government authorization, the spokesman added.

American authorities have been asked to co-operate in investigating the case, the officials said.

Seeks Endorsement

VANCOUVER (CP) — Ald. Peter Graham said Tuesday he is seeking endorsement of the civic Non Partisan Association for mayor in the Dec. 11 municipal election. He said that if he doesn't get it he will not run against independent incumbent Tom Campbell.

Sands
Your Community
Funeral Chapels
Sensible Prices
Victoria
383-7511
Sidney
656-2932
Colwood
478-3821

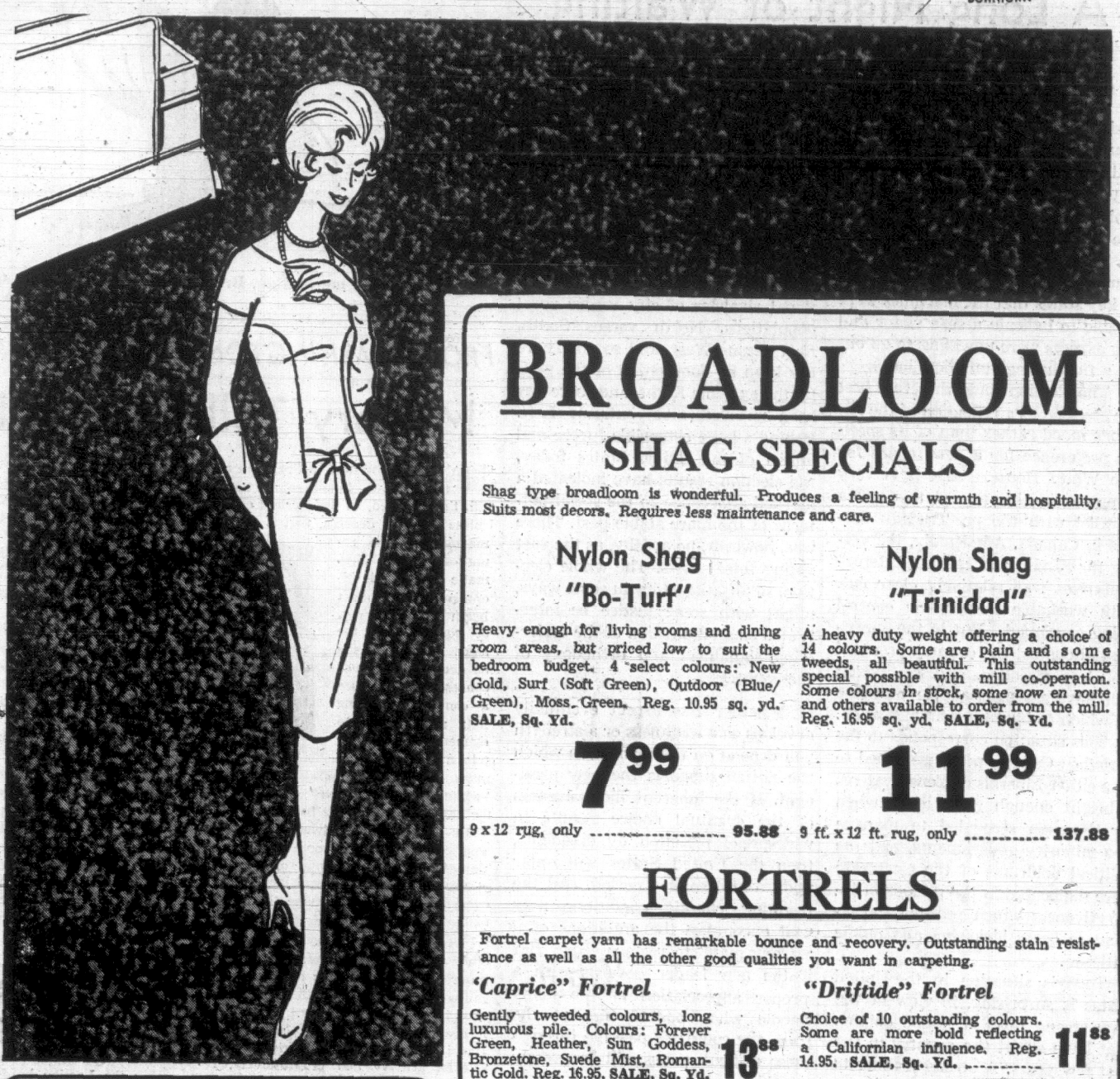
PRE-INVENTORY SALE
Overstocked Items At Bargain Prices
★ OUR LOSS IS YOUR GAIN! ★
MIS-MATCHED COLORS
Regular to $3.50 Quart,
ROLLER COATER SPECIAL
Includes tray.
Reg. $1.98. SALE $1.49
SALE, QT. $1.49
ROOM LOTS OF WALLPAPER AT DRASTIC REDUCTIONS
MANY, MANY IN-STORE SPECIALS—SAVE NOW AT YOUR
BAPCO DRIVE-IN PAINT STORE
Douglas at Queens—and—Town & Country Shopping Centre
2353 Douglas 382-3114
Town & Country 388-5323

STANDARD FURNITURE

The Greatest Floor Show in Town

Over 200 choices in Broadloom! Hundreds of choices in tile, vinyl and cushion floors! All types of rugs! We carry large stocks of feature and special values in our own warehouse, ready for immediate delivery or installation.

THERE'S MORE FOR YOU DOWNTOWN



BROADLOOM

SHAG SPECIALS

Shag type broadloom is wonderful. Produces a feeling of warmth and hospitality. Suits most decors. Requires less maintenance and care.

Nylon Shag "Bo-Turf"

Heavy enough for living rooms and dining room areas, but priced low to suit the bedroom budget. 4 select colours: New Gold, Surf (Soft Green), Outdoor (Blue/Green), Moss Green. Reg. 10.95 sq. yd. SALE, Sq. Yd.

7.99

9 x 12 rug, only 95.88

Nylon Shag "Trinidad"

A heavy duty weight offering a choice of 14 colours. Some are plain and some tweeds, all beautiful. This outstanding special possible with mill co-operation. Some colours in stock, some now en route and others available to order from the mill. Reg. 16.95 sq. yd. SALE, Sq. Yd.

11.99

9 ft. x 12 ft. rug, only 137.88

FORTRELS

Fortrel carpet yarn has remarkable bounce and recovery. Outstanding stain resistance as well as all the other good qualities you want in carpeting.

"Caprice" Fortrel

Gently tweeded colours, long luxurious pile. Colours: Forever Green, Heather, Sun Goddess, Bronzetone, Suede Mist, Romantic Gold. Reg. 16.95. SALE, Sq. Yd. 13.88

"Driftide" Fortrel

Choice of 10 outstanding colours. Some are more bold reflecting a Californian influence. Reg. 14.95. SALE, Sq. Yd. 11.88

"Desiree" Fortrel

Lovely tweed colours, luxurious pile. Choice of 10 colours including an especially good off-white. Reg. 13.95. SALE, Sq. Yd. 10.88

"Treasure Island" Fortrel

A bouffant untwisted yarn equally at home for living room or bedroom use where an elegant softness of appearance and touch may be wanted. Choice of 10 very up-to-date colours. SALE, Sq. Yd. 11.49

TWIST

"Lynwood"

A fine heavy duty carpeting combining 80% wool and 20% nylon to bring you plus value. The plain freize texture sets off your furnishings so well and stays looking nice with little care . . . scuff and feet marks barely show. Choose from 10 lovely colours including 3 Golds and 3 Greens. Reg. 13.95 sq. yd. SALE, Sq. Yd. 11.49

Many other broadloom specials all easily seen and shipped.

Rubber Undercushion

B. F. Goodrich quality and now heavier and thicker in this particular quality. Reg. 2.25 sq. yd. SALE, Sq. Yd. 1.69

Broadloom Remnants

The last piece on the roll. Included are nearly all types of yarns and textures and colours. For halls, smaller rooms. Sizes 2 ft. x 12 ft. to 7 ft. 6 in. x 12 ft. 1/2 Price

RUGS GALORE

Displayed so you can easily shop for your choice. Mostly rolled pattern out and standing up.

Axminsters

Bright modern abstracts, quiet classical design, traditionals, chintzes, leaf and overall designs. Many of the 6 ft. x 9 and 9 ft. x 12 sizes are matching.

Group 1	6 ft. x 9.	Reg. 57.50.	SALE	46.00
Group 2	6 ft. x 9.	Reg. 69.50.	SALE	57.00
Group 3	6 ft. x 9.	Reg. 135.00.	SALE	114.00
Group 4	9 ft. x 12.	Reg. 119.00.	SALE	96.00
Group 5	9 ft. x 12.	Reg. 135.00.	SALE	104.00
Group 6	9 ft. x 12.	Reg. 139.00.	SALE	118.00
Group 7	9 ft. x 12.	Reg. 169.00.	SALE	149.00
Group 8	9 ft. x 12.	Reg. 235.00.	SALE	196.00

Oval Shag Rugs

2-toned colours thick, luxurious pile securely locked into a heavy braided base. Mostly wool.

2 ft. x 4.	Reg. 12.95.	SALE	9.89
3 ft. x 5.	Reg. 19.95.	SALE	15.50
5 ft. x 7.	Reg. 49.95.	SALE	38.00
6 ft. x 9.	Reg. 79.95.	SALE	57.00
8 ft. x 10.	Reg. 119.00.	SALE	93.00
9 ft. x 12.	Reg. 169.95.	SALE	127.00

Round Rugs

Lovely patterns, colours and textures.

6 ft.	Reg. 89.00.	SALE	73.00
8 ft.	Reg. 99.00.	SALE	78.00
10 ft.	Reg. 169.00.	SALE	127.00

Small Rugs

From heavy broadloom finished 4 sides.

18 in. x 27 in.	Reg. 2.95.	SALE	2.29
20 in. x 36 in.	Reg. 3.95.	SALE	3.19
27 in. x 48 in.	Reg. 12.95.	SALE	9.99
3 ft. x 5 ft.	Reg. 17.50.	SALE	14.29
4 ft. x 6 ft.	Reg. 27.50.	SALE	21.88

Shag Accent Rugs

Wonderful designs and colours to suit every need and taste. For hearth, halls, entrance, bedrooms, dining rooms and living rooms. Just anywhere you wish to have good design and colour.

3 ft. x 5.	Reg. 26.95.	SALE	18.49
4 ft. x 6.	Reg. 42.00.	SALE	27.00
4 ft. x 6.	Reg. 34.50.	SALE	24.95
6 ft. x 9.	Reg. 112.00.	SALE	96.00
6 ft. x 9.	Reg. 115.00.	SALE	92.00
9 ft. x 12.	Reg. 225.00.	SALE	169.00

VINYL FLOORING

Cushion Type

6 ft. wide. The popular flooring which does not indent from furniture or heels because of the inner foam cushion core. The vinyl surface needs no waxing. New patterns and colours to suit any room.

"Vinyl Ease". Reg. 4.95. SALE, sq. yd. 3.49

"Quiet Floor". Reg. 5.50. SALE, sq. yd. 3.98

"Tai Ping" Rugs

100% wool of the finest quality. Hand crafted to your own personal and distinctive specifications. Available in any design imaginable, any colour or combination of colours, any size or shape. Choices, too, in textures, weights, carving, embossing, recessing. Sample rugs, designs, bordering, on display. Our experts will assist in designing and colour. SAMPLE PRICE, 9 ft. x 12 ft., SALE $695.00

HALL and STAIR RUNNER

36 in. sisal, 5 colour choices. Heavy-weight. Reg. 5.95. lin. yd. 1/2 Price, lin. yd. 2.98

Nylon Tweed, built-in undercushion. Cloth protected and serged edges. 5 colours. Reg. 7.95 lin. yd. SALE, lin. yd. 5.69

Evlan Tweed, 3 colour choices. Reg. 6.95 lin. yd. SALE, lin. yd. 4.95

Wool Axminster, lovely patterns and colours. Reg. 8.50 lin. yd. SALE, lin. yd. 5.88

IN-HOME SERVICE
382-5111

8 Floors in the Fabulous 700 Block Yates Downtown
Surrounded by Free Parking
382-5111

STANDARD FURNITURE

Victoria Daily Times

Established 1884

Published every afternoon except Sunday by the Times Publishers, Limited, 2631 Douglas Street, Victoria, B.C. Authorized as second-class mail by the Post Office Department, Ottawa, and for payment of postage in cash. All undelivered copies of any notices respecting changes of address are to be sent to the above address. The Canadian Press is exclusively entitled to reprint the local news published herein.

BRIAN TOBIN, Editor — W. ARTHUR IRWIN, Publisher — GORDON BELL, Managing Editor

WEDNESDAY, NOVEMBER 6, 1968

A Long Night of Waiting

PERHAPS THE MOST OUTstanding casualties of the confusion and indecision that for many hours marked last night's presidential election count were the computers and electronic predicters which had been expected to convey the winner's name to a waiting public long before the balloting was completed. So close were the results in key states that the machines were unable to indicate a sure victor and the experts were unwilling to go out on a fluctuating statistical limb.

The election could therefore best be assessed as a reflection of the nation's mood rather than of its specific preference for a new tenant for the White House. And it is very tempting in this regard to draw a parallel with the pre-Trudeau decade in Canada. Admittedly, the voting for Senate and House of Representatives was relatively clear cut, with workable Democratic control being continued. But in the presidential contest the country provided no clear directive, and Mr. Nixon will have no unassailable mandate on which to base his administration.

This situation corresponds to the period in Canada when we failed to give either Liberals or Conservatives a bright enough green light, when Mr. Pearson struggled to manage two minority governments, and the political doldrums of the electorate were duplicated in the periods of ineffectiveness which reduced Parliament to petty bickering and public criticism.

Today's situation in the United States is surprising, in view of the very strong tides of public opinion that have swept the country in the past few years. A strong leaning to the right followed an equally strong trend to mob demonstration and the demand for greater speed in social developments. But the polls have not reflected the heated social opinions of the American citizen, the extremism of the war-and-anti-war dichotomy, and the violence of crowd action in the streets and universities.

As one commentator pointed out, the United States voting appears to have been dominated by the traditional rivalries of city versus rural populations, North versus South, East versus West, and so on. There has been no domination of the polls by the extreme Right, and there has been no discernible extreme Left. Behind all the ostensible furore and unrest of the United States today, the election results have indicated a marked adherence to the social patterns of the more stable past. There was, however, no apathy, as the vast voting total shows. The whole election, so unsatisfactory in some ways, might with some justice be interpreted as an indication of the underlying soundness and orthodoxy of the country.

Whether this aspect eventually develops as a weakness or a strength will depend on the manner in which the nation supports the new president. If the inherent indecisiveness of the eventual choice results in widespread rejection by dissidents, then the United States will enter upon a still sorrier period, and the resulting chaotic conditions may well encourage the ambitions of a "strong man" to restore order. But if the new leader governs with a proper appreciation of the many people who opposed him at the polls, the country's passage through these difficult years will be greatly eased. As close friends and neighbors, Canadians cannot avoid a keen concern for what lies ahead.

Who Runs the Hospitals?

FOLLOWING THE RECENT hospital construction referendum there has been increasing discussion in this area about ways in which to encourage greater public participation in the hospitals system. The proposal causing most debate is that members of hospital boards be elected rather than appointed as at present. The idea has merit and deserves further study.

The suggestion springs not so much from dissatisfaction at the way hospitals have been run in the past as it does from a belief that the public is entitled to a greater say in their operation. In the past when provision of financing was left largely to the individual hospital associations, the system could be justified. But now that the citizen is paying the bills directly through municipal, provincial and federal taxation he has a right to be heard.

The Victoria Labour Council recently called for an elected regional board which would administer all hospitals in the district. Mayor J. B. Cumming of North Saanich has also publicly supported wider public participation.

Mayor Stephen disagrees, arguing that some volunteers who have given valuable service as board members would not be willing to stand for election and their contributions would be lost. This would be unfortunate but should not be allowed to stand in the way of improvements to the system. The same argument could be applied to other levels of administration including municipal councils and school boards, but democracy requires that persons be found who are willing to face the public and be responsible to it.

It might be practicable to open up the membership of hospital associations to the public, advertise their meetings and hold board member elections at their annual sessions. This would at least give the public an opportunity to demonstrate its interest and concern. Or consideration might be given to electing the board on a community-wide level in conjunction with municipal elections, as with school boards.

Pencils, Not Shovels

IN MAKING HIS BID FOR THE top job at B.C. Hydro Mr. Gaglardi said he was well-qualified because the Crown corporation is so involved in his specialty of construction work. "Rate-setting and other administrative chores are a mere detail when the overall role of Hydro is viewed," said the former highways minister. That is an interesting view of the Hydro operation, especially to the customer who once a month might wish the corporation's top executives could direct a sharper focus on the setting of rates.

Now that the Peace River dam is switched on and the Columbia River projects are moving toward completion B.C. Hydro construction can be expected to slow down for a while. When all the bills are in for the two-river projects the cost will come close to one billion dollars. That should take care of our power needs for a few years.

The task ahead should be, Mr. Gaglardi's opinion notwithstanding, to consolidate, pay off some of the enormous debt and attempt to reduce costs so that British Columbia's consumer bills do not continue among the highest in Canada. Hydro needs sharp-pencilled accountants now, not dam-builders.



". . . Remember me to Mao, Brezhnev, Ho Chih Min, de Gaulle, Kosygin and the others you'll be spending your time with . . ."

FROM WASHINGTON — By JOSEPH ALSOP

Military Toll Forcing Hanoi Negotiation

HANOI'S negotiators in Paris are now talking with time against them—with time, indeed, as their prime enemy. Unless all signs deceive, that is the real meaning of the remarkable and dramatic recent developments. One must begin by pointing out, of course, that the signs may too easily be deceptive. Hanoi's concessions to secure a complete bombing halt may be mere elements in a cover plan, intended to mask the preparations for the big "winter-spring offensive" that some of the captured documents have mentioned.



Alsop

Or the problems between Washington and Saigon may become further inflamed. They are troublesome enough in any case, and Hanoi will inevitably do everything possible to make them more troublesome.

With these provisos, however, and other things being equal, a grave and progressive deterioration of the enemy's military situation in South Vietnam can now be logically forecast. And if this forecast is correct, the situation of Hanoi's negotiations in Paris will also weaken gravely and progressively, reflecting the deterioration of the military situation.

The base-line for the foregoing forecast is simply the nature of the choice Hanoi had to make in early October. It was a choice, really, between going forward or going back; and the cost of going forward was horrendously high.

From January 1 to October 1 of this year, the counted toll of enemy dead had been rather more than 150,000 men. These hideous losses had in fact been the main results for the first, second and third-round offensives, the last of which was attempted in August-September. Yet to go forward, it was still necessary to prepare the winter-spring offensive.

Too Heavy a Demand

For this purpose, Hanoi had to throw in another 80,000 men, according to the minimum estimate or 100,000 men according to the more generally received estimate. Make the needed conversions to allow for the huge population difference. You then find that in the short space of nine months, Hanoi had already sacrificed the American equivalent of close to 1,800,000 men; yet Hanoi was being asked to sacrifice the American equivalent of another million-plus.

It can be understood then, why the Hanoi war-leaders chose the other alternative. This was to make the needed concessions to President Johnson in order to get a final bombing halt, and thereby to open the way for serious negotiations.

Yet the negative aspect of Hanoi's choice was, and is, more important. To keep the pot of the southern war boiling, the manpower requirement was the further 100,000 men that Hanoi has seemingly decided not to throw in. And if the men to keep the pot boiling are in fact not thrown in, then the pot can only be expected to go off the boil.

Here, of course, is the crucial military factor which makes it so important to watch for indications of a cover plan. For if there is no cover plan and if Northern reinforcements to the South are therefore held to a bare minimum, the military consequences are bound to be far-reaching.

The military consequences are bound to be far-reaching, simply because the whole VC military-political infrastructure in South Vietnam squarely depends on the actively supporting presence of the enemy's main force units. For many months, moreover, those main force units have been almost exclusively manned by North Vietnamese in the three more northerly corps areas.

Weakened Corps

In I Corps, in the provinces to the north of Da Nang, there are no longer any main forces at all, at any rate operating as organized battalions. In the rest of I Corps and in II Corps most of the main forces have again retired across the Laotian border. There is a heavy divisional concentration on the fringe of III Corps, but what seemed like a forward movement has now turned into a retreat to the Cambodian border. In the Delta, finally, the only place where VC-South Vietnamese have continued to carry the burden of the fighting, the enemy's situation is now reported as quite literally coming apart at the seams.

Maintaining Pressure

In these circumstances, General Abrams intends, with the President's authorization, to maintain relentless pressure on all remaining enemy main force units and above all on a VC infrastructure now deprived of main force support. There are strange signs already, such as reports from VC-controlled areas of leading VC cadres surreptitiously selling their land and other property — obviously because they think the villages they have tyrannized so long may soon become too hot to hold them.

There is no way, in truth, of getting away from the central fact. If Hanoi is unable for unwilling to pay the manpower bill, the enemy's military situation must deteriorate. Hence Governor Averell Harriman probably holds much stronger cards than he perhaps suspects.

Copyright (c) 1968 The Washington Post Co.

FROM LONDON — By TIM TRAYNOR

Backlash From Student Militancy

STUDENT demands for dialogue in the lecture hall and the de-emphasis of examinations are far more inimical to Continental academic traditions than to those of Britain, where much emphasis has always been placed on the tutorial and the essay. In large measure, discontent here arises from the relentless and mechanical extension of the university system throughout the post-war period. This is seen as the source of a besetting bureaucratization and dehumanization which, it is said, aggravates traditional rigidities. The university student population has grown from 40,000 to 400,000 since the beginning of the war but, it is said, there has been no corresponding development in university attitudes and procedures.



Traynor

The National Union of Students, for its part, has foregone grandiose claims for control of academic affairs. The agreement recently reached with university authorities stipulates that administrations should have exclusive responsibility for decisions related to staff appointment and promotion and student admission and assessment. It is also stipulated that student participation in decisions on course content and teaching must be subject to the teachers's right to decide how he is to present his material. "Once this right is infringed from whatever quarters . . . the way is open to censorship and interference of every kind," the agreement states.

Assessments of Ability

There is also a recognition that student interests are served by assessments of ability, or at least those which "recognize the very varied abilities of university students, and which are accepted by the public and employers generally." Finally, it is stated that nothing should be allowed to inhibit freedom of discussion and that students share a responsibility for ensuring that within universities all sides of a controversy get a fair hearing.

The comparative moderation of the NUS has not, however, forestalled a public reaction against the goings-on in the university world. There is the inevitable disgust with the revolutionary militants, and one hapless academic found himself in the middle of a terrific row after advocating mixed residence facilities at a northern university. Central and local governments bear the cost of student fees and there have been proposals to cut grants and replace them with loans.

There have, too, been deep rumblings within the academic community. Some professors fear that university administrators are ready to buy off student militants with concessions that could detract from scholastic endeavors. There have been warnings against the erosion of facilities for professorial research and writing. One vice-chancellor has mounted a strong attack against the basic assumption underlying the trend toward expanded student influence. He sees in the current student agitation symptoms of lingering adolescence rather than the claiming of adulthood — as depicted, most notably, in the concordat between the NUS and the body representing university authorities.

Logic Questioned

He further questions the logic of democratic participation by students in university government. "The talk this year will be of 'democracy' in the university. The analogy with the state is tempting. Yet even the most stalwart nineteenth century radical would have hesitated to advocate granting universal suffrage to a population the vast bulk of which would emigrate in three years time, which had no stake in the country's future, which was not committed to its values, and which on the contrary threatened to distort the nation's life in such a way as to destroy its greatness." Students whose appetite for power is not yet satisfied can expect to encounter strong resistance from here on in.

DENNIS THE MENACE



Looking Back

From the Times, November 6, 1908.

Many of the Indians who were employed on the sealing schooners have been in the city for their wages which are always paid them here. The rest of the Indians will arrive soon. They prefer to be paid in gold and silver, preferably silver, if the amount is not too large.

This year they drew large amounts, especially those who came down on the Bayard. The Indians now think she is a lucky ship and they will want to sail on her next year.

Canada's Historic Sites

Ottawa Journal

A man just back from a New England holiday remarked on the many historical sites and landmarks that dot the highways in those states. Along the Kennebec River in Maine Col. Benedict Arnold's 1775 Quebec expedition is well chronicled. Besides the markers showing where Arnold made a portage, there are excerpts from his diary which make the man and his times more relevant.

Driving in Canada later, our man said he noticed that historic markers were less common and he regretted it.

His point is well taken. Ontario has been energetic in marking points of interest but more has to be done in preservation.

Historians this year welcomed the announcement that the Dominion and Ontario governments had made a working agreement to accelerate the acquisition and preservation of historic structures in the province. The sums involved are not large by present standards of Government spending — each government has agreed to make $50,000 available annually — but some historic buildings in danger of being replaced by a plaque or a cairn can now be saved.

Nothing becomes so tiresome to a tourist driver as the white line in the middle of the highway. Give him markers showing the way to worthwhile historic sites, even those far off the highway and his trip will be the easier, happier and more interesting.

Letters

Greeted as Citizens

With reference to the editorial, "Belated, Broke, and Disbanded" which appeared in the Times Wednesday, October 23, 1968, we wish to state that the Greater Victoria Citizenship council, though formerly affiliated with it, is not affected by the disbandment of the Canadian Citizenship Council. We also wish to clarify our position with regard to what takes place at the time of a Citizenship Court presentation ceremony.

Admittedly we do not have personal contact with the candidates prior to the ceremony. The process of immigration has changed in the past few years. Newcomers now are either sponosored by relatives or have some connections which help them on arrival here. We realize that they should receive much more attention but when this council is not allowed to have the names and addresses of these people until after they receive their citizen status a definite difficulty arises. It is our hope that this situation will be changed in the near future and then immediate steps will be taken to establish personal contact with all landed immigrants on their arrival or very shortly afterwards.

At the citizenship ceremony, after the presiding court officer has presented the certificates, this council welcomes the candidates, a speaker addresses them and all are invited to a coffee party arranged for at a place convenient to the Law Courts.

This is not a belated welcome to New Canadians, it is a warm, friendly hour spent with people, as our guests who have ended a period of great decision. They have finalized the transition from one part of their lives to another. It is an important day and we endeavor to add just a little to it.

The court ceremonies are open to the public, representatives of the groups affiliated with the council, members of the Girl Guides, CGIT and students are often present and anyone interested in attending the reception may do so for a minimal sum.

May we say that our effort has been appreciated by our guests, we greet them, not as New Canadians but as Canadian **Citizens** and there is a difference.—Ethel Carson, president, The Greater Victoria Citizenship Council.

Grateful

Canadian Aid for Vietnam Civilians extends kindest thanks to all people in your province who have helped us to raise over $70,000 in cash for the people of Vietnam. Much of it has been spent on medical and surgical supplies, school supplies, powdered milk and artificial legs for the children of Vietnam.

Your readers may not realize that we assist people in all three sections into which Vietnam is divided:—the North, the Southern liberated areas, and the U.S.-controlled sections.

We will do our best to carry on our efforts to help all Vietnamese by sending aid so long as their agony continues.—A. M. Inglis, M.D., F.R.C.S. (C) Chairman Canadian Aid for Vietnam Civilians, Box 2543, Vancouver 3, B.C.



Diefenbaker, his wife Olive and her grandson at convention.

LETTER FROM JAIL

'Our Young People Are Coming on'

By FATHER DAN BERRIGAN

(Father Berrigan is one of nine persons to be sentenced Friday in Baltimore for burning draft board files. This is a letter he wrote to the National Catholic Reporter.)

What did our trial mean to me? Hard to say — perhaps a lot of things that I haven't grasped quite yet.

You know, many experiences in life have to be caught up with later. They often catch one unprepared, or come to one too fast or too complicated to be absorbed.

★ ★ ★

Yet I can say this — that trial meant hope to me. Hope because none of us were prey to any illusions about the verdict. We understood that we would be convicted and we understood why. And that's a great freedom!

Odd indeed that the court, supposedly a refuge for free men, should be an accomplice in bureaucratic injustice, and should pollute the Christian springs of law. While we congratulated one another for conviction, prayed the Our Father, and thanked the court for its courtesy.

Joan Baez says that freedom is a state of mind. And a friend of mine from Allenwood remarks from time to time, usually to newly arrived draft-resisters: "They can pen up your body, but they can't have your mind. Unless you give it to them!" An extraordinary man, he is a political prisoner like them, and knows whereof he speaks.

★ ★ ★

Secondly, that trial meant hope because of people. Now, it's very un-Christian to lose hope in people — indeed, it's as bad as losing hope in God.

But the fact is, since Oct. of last year and the bloodpouring we were strongly tempted to lose hope in people. With literally no help from the Movement, with general contempt from the press, with only a tiny circle of friends and relatives around us, we were as lonely as Roland against the Saracens.

But people have to have time, and they have to have their Chicagos, Humphreys, Agnews and LeMays. And I, for one, tended to forget that. You'll remember the profound confidence that Jefferson and Lincoln invested in people. Their confidence will be verified yet.

Americans have been brutalized by affluence, by racism and war, and by the devious machinations of empire. But they are, nonetheless, a great people.

★ ★ ★

Other men seem to understand this. As one quick African said recently, "You make us want to vomit more often than not. But we're stuck with you. Mankind will live or cease to live, depending on the choices that you Americans make."

Over two years ago, an official of the Arms Control and Disarmament Agency told me that the chances of avoiding nuclear war were less than half, and plummeting. They are still plummeting.

Our Congress has just rejected the non-proliferation treaty, which was in effect, an agreement by 80 non-nuclear nations to cede responsibility for doomsday weapons to those powers irresponsible enough to build them and to use them. Like the United States. But the treaty was still rejected. It is that bad.

★ ★ ★

But it is that good also, because people are coming on. Our young people, the most superb breed this country has yet produced, are coming on.

And they are saying to the barons of industry, and to the chiefs of government and military: "You don't represent us, because your values are not our values. You're ruining our country by abusing innocent people everywhere, and by threatening the world's peace. You must stop what you are doing, or you must go!"

Yes, that trial meant hope — more hope than we need and more than we can use. Mary Moylan said on the stand she went to Catonsville "to celebrate life."

And John Hogan said that he went to illustrate that "people have a right to be left alone." Both these great people were really talking about truth and love and justice. That is to say — about life. See you at sentencing.

●



Father Berrigan

'SORRY WE BURNED PAPER INSTEAD OF CHILDREN'

I. F. STONE'S WEEKLY

In the days of the New Deal the Work Projects Administration had something called Living Theatre. Living theatre is what radicals have begun to produce.

One example is the black comedy a wild horde of hippies and yippies wove around the House Un-American Activities Committee, driving it to suspend its hearings into the Chicago peace demonstrations.

Those shopworn inquisitors did not know what to do with witnesses who acted out the procedure's essential irrationality.

Another example is the Morality Play the Catonsville Nine have been enacting.

They staged their first act on May 17 when they entered a local drafts board in Catonsville, Md., and burned up its files, with napalm they manufactured themselves from a recipe in the U.S. Special Forces Handbook.

"Our apologies, good friends," said Father Daniel Berrigan, the poet-priest who was one of their leaders, "for the fracture of good order, the burning of paper instead of children."

The second act was in a federal court in Baltimore before Chief Judge Roszel C. Thomsen.

The Nine are all Catholic, clergy and lay. Their types are recognizable through history: the stuff of which saints are made, moved by a deeper sensitivity to human suffering.

They joyfully admitted their guilt, like early brethren preparing for the lions. No legalisms spoiled the second act curtain.

The government, in its own dramaturgy, picked a black man to prosecute them. First Assistant U.S. Attorney Arthur G. Murphy said the morality of the war was not at issue, though he admitted in passing that a reasonable man might think it illegal. The issue, he said, was simply destroying property and obstructing the law.

The chief defence attorney, William Kunstler, insisted "The trial is not as simple, any more than those of Jesus and Socrates were simple."

★ ★ ★

Judge Thomsen, like a certain forerunner, kept washing his hands of the affair by allowing the defendants extraordinary latitude in explaining why they did it.

The two most wondrous characters among the Nine, the ex-priest Thomas Melville and his wife, the ex-nun, were even allowed to touch on the sufferings they saw in Guatemala which ended by driving them into the arms of the guerrillas and out of the church.

Their quiet sobriety is in strange contrast to the traumas that so transformed their lives.

The trial drew some 2,000 zealots from all over the country. The deepest appeal of the spectacle for them was in Father Daniel Berrigan's testimony when he said, "I was in danger of verbalizing my moral impulses out of existence. I sought a way to defy the state even if I was too old to defy the draft."

★ ★ ★

Of ourse they were found guilty. Not to acquiesce in murder, the chief and most ancient business of the state is clearly subversive. On Friday they will be sentenced.

The third and longest act will be when they and their supporters use the appeals to put the show on the road. We cannot think of a finer way to stir the sluggish conscience of the nation.

Transmogrified Again

By ART STOTT



Stott

When my father bought John Reed's new book "Ten Days that Shook the World" shortly after the First World War, we thought it one of the less inflammatory volumes on the shelves of his living room. It wasn't the sort of document whose ownership would endear him to the Establishment, but in comparison to some of the pamphlets carefully secreted between the rafters in the attic, it seemed reasonably safe. Its possession, we felt, did not invite the police to descend upon our home and cart Father off to the pokey as a traitorous revolutionary.

That period of my life was recalled the other evening as we watched on television the Russian Revolution program based largely on Reed's book. Whatever the technical quality of the production—old movie shots in which men walked with the jerky locomotion of puppets on a string—the fact that this treatment of "Ten Days that Shook the World" was considered acceptable enough for prime-time TV viewing impressed me.

★ ★ ★

When my father bought the Reed book, there was only one popular way of looking at the then recent events in Russia. The leaders of the proletariat were wild-eyed, whiskery criminals in ill-fitting clothes who had murdered the czar and his family. They intended to kill off all decent people in all other countries to which the world revolution should spread, and their pockets always bulged with bombs.

The violence in the television production was all the other way. Apart from a shot of men packing off and dumping into the river the body of Rasputin, the atrocities were almost entirely views of unarmed working populace being slaughtered by the czar's troops and the decimation of ill-equipped, ill-led and ill-sheltered soldiers fighting the Germans.

The Russian royal family was pictured as people living in another world, not entirely insensitive to the killing of the protesting populace, but moved no more by it than they might have been had misfortune befallen one of their animals—not as much, in fact. After all, the soldiers had to remove the rebellious serfs.

The production the other evening represented once more the swing of public sentiment—and the pendulum has swung more than once in my lifetime.

We, in Victoria, seldom remember the days of close Canadian-Soviet ties, formally cemented by the city when its council adopted Sevastopol as the centre on which our attachment should be fastened. This was the time of the brave Russians trying to recover from the inhuman slaughter of so large a percentage of their men and the destruction of their towns by the Nazis.

★ ★ ★

Civic Victoria marked this welling of affection for the Soviets with an Empress Hotel dinner honoring the crew of a ship from the Crimean port—a bewildering affair at which aldermen, officials, their wives and the press alternated around the table with officers and seamen from the visiting vessel—and gained a lasting impression of the language barrier.

Then came the cold war and the love affair froze. Who'd ever heard of Sevastopol? The Bolsheviks, now often clean shaven, had become those Communists. The spy trials broke. A little-lamented Senator McCarthy swung the whip in the United States. Pinkos, if not outright subversives, lurked under every bed. Common sense withered and perished.

Now we're back on the other track. We may not love the Russians as we did briefly in the Sevastopol days here, but we're ready to look at them again as people, humans who bleed when they're pricked and who haven't been doing too bad a job in scientific advancement and sport, including ice-hockey.

The repetition of trends could make a man a bit cynical were it not for the comment of U Thant following a visit to Moscow some years ago. He offered the suggestion that time, wearing down the rough edges, would bring the Russians closer to the North American way of life, with a presumed appreciation for the rights of the individual, while the North Americans moved further along the road toward socialism until the two became indistinguishable ideologically.

Anyhow, it's safe now to move John Reed's book back to the front of the bookshelf. Nobody's going to flip about it.

Distemper of Our Times—*PART 9*

Last Desperate Hours Of John Diefenbaker

By PETER C. NEWMAN

John Diefenbaker must have known that he was beaten, his brand of politics dying, but custom and courage can outlast reality.

When he stalked into Maple Leaf Gardens that Saturday, Sept. 9, 1967, when the Conservatives were voting for their new leader, he was going out on his particular path to the end.

All of the sweetness and all of the bile that he inspired had by now been expended, so that he had become one of history's truly irrelevant figures and the whole elaborate drama of his candidacy was pointless, even as a gesture.

Through the long afternoon he sat in a tier of box-seats, just left of the stage, with his wife Olive and her 10-year-old grandson, while his aides, Gordon Churchill, Senator David Walker and party organizer James Johnston, came to report the fragments of conversation and miasma of rumors enveloping the Gardens.

Directly in front of him, an arm's reach away, two dozen reporters, television cameramen and radio beepers watched his every gesture, their metallic voices demanding his comments, flashing lights and thrusting microphones at their victim.

Diefenbaker's face showed the strain; his eyes were hooded in apprehension. But he remained composed throughout the ordeal, talking during the 2½-hour delay before the first ballot the way a hungry man eats, for comfort as well as nourishment:

"You've done what you had to do," Olive is saying.

"When does the vote begin?" Diefenbaker replies, just as a convention official makes an announcement in French.

"He's speaking in the language of the second nation," remarks Olive.

"Yes. The Queen's picture isn't even here."

"What do you thing of the convention?" asks a radio man, pointing to the voting machines, holding up his mike to catch the reply.

'Bring on More Balloons'

"Remarkable. In past conventions things moved faster without all those gadgets. But they do look impressive."

"Will all this hoopla rejuvenate the party?"

"If the balloons that are up there attached to the ceiling bring on rejuvenation, bring on more balloons!"

"Watcha gonna do when this is over?"

"Go fishing in the north of Saskatchewan. I haven't had a successful fishing trip in years."

"You like fishing with a bamboo pole?"

"What about you," Diefenbaker is suddenly angry. "Do you have a bamboo pole? Are you a bambooer or a bamboozler?"

"You gonna write your memoirs?"

"I never think of memoirs. I'm still making history."

'What about the voting delay?"

"Everything's electrified today. But they can't find the plug. That's for sure."

"You read anything by Marshall McLuhan?"

"Oh, that's a very interesting thing. When I was in Regina the other day. . . ."

Finally, at 3:21 Eddie Goodman announces that voting can start. Diefenbaker makes his way toward the machines. He gets bursts of applause along the way. He has trouble with the machine, has to be shown how to use it, and when he returns to his seat is questioned about the experience. "If that be not complication, I know not what complication is," he answers.

Reporters ask about the silver tray presented to him during the convention's opening ceremonies.

"Didya get a chance to look at your tray? Is it engraved, the silver tray they gave you?"

"It is not engraved."

"It's not, eh? D'ya know where they got it?"

"I don't. They say it's a Macdonald tray."

"How much d'ya think it's worth?"

"I dont' look at it from a collector's eyes. It's a question of value, intrinsic value, not a matter of consideration of dollars, when the smallest of things have behind them tradition."

It is time, now, for the results of the first ballot, and the circle of reporters tightens: "How d'ya feel, Mr. Diefenbaker?"

"I'm one of those who believes in the democratic process. You have never heard me exult in victory. I was never craven in defeat. . . ."

"You never where WHAT?"

"Craven in defeat. If you stand for a principle and the principle is right, ultimately you triumph."

"There's a gorgeous color story in the old boy," says a smooth radio voice.

Davie Fulton comes, for a moment, to perch beside Diefenbaker, and asks: "How did you like the voting machines?" There is no reply and Fulton, looking like a spoiled boy caught trying to curry favor from his school principal, sneaks away.

Gordon Churchill follows with a fistful of telegrams. "FOR CANADA'S SAKE KEEP FIGHTING" he reads, and passes it on. "GLAD TO SEE YOU BACK IN ACTION, KEEP ON KEEPING ON." The two men smile, and give each other a playful elbow poke.

Suddenly, Eddie Goodman is announcing the results of the first ballot. Stanfield is leading and Diefenbaker has only 271 votes; he is fifth among the contenders. He leans forward, writing the figures on a pad. They show that after eleven years of leading his party, he has retained less than 12 per cent of its support.

Just for an instant, a frozen flutter in time, he sits staring at the figures, caught up and held in some stillness of insight. The pouches under his eyes seem suddenly heavier like purses containing the remnants of a played-out life.

'How d'ya Feel Now?'

"How d'ya feel now, Mr. Diefenbaker, huh? How d'ya feel right at this minute? Huh?" a voice persists.

The Old Chief draws himself together. "I feel as I've always felt," he begins. Then he asks the reporters his one question of the afternoon: "What would be your summary of me, if you were being entirely objective?"

The same voice but in subdued tones: "I'd say you're bearing up extremely well under the strain."

"I've served my country. I shall continue to take those stands that I believe to be right."

Diefenbaker leaves his seat to fetch soft drinks for Olive and her grandson. An elderly delegate reaches out for him. "John, you'll always be my chief," he cries, trying for a little while longer to keep alive the legend of John Diefenbaker as the defender of society's underdogs.

Maple Leaf Gardens that day is filled with average Canadians who still believe the legend. But they can no longer support the man.

The second ballot. Diefenbaker goes to vote and when he comes back, there is joy in his gloating. In silent mime he shows how he pushed and pulled the voting machine's lever, and comments sarcastically on the long time it takes to count the ballots: "Well, it certainly shows what technical advances can do."

Then he suddenly seems distracted and tells Gordon Churchill beside him: "Nasser says, next time his people are going to understand who to vote for."

The microphones and the lights are still there, but the questions have stopped. The reporters are looking at Diefenbaker as if they expect him to begin haemorrhaging at any moment.

It is now Diefenbaker who leans forward, trying to engage their attention with a long anecdote about a Tory convention held in the late Twenties.

The reporters laugh, a little too loud, and just then the second-ballot result is announced: John Diefenbaker's support has dropped to 172 votes. Now his smile becomes a grimace, without its adornment of the afternoon's brave joy. He has dropped a hundred votes. He is asked if he will withdraw.

"I have no observations to make."

"Well, never mind, Chief," says Senator Walker gently, "maybe we'll go for a little walk and maybe you can get a glass of ginger ale."

Hees Envoy Rebuffed

Walker and Churchill lead Diefenbaker out to a room under the Gardens galleries. After quick, dismal consultation, Diefenbaker decides to withdraw. Douglas Bassett, a young Hees supporter, flahses in to say that George will give the Chief anything for his support, but finds himself rebuffed.

As always, Diefenbaker has waited too long to act. It is too late to withdraw. The thrid ballot has started. Diefenbaker goes to vote, and the applause he gets is thin, the polite clapping of a cricket-match crowd. Back in his seat, he looks at the reporters and they look at him.

No one says anything. Then the convention co-chairman is announcing the third-ballot tally: John Diefenbaker's support is down to 114 votes—less than 5 per cent of the delegates. "That's it," he says, and suddenly he is going.

He is still somehow holding himself together, like a sheet of broken safety glass. The conductor of the house orchestra catches the occasion and begins playing "Hail to the Chief".

But there is no music left in the old man, as he makes his way out of that hot hell of a hall, jammed with shame-faced reporters, ungrateful Tories and shattered illusions.

NEXT: The Flowering of Pierre — how unlikely circumstances and some clever behind-the-scenes planning allowed Pierre Trudeau to emerge as the leading contender for the succession to Lester Pearson.

build a better future

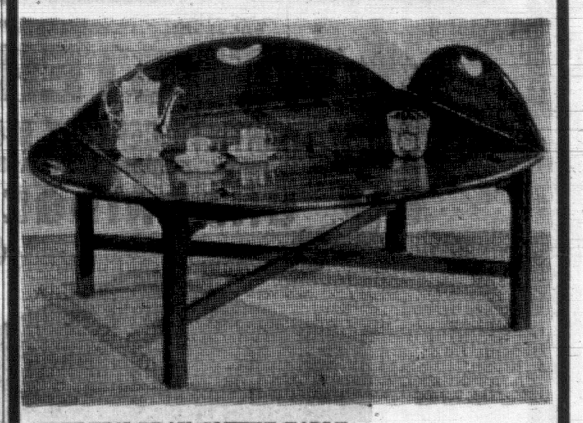


buy
Canada Savings Bonds

Write or telephone

DOMINION SECURITIES
CORPORATION LIMITED
503-612 View Street, Victoria
Telephone 382-8167

The GALLERY
. . . a department featuring fine quality Traditional Furniture



BUTLER'S TRAY COFFEE TABLE—
All mahogany, figured mahogany veneers. 3 different sizes.
From ---------- $175.00 to $229.00

Also a very lovely English Folding Butler Tray Table. A very lovely antique reproduction
$155.00 to $265.00

Planning a Wedding?
Come in for your free personal copy of "Modern Bride". No charge or obligation.

FREE CUSTOMER PARKING
REAR ENTRANCE ON BROUGHTON STREET
Open Daily, 8:30 to 5:30, including Fridays
CLOSED WEDNESDAYS

homefurniture
COMPANY—VICTORIA LTD.
825 FORT ST. (Above Blanshard St.) PHONE 382-5138



Now Frampton Starts Making Waves

By JIM HUME

The cry of "surf's up" will be heard regularly in Victoria in 1970 if Ald. Percy Frampton has his way.

Once opposed to a futuristic swimming pool equipped with wave-making machinery Ald. Frampton said Monday he is now completely converted.

Mayor Hugh Stephen first introduced the concept of a new-look in swimming pools to replace the soon-to-be-demolished Crystal Garden.

He urged fellow council members to consider building a replacement pool of such design that it would sever not only for swimming and diving contests, but would also attract thousands as a recreation centre.

Ald. Frampton, chairman of the city's recreation and community services committee, balked at the cost.

"I admit quite frankly that the mayor has changed my mind," he said.

"The problem of cost still bothers me, because for a pool of this kind we shall have to pay a great deal of money. But I am convinced now that if we can swing it, we should."

THREE PHASES

Ald. Frampton said his ideal pool would be 25 meters in width and long enough to permit three phases of acquatic activities simultaneously.

"The wider pool isn't such a great feature in the final cost as might be thought," he said. "If we get a pool 25 meters in width we could leave the one end open for recreation swimming, the other end open for diving contests while running organized races in the centre section.

"In this way you put the pool to full use all the time. You don't throw the youngsters out just because you want to run a swimming meet and you don't delay a swimming meet just because a recreation group needs the pool."

While both the mayor and Ald. Frampton back the concept of a pool with wave-making machinery, neither has any idea of the final cost of such a project.

"That's one of the things we have to get down to in the near future," said Ald. Frampton. "It may prove just too costly for us, but I hope not."

The first step towards a definite cost figure will be made Thursday when the recreation committee meets to decide on the appointment of a consultant to guide the city to its final decision on a new pool.

UNNAMED SITE

In the meantime land acquisition in the, as yet unnamed area where the pool will be located is at a halt pending expropriation proceedings against several holdout property owners.

"I am still not prepared to say just where the pool will be located," Ald. Frampton maintains. "There are a few more bridges to cross before we get to that."

Since the Crystal was virtually condemned by a team of investigating engineers, the general area of the Central Park region has been mooted as the logical location for the new pool.

Almost a year ago proponents of the Central Park area backed their arguments with the claim that the location would give the city one of the finest sports complexes in Canada.

Central Park with its ball diamonds, Royal Athletic Park, Memorial Arena and the Curling Rink are already located in the area.

'HIGH HOPES'

Asked if he had any target date for a construction start Ald. Frampton repeated an earlier statement.

"I still have high hopes that construction will start before the end of 1969," he said. "I don't see why it shouldn't if we move fast enough. The pool, if all goes well, should be ready for use sometime in 1970."

HERE'S WHAT VICTORIA will get if members of the recreation and community services committee have their way on swimming pool design. The waves shown here are being created by a wave-making machine which can vary the size of the breakers to the swimmers desires and can also be switched off entirely during swimming meets. The pool in the photograph is located in Germany. At the shallow end the water tarts at a depth of two inches to encourage youngsters to join the fun. At the deep end the depth is 15 feet for high-diving enthusiasts. Ald. Percy Frampton says he would like to see the Victoria pool of wider design to permit competition swimming across the width of the pool.

How to Control Your Aging

Get the latest facts about hearing loss, physical slowness — and how to retard them. *"How Fast are You Aging?"* gives useful hints about diet, daily routine. Improving your outlook. One of 36 articles and features in November Reader's Digest, including:

- **The Abuse of Abundance**
- **Teen-age Marriage—Yes or No?**
- **The Road to Fitness—the Astronauts' Way**

Get your copy today.

READER'S DIGEST

Regional Planning Change Before City

Victoria city council will be asked next week to endorse a move to bring the Capital Region Planning Board under regional jurisdiction.

But not until the letters patent governing the regional district board have been charged to spell out clearly that Victoria, as an urban area, will control its own planning destiny.

In asking for support from the public works committee this morning Ald. Ian Stewart said it would be advantageous to have regional planners actually under regional control.

"But we want it clearly stated that Victoria will be designated as an urban area and that within that area planning will be done as it is now," he said.

"The amendments we have proposed in the supplementary letters patent would remove the danger that at some future date, by unilateral decision, we could lose this function."

Victoria will be asking three things before voting in favor of the transfer.

"Simply spelled out they are these," said Ald. Stewart:

"Autonomy for local planners; greater community participation on the technical planning board and elimination of the simple majority rule which makes it possible for that simple majority to inflict a decision on the region as a whole."

Mayor Hugh Stephen complimented Ald. Stewart on his presentation and suggested that the changes as drafted provided the city with greater protection than existing legislation.

Before the marriage of the two boards can take place members of the regional district board must give unanimous approval.

Esquimalt and Central Saanich have already agreed to the move.

ANTLERLESS ELK SEASON ENDS FRIDAY

Minister of Recreation and Conservation Kenneth Kiernan announced Tuesday an early closure of anterless elk hunting on Vancouver Island, effective at sunset Friday.

Decision to close the season three days early came on recommendations of regional game biologists, who felt that an expected increase of hunting pressure over the long weekend could have a detrimental effect on population of herds.

Antlered elk remain "in season" until Nov. 11.

Biculture Expert To Speak Here

A Uvic student political forum Friday will feature a lecture by Stern Ryerson, a magazine editor and writer on French-English relations in Canada.

Mr. Ryerson will speak on French Canadian separatism and English Canada at 12:30 in Room 167 of the Elliott Building on campus.

He is editor of Horizons Magazine and has just written a book on the Canadian constitution entitled the Unequal Union.

The lecture is open to the public.

YOU HAVE
BORROWING
POWER



BORROW
$1500 - $3000 - $5000
OR MORE

If you are a homeowner

CASH TO CONSOLIDATE YOUR DEBTS OR ANY USEFUL PURPOSE

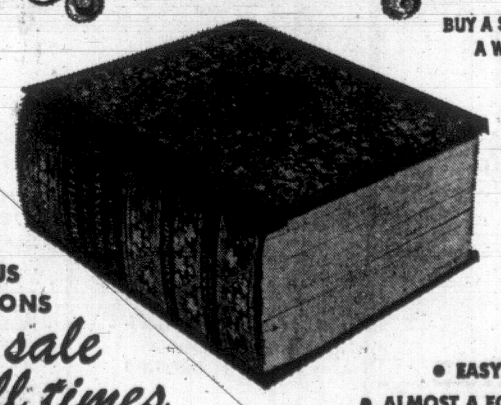
- Lower Payments to fit your needs
- Repay anytime
- Loans are made in strictest confidence

Interest and Discount Charges Clearly Stated
Our Advice Is Free—You Are Under No Obligation
CALL US NOW: 386-7565
912 DOUGLAS STREET

Associated Homeowners Finance Ltd.

ON SALE
THIS WEEK!
SECTION No. 9 99c each
"ASSEMBLE-IT-YOURSELF"
WEBSTER'S
NEW TWENTIETH CENTURY DICTIONARY
OF THE ENGLISH LANGUAGE
UNABRIDGED

BUY A SECTION A WEEK



PREVIOUS SECTIONS
on sale at all times

- EASY TO ASSEMBLE
- ALMOST A FOOT TALL!
- EXQUISITE LIFETIME 2 PART BINDER
- SECTIONS 2 THRU 16 ONLY 99c EACH (each section handsomely boxed)
- 2 PART BINDER ONLY 99c—EACH PART

Imagine, once you have assembled all 16 sections and 2 part binder into one huge magnificent book, it will become your treasure house of knowledge. Take full advantage of this remarkable low cost opportunity.

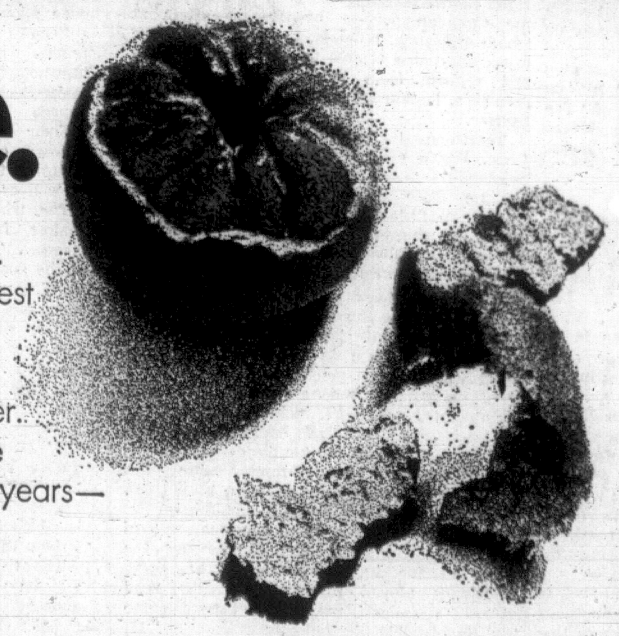
COMPLETE YOUR COLLECTION!

CUNNINGHAM DRUG STORES

A package from California came for you yesterday.



Wait till you taste what's inside.



Freshly picked, freshly packed.
Nine pounds of nature's sweetest pastry: the Sunkist Mandarin Orange. Tender®. Juicy.
Peels easy as a candy wrapper.
If it's been months since you've tasted one—and it seems like years—don't wait another day.
They're at your grocer's now.

Teachers Charge Harsh Treatment in Quebec City Jail

MONTREAL (CP) — Six directors of the Syndicat des professeurs de l'etat du Quebec, among 13 who served brief jail terms for violating an injunction, levelled some heavy criticism Tuesday at Quebec's penal system.

Twelve directors of SPEQ, a teachers' union, were released Saturday and another was set free Monday after serving most of their 20-day terms for ignoring a back-to-work injunction during a 1966 teachers' strike.

The six told a news conference Tuesday they did not receive special treatment in the Quebec City jail, where terms for 12 of them began Oct. 18 and that of the 13th started Oct. 19.

"I am really ashamed of being a citizen of Quebec when it has such a deplorable penal system," said Claude le Lorimier, SPEQ's president.

"Although we were imprisoned under civil law and did not acquire a criminal record, we believe we were more badly treated than those imprisoned under the penal code."

Mr. de Lorimer said the teachers were incarcerated "a few feet away" from the solitary confinement section which prisoners call "the hole."

"That's where we lived in three damp and dark rectangular vaults . . . clothed in the humiliating garb of the prisoner.

"We were confined to these cells so as not to be in contact with the other prisoners. And apparently for this reason we were refused permission to walk in the interior courtyard of the prison."

Only after "strong protest" were they "allowed to go out for one hour." But other prisoners were permitted "three hours out in the open air."

The teachers told reporters that visiting time to other prisoners was reduced to 10 minutes from 30 because jail officials said the teachers needed the visiting room.

But the teachers said they had only five minutes on Sundays for visits from relatives and friends.

Claude Sabourin—last of the teachers to be released, for good behavior—said he entered jail 15 hours after his 12 colleagues, but was released 30 hours after they were.

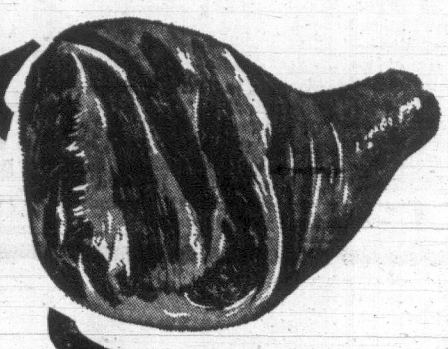
The SPEQ officials said another example of arbitrary behavior by jail officials was how the teachers had to mount pressure to obtain newspapers and even shaves.

Their food was cold and their cells were like echo chambers. Their cells were "bugged" with microphones so their conversations could be recorded.

Fall Food SALE

E. D. SMITH
TOMATO KETCHUP
11-oz. bottle 19c

SMOKED PICNICS
WHOLE or SHANK PORTION
lb. 39c



SPARE RIBS
small side
lb. 69c

Fresh Cod Fillets, lb. 39c

STEWING BEEF	Lean, lb.	75¢
GROUND BEEF	Fresh, lb.	59¢
BRAISING TIPS	Boneless, lb.	89¢
PURE PORK SAUSAGE	Seven Farms, lb.	69¢
SKINLESS WIENERS	Seven Farms, lb.	59¢
CHOPPED BEEF SUET	North Star, lb.	29¢

Canada Choice — Canada Good Beef

CROSS RIB ROAST ..... lb. 79c

BONELESS BLADE ROAST ..... lb. 85c

PURITAN
SPAGHETTI
With Tomato Sauce and Cheese
2 15-oz. tins 29c

PURITAN
TOMATO or VEGETABLE SOUP
5 10-oz. tins 49c

EGGS	Med. Grade "A"	2 doz. for 99c
PINEAPPLE	Blue Mountain. Sliced, Crushed, Tidbits	5 14-oz. tins 1.00
MINCEMEAT	McColl's. 44-oz. jar	99c
Tomato Juice	Green Giant. 48-oz.	2 for 69c
PUDDINGS	Jell-o-Instant	4 reg. size 69c
DETERGENT	Omo King Size	1.29
DETERGENT	Dove Liquid. Giant size	63c
STEWS	Puritan Beef, Irish Wiener and Beans, Spaghetti and Meat Balls	3 14-oz. tins 1.00
SODAS	Weston's Plain or Salted, 16-oz.	2 for 69c
CHEERIOS	10-oz. box	2 for 69c
PEANUT BUTTER	Squirrel. 24-oz.	59c
FLOUR	Five Roses	20 lbs. 1.59
DOG BISCUITS	Milk Bone. Reg. 32-oz.	59c
PEACHES	Hunt's Halves or Slices	4 14-oz. tins 1.00
TUNA	Sea Lord Flaked	3 6-oz. tins 1.00
RICE	Dot West. Long Grain	2 lb. 39c
INSTANT COFFEE	Nabob. 10-oz.	1.29
OVALTINE	Plain or Chocolate. 12-oz.	79c
OIL	New Domestic Cooking. 32-oz.	85c
OATS	Quaker Quick or Instant. Bag	75c
TEA BAGS	Salada. 60's	79c
TOMATOES	Hunt's Whole or Stewed	4 14-oz. tins 1.00
TOMATO PASTE	Hunt's. 13-oz.	2 for 69c
PEAS	Garden Gate. Fresh Frozen. 12-oz. pkg.	19c

EASY-TO-PEEL – FUN TO EAT
CALIFORNIA
MANDARIN ORANGES 4 lbs. 1.00

POTATOES	TOMATOES	SPINACH
LOCAL NO. 2	IMPORTED	CELLO PKGS.
50 lb. 1.69	28-oz. basket 39c	each 29c

XMAS BAKING NEEDS

CURRANTS	Dot West. 1-lb. pkg.	33¢
RAISINS	Malkin's Golden. 1-lb. pkg.	35¢
RAISINS	Malkin's Cal. Seedless. 2-lb. pkg.	69¢
FRUIT CAKE FRUIT	1-lb. pkg.	55¢
PINEAPPLE RINGS		3 for 39¢

We Reserve the Right to Limit Quantities
Prices Effective Thurs., Nov. 7 to Sat. Nov. 9

COLUMBIA ENCYCLOPEDIA
ON SALE THIS WEEK SECTION 12

7 STORES TO SERVE YOU!
Colwood Plaza, Shelbourne Plaze, Royal Oak Shopping Centre, Oak Bay Village, Sooke, 230 Cook St., Cadboro Bay Village.

SHOP-EASY
Westfair Affiliate

Teachers Complain They're Out in Cold

By DON VIPOND

The Greater Victoria Teachers' Association wants a bigger role in shaping the local education system.

In a blunt and sometimes steamy session with the school board Tuesday night, executive members of the association complained the experience and expertise of the 1,260-member teachers' organization aren't being utilized.

"We feel we are on the outside so often," said GVTA president John Smith. "We have a lot to contribute to preliminary work leading to policy.

"It seems to me the job we have to do is so important we can't afford to do anything but work together."

FAILED TO SHOW

The meeting called by the board had been termed an "education open house" and was intended to give several groups associated with education a chance to share their views.

But debate centred on dissatisfaction of the teachers' association when other organizations failed to turn up, some apparently feeling an open meeting involving several groups wasn't for them.

A basic conclusion from the meeting is that there are tangles in lines of communication between trustees and teachers.

Trustees bristled when told least no better than two years ago. And teachers were miffed when it was suggested the liaison problem lay within their own ranks.

There is no GVTA representation on the variety of committees studying education issues, said Mr. Smith, and it is needed to improve communication between trustees and teachers.

"Our complaint is we simply don't know what's going on."

Board chairman Peter Bunn suggested the delinquency may be that teachers on committees are not reporting back to their association.

Other questions the GVTA executive put to the board:

- What role do trustees see for the teachers' association?
- Where is a board policy statement on its long and short-term education objectives and the priority plan for carrying them out?

TWO-YEAR WAIT

Mrs. Kory Regan, last year's GVTA president, said she wrote each trustee on the first question two years ago and was still waiting for the first reply.

On the second point, Mr. Bunn said he sees the current provincial education system based on politics with standpoints changing from month to month, making planning impossible.

The board has been so involved with trying to provide needed school space it hasn't been able to attend to improving education.

One concrete result of the meeting: the school board will advise the GVTA on just who, including teachers, is sitting on a critical advisory committee formed two years ago.

BUILDERS TO PROMOTE HOUSING

TORONTO (CP) — Builders, real estate men and building material manufacturers have decided to set up a council to promote housing.

Nigel Puttock, chairman of the group, said Tuesday the housing industry "hasn't promoted itself with the consumer."

"The share of consumer spending going into residential construction is declining while spending on cars and holidays is rising."

William Connelly of Ottawa, past president of the National Housebuilders Association — one of the members of the new group — said the aim of the council is to have all sections of the housing industry pool promotional dollars to "advance housing of all kinds, not just houses for ownership."



MacDONALD
. . . ignored warnings

'SLOW DOWN'

Jet pilots are prohibited from breaking the sound barrier over Salisbury, England, to avoid toppling the 700-year-old cathedral.

'No Stimulus in Budget To Halt Unemployment'

VANCOUVER (CP)—Donald MacDonald, president of the Canadian Labor Congress, protested Tuesday that the latest federal budget provides no stimulus to head off unemployment.

He told the British Columbia Federation of Labor convention:

"All our warnings have apparently been disregarded. . . . The most recent government figures have verified the CLC's warnings that unemployment would be in the five-per-cent level.

"There is no sign of unemployment lessening but it is going to increase. Canada is still in a state of rapid expansion.

"We will have the highest growth of any country in the world but we are also at the same time failing to provide jobs for the young people now being educated and entering the labor force."

Mr. MacDonald said that when the CLC warned Ottawa in February that unemployment was approaching five per cent, Lester Pearson, then prime minister, said the CLC was being overly pessimistic.

Several delegates and union leaders complained at the convention that labor is not playing an adequate leadership role in pressing for world peace.

They passed a resolution condemning the Russian occupation of Czechoslovakia and another demanding that supplies of Canadian arms for use in Vietnam be ended.

In provincial affairs, delegates called for a provincial department of resource development to ensure that no resources are tapped before all uses for it have been investigated.

They also urged a provincial department of pollution control.

NO DELIVERY ON MONDAY

There will be no mail delivery Monday, Remembrance Day.

There will be normal holiday service for special delivery letters, mail receipts and dispatches, however.

Mailboxes will be cleared once, in the evening.

LOSING GROUND

The average American eats about 100 pounds of potatoes annually—about half as much as his grandfather did in 1910.

TAKE IT FROM ME!



DAVE GARLAND

1966 Chevrolet ½-Ton Pick-Up

Step-side 6-cylinder with 4-speed transmission. Dark green, ideal for local deliveries. Reg. $1995. SPECIAL $1777

MORRISON CHEVROLET OLDSMOBILE LTD.

Douglas, Opposite Mayfair 385-5777

Watch Craftsmanship,
125 year tradition,
and Styling beyond comparison,
that's

Elgin '69

CANADA'S BEST WATCH VALUE!



17 Jewel perfect gift Elgin for him. Smart for dress or sports wear. 45.00

Dramatically elegant with faceted crystal; dainty tubular expansion bracelet. 39.95

Dashingly modern. Waterproof and shock-protected. Correct for every occasion. 49.95

Executives choice with automatic calendar, self-winding movement. Textured semi-expansion band. 69.95

Charming petite square case with oval opening dial. Tapered bracelet, safety chain. 59.95

Adorable with 2 sparkling diamonds, two-tone expansion bracelet. Her dream watch. 49.95

Self-winding! Tells time, day and date at a glance. Waterproof and shock protected. Semi-expansion band. 89.95



Bewitchingly beautiful with faceted crystal, easy-to-read dial, taper bracelet. 45.00

Fashionably different with coloured dial—red, green, blue or white. Delicate oval opening. Mesh bracelet 69.95

21-Jewel self winding movement. Waterproof case. Luminous dial. Perfect for dress or business. 59.95

Elgin craftmanship and success started 125 years ago . . . and Elgin's expert timepiece creators still design their products with the same meticulous craftsmanship. This line of precision quality has continued unbroken for so long that it has become an Elgin tradition. Perfectly engineered inside . . . styled beyond compare outside . . this is Elgin character . . . character that took over a century to develop. See the elegant Elgins for 1969 at Peoples Credit Jewellers today. You'll quickly understand why Elgin is the culmination of timepiece technology, styling and value.

Use Peoples Friendly Credit — NO DOWN PAYMENT NECESSARY

for yourself or as a gift . . . shop your nearest

PCJ Peoples Credit Jewellers

MAYFAIR SHOPPING CENTRE PHONE 386-2986

OPEN TUESDAY, WEDNESDAY AND SATURDAY, 9:30 TO 6:00; THURSDAY AND FRIDAY, 9:30 TO 9:00.

HARBOUR SHOPPING PLAZA, NANAIMO, B.C.

EDDY'S HOT!

SPECIALS

FOR THOSE COOL DAYS

Where Else but at Eddy's?
PLAN-A-COUNT
Budget the easy way and enjoy these values.
No Down Payment! No Interest!
No Carrying Charges! It's Free!



ALL-WEATHER COATS
Zip out pile linings. Sizes 10-20. All colors.
REG. $35
SPECIAL 29.88

Italian Fisherman Knit
ALL-WOOL SWEATERS
In turtle neck Pullovers and Cardigans. Natural only. S.M.L.
SPECIAL 9.99



FALL & WINTER COATS
Plain and fur trims. Imported Wools, Alpacama, Tweeds, Camel and Wool. Interlined, Chamois lined. Sizes 5 - 20.
From 45.00 to 89.50.
1/3 to 1/2 OFF

UPSTAIRS FOR GIRLS & BOYS

BOYS' COATS
Boys' coats and coat sets. 2 and 3-piece, in hard-wearing wools, quilt lined, some with Astrakhan trimmed collars. English styling, to fit boys 2-3x and 4-6x. Reg. priced from 16.98 to 19.98.
NOW 1/3 OFF

GIRLS' COATS
Coats in fine wools, tweeds, corduroy or heek-suede, quilt or pile-lined, with Orion hoods or fur-trimmed collars. Checks and plain shades. Reg. priced from 19.98 - 26.98.
CLEARING
Sizes:
4 - 6x 14.00
7 - 12 ..... 16.00



DOWNSTAIRS FOR MEN AND BOYS



CORD JACKETS
Pile lined, in brown or green. Button front. Sizes 40-44.
SPECIAL 14.99



Duffel Coats
In Wool, pile lined, removeable hoods, zipper and toggle closing. 38 - 44 ..... 39.95

NYLON SKI JACKETS
Orlon. Pile lined . . . In black or blue. Sizes S.M.L. and XL 13.88
Also Ski Jackets, colors green or black. S.M.L. and XL 8.88

CAR COATS
In wool or poplin. Pile lined; beige and brown. SPECIAL 34.95

Eddy's for WOMEN & CHILDREN "and MEN"

On, Over and Under Douglas St. Open 'til 9 Thurs., Fri.

Republicans Make Sharp Gains in Races for Governor

WASHINGTON (AP)—Republicans ousted Democratic governors in six states Tuesday and increased to a minimum of 29 their majority of the state houses in the United States.

Democrats snared Rhode Island and Montana from the Republicans, but lost control in New Hampshire, Delaware, Indiana, Iowa, Vermont and West Virginia.

Of the 21 governorship contests, Republicans were assured of 11, Democrats of eight, and two races—Arkansas and Illinois—remained in doubt. Before election day Republicans held a 26-to-24 edge.

Governors winning re-election included Republicans Jack Williams of Arizona, David F. Cargo of New Mexico, Daniel J. Evans of Washington and Warren P. Knowles of Wisconsin; and Democrats Robert Docking of Kansas, Warren E. Hearnes of Missouri, William L. Guy of North Dakota and Calvin L. Rampton of Utah.

In Rhode Island, Democrat Frank Licht, a former state judge and legislator, defeated Republican Governor John H. Chafee, who was trying for a fourth two-year term as governor. In Montana, Democratic Attorney-General Forrest H. Anderson frustrated the second-term bid of Governor Tim Babcock, a Republican.

Delaware's Charles L. Terry Jr., a Democrat who at 68 was the country's oldest governor, was defeated in his re-election bid by Republican Russell W. Peterson. Terry suffered a heart attack Oct. 9, his second.

Vermont's governorship reverted to a Republican for the first time in six years with the victory of Deane C. Davis, who defeated Lieutenant-Governor John J. Daley, 45. Governor Philip J. Hoff, a Democrat, retired.

In Kansas, Robert Docking became only the second Democrat in the state's history to win a second two-year term, defeating Rick Harman. Docking's father, George, was the first Democrat to repeat as governor.

In 1965, in his first year as Missouri's governor, Democrat Warren Harnes pushed through a constitutional change to allow a second consecutive four-year term for the state's governors. Hearnes, 45, won that second term handily, defeating Republican Lawrence K. Roos.

Lieutenant-Governor Preston Smith, a Democrat, was successful in maintaining the party's hold of the Texas governor's mansion, vacated after three two-year terms by John Connally.

Smith, 56-year-old businessman, defeated 49-year-old tax lawyer Paul Eggers, making his first political race.

Governor Dan Evans of Washington, keynote speaker at the Republican national convention, won another four-year term. His opponent was Attorney-General John J. O'Connell, a Democrat.

Democrats Keep Control Of Congress

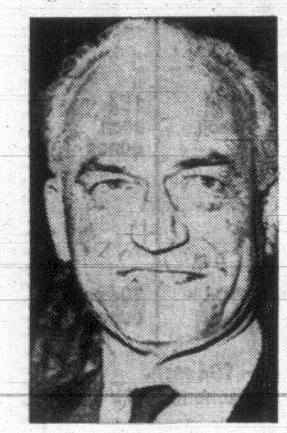
WASHINGTON (CP) — Tuesday's United States election assured the Democrats a numerical majority in both branches of Congress.

They will retain their grip on the key Senate and House of Representatives offices and committee chairmanships that play major roles in shaping and handling legislation.

Although it will look much like its predecessor, the 91st Congress nevertheless will have a somewhat more conservative cast, with the Republican gains and the return of Southern Democrats who frequently vote with Republicans.

The Democrat margins were reduced in both chambers.

Thirty-four of the 100 Senate seats and all 435 seats in the House of Representatives were filled.



GOLDWATER
. . . easy victory

Latest returns gave the Democrats 58 Senate seats, compared with 63 in the 90th Congress. The Republicans were given 40 seats, compared with 37. Two seats were doubtful.

In the House, returns tabulated so far gave the Democrats 242 seats and the Republicans 187, with six seats doubtful. This compared with 246 Democrats and 186 Republicans, with three vacancies, in the previous Congress.

VETERANS LOSE

Veteran senators from Oklahoma and Pennsylvania were toppled as Republicans whittled down—but failed to overcome—the Democrats' substantial majority.

Republican Barry Goldwater of Arizona, whose crushing 1964 presidential defeat helped maintain the Democrats' powerful congressional control, returned easily to the Senate.

Goldwater's victory and the defeat of Democratic Senators Joseph S. Clark in Pennsylvania and A. S. (Mike) Monroney of Oklahoma highlighted a Republican net gain of at least three seats.

Republicans also took away seats in Florida and Maryland.

Republican Max Rafferty lost to Democrat Alan Cranston in a close battle for the seat held by California Republican Senator Thomas Kichel, defeated by Rafferty in the primary nominating election.

The Republicans needed to capture 14 seats from the Democrats to clinch control of the Senate, but no sweep of that size developed.

Monroney, three-term veteran and a longtime champion of congressional reform, was defeated by Henry Bellmon, Oklahoma's first Republican governor. The campaign was marked by disputes over the Vietnam war and federal spending.

Clark, an outspoken foe of the Vietnam war, seeking his third Senate term, lost to Republican Representative Richard S. Schweiker despite Hubert H. Humphrey's capture of Pennsylvania's presidential electoral votes.

BREWSTER LOSES

Democrat Daniel B. Brewster was defeated in a Senate race by Republican Charles McC. Mathias. Brewster supported the administration's Vietnam war policies, Mathias called for bombing halt before President Johnson ordered it last week.

But the Vietnam war had no clearly discernible impact on Senate races.

Democratic Senator J. W. Fulbright of Arkansas, chairman of the Senate foreign relations committee and an outspoken dove, won re-election, as did other critics of the war, such as Democratic Senators Frank Church of Idaho, Gaylord Nelson of Wisconsin and George S. McGovern of South Dakota.

But such leading hawks as Goldwater and Republican Edward Gurney won Senate seats for the Republicans.

Goldwater captured the Arizona Senate seat from which 91-year-old Democrat Carl Hayden is retiring. Goldwater defeated Roy Elson, Hayden's administrative assistant. Goldwater said new leadership is needed to win the war.

Gurney, a Republican member of the House advocated carrying the war to North Vietnam and blockading the port of Haiphong. He defeated his Democratic opponent, former governor LeRoy Collins, by a substantial margin. Collins had called for pushing the Paris peace talks and for gradual de-Americanization of the war.

TALMADGE WINS

Among the Democratic incumbent senators who won re-election were Warren G. Magnuson of Washington, Alan Bible of Nevada, Abraham A. Ribicoff of Connecticut, Birch Bayh of Indiana, Daniel K. Inouye of Hawaii, Herman E. Talmadge of Georgia, Russell Long of Louisiana, Sam J. Ervin Jr. of North Carolina and Ernest F. Hollings of South Carolina.

Republican senators re-elected included George D. Aiken of Vermont, Peter H. Dominick of Colorado, Norris Cotton of New Hampshire, Jacob K. Javits of New York, Milton R. Young of North Dakota, and Wallace F. Bennett of Utah.



NO ELECTIONEERING sign ironically summarizes the fate of Lyndon B. Johnson as he arrives to cast his last vote as president at a polling station in Johnson City, Tex. (AP Wirephoto.)

Election Late Show Study in Frustration

By CYNTHIA LOWRY

NEW YORK (AP) — The United States presidential election returns turned into a frustrating late show on the three major U.S. television networks.

Returns on the presidential race from most of the big, pivotal states were so close that none dared to project winners.

Television did a superb job of pulling together reports that started before the Eastern polls closed and continued all night.

It was enormously complicated, but all three networks managed to keep the public abreast of the changing race and at the same time keep up with the state governors, Congressional and local contests.

All followed approximately the same basic programming pattern. They cut to reports on local races at about the same time. They often flashed the same presidential vote totals on their screens at the same time. And frequently, all three were showing commercials at the same time.

PARTNERS IN NES

Since the networks are partners with The Associated Press and United Press International in the National Election Service, which collects the national totals, all had the same access to the vote tabulations at the same time.

Network competition for audiences was mostly confined to the way each, with its computerized projection system, picked winners on the basis of returns in sample precincts.

As the hours wore on, however, projecting winners on incomplete returns slowed to a crawl.

The commentators had to do a lot of commenting after midnight. Eric Sevareid of CBS talked informally with Theodore White, the student of politics, and produced some interesting moments. Gore Vidal and William Buckley continued their commentaries on ABC—but not appearing together. NBC stuck with its regular staff.

For those who wanted to save their eyesight there was also excellent radio coverage.

Speeches of Yesterday So Quickly Forgotten

By EDWARD T. FOLLIARD
Special to The Washington Post

WASHINGTON — The oratory always grows in volume as the campaign nears an end. How much of the torrent will be remembered when the battle for the presidency is over? Very little, you can be sure.

No matter how hard I try, I can remember only one remark made in the 1928 campaign, the first campaign I was assigned to cover.

This was Herbert Hoover's characterization of prohibition as a "noble experiment." Actually, Hoover put it differently, saying that prohibition was "a great social and economic experiment, noble in motive and far-reaching in purpose." This satisfied the drys but brought jeers from the wets.



HOOVER
. . . prohibition issue

Hat Recalled

I am sure that Alfred E. Smith made some good speeches in 1928, but all that I can remember about that colorful New Yorker was his brown derby, his pronunciation of radio as "raddio," and the bands playing "East Side, West Side, All Around the Town."

Flying is now scarcely more exciting than a bus ride, but in 1932 Franklin D. Roosevelt seemed almost a daredevil when he flew to Chicago to accept the Democratic nomination and promise the country a "New Deal."

What I remember most vividly about 1932, however, was the way Roosevelt frightened the City of Washington with his promise to balance the budget.

He said he would do it by cutting federal expenditures by 25 per cent. This was bad news for a city that depends on the government payroll for its very existence.

A few months after FDR was inaugurated, of course, he reversed himself and became the greatest peacetime spender ever to occupy the White House up to that time.

And Landon, Too

I don't remember anything that was said by Alf Landon in 1936, although he must have made some good speeches, and I remember only one thing said by President Roosevelt in his campaign for a second term. That was his denunciation of "economic royalists."

The most striking and memorable remark of 1936 was made by Al Smith when he said that "nobody shoots Santa Claus."

Al, who had broken with FDR, was suggesting that the president had made himself unbeatable by handing out so much federal money to people on relief.

In running for a third term in 1940, Roosevelt assured American parents "again and again" that he would not send their sons into a foreign war.

Wendell Willkie, his Republican opponent, said pretty much the same thing. It was a dangerous promise, and in retrospect both men seemed guilty of deceit.

My Little Dog

In 1944, when FDR ran for a fourth term, I happened to be on hand at the Statler Hotel here when he made the most talked-about speech of the campaign.

Addressing the Teamsters Union from a wheelchair, he said that he didn't mind the Republican attacks on himself, his wife and his sons, but he did resent the attacks on "my little dog, Fala."

The teamsters cheered wildly and pounded the tables with cutlery. It seems odd now, 24 years later, but it was adjudged Roosevelt's most effective speech of 1944.

Looking back on the 1948 campaign, I remember vividly a strange remark that President Harry S. Truman made in Eugene, Ore. Referring to Premier Josef Stalin, whom he met at the big three conference at Postdam in 1945, he told a crowd: "I like old Joe but he is a prisoner of the politburo."

Later on, the campaign train of Gov. Thomas E. Dewey backed into a crowd at Beaucoup, Ill., and Dewey blurted out from the rear platform: "That's the first lunatic I've had for an engineer."

First Lunatic

As for the two battles between Dwight D. Eisenhower and Adlai E. Stevensonin 1952 and 1956, I remember best Adlai's poignant remark in defeat: "It was like running against George Washington."

John F. Kennedy was a brilliant campaigner in 1960. His refrain, "it's time for America to get moving again," lingers in my memory — that and his quoting of a Robert Frost verse when he would be leaving a crowd: "The woods are lovely, dark and deep, but I have promises to keep and miles to go before I sleep."

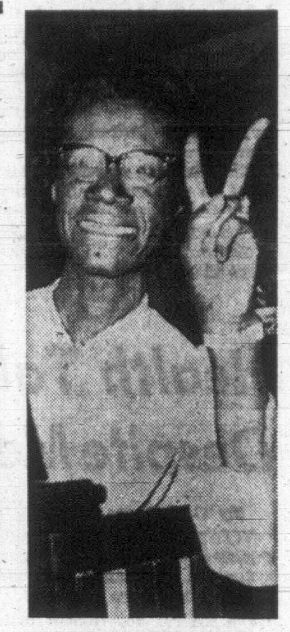
In the 1964 campaign, Barry Goldwater started out with an explosive statement: "Extremism in the defence of liberty is no vice. Moderation in the pursuit of justice is no virtue."

Asian Boys

I had to look up the precise wording of that, and also of President Lyndon B. Johnson's remark: "We are not about to send American boys nine or 10 thousand miles away from home to do what Asian boys ought to be doing for themselves."

What about 1968? What will we remember of all the hundreds of thousands of words uttered by the candidates? Of Richard M. Nixon, we may remember that he went after the votes of those he has called "the forgotten Americans, the non-shouters and the non-demonstrators." Of Humphrey, we probably will dwell not so much on what he said as on his gallant, uphill battle as the underdog.

George C. Wallace had the most colorful vocabulary of any of the candidates, and the political reporters doubtless will long remember his tirades against "the pointy-headed pseudo-intellectuals."



MRS. CHISHOLM
. . . capacity for surprise

First Negro Woman In Congress

NEW YORK (AP) — When the United States Congress convenes in January, it will have in its membership for the first time a Negro woman —Shirley Chisholm, a Democrat with a capacity for confounding her male colleagues.

She defeated Republican James Farmer, former head of the Congress of Racial Equality, in the predominantly Negro Bedford-Stuyvesant district of Brooklyn.

As an assemblywomen in the New York state legislature, Mrs. Chisholm lectured the legislators on their political practices and often walked out of party caucuses.

The wiry, articulate 43-year-old former teacher has succeeded within the labyrinth of New York's political system.

At the Democratic national convention in Chicago in August, she became the first Negro woman to be elected a national committeewoman — from either party—and as a state legislator, her name was attached to a large share of successful legislation including a bill to give unemployment insurance to domestic workers.

An operation for removal of a benign fibroid tumor kept her in hospital three weeks during the campaign.

Mrs. Chisholm was born in the Bedford-Stuyvesant district she represents. She won scholarships to Brooklyn College and later received a master's degree in early childhood education from Columbia University.

NEW YORK LANDSLIDE SURPRISE OF NIGHT

NEW YORK (AP)—Hubert H. Humphrey, once rated a sure loser in New York, walked off with the state's 43 electoral votes today in a triumph over Richard Nixon that was surprising for its ease.

The Democratic presidential candidate scored his victory in a climate that produced such Republican successes as Senator Jacob K. Javits' emphatic re-election and Republican capture of majority control of the state Assembly.

Republicans also added two seats to their majority bloc in the state Senate, while Democrats managed to retain their wide numerical superiority in the state's 41-member delegation to the House of Representatives.

Among those elected to Congress was the first Negro woman to achieve such a high post—Shirley Chisholm, a state assemblywoman who ran in a new district in Brooklyn. She defeated civil rights leader James Farmer.

At the outset of the campaign, Nixon had been pegged as a heavy favorite to carry New York, but Humphrey came from behind in the closing days of the campaign. The contest was regarded as a tossup on election eve.

Instead, Humphrey ran away with it and gave promise of matching or exceeding the glamorous John F. Kennedy's 383,000-vote trouncing of Nixon in this state eight years ago.

HAD BIG MARGIN

Incomplete returns gave Humphrey a 500,000-vote lead over Nixon, but it appeared this margin would be reduced as late reports from predominantly Republican counties drifted in.

The latest tabulation, from 12,090 of the state's 13,581 election districts, gave Humphrey 3,136,381 votes, Nixon 2,603,973 and third-party contender George C. Wallace 307,497.

Wallace's showing was disappointing to his adherents. He had been expected to snare about 10 per cent of the total vote but won only about 5 per cent.

In the three-way Senate contest, Javits crushed his nearest competitor, Democrat Paul O'Dwyer, a Vietnam peace candidate.

But Conservative William F. Buckley, a brother of columnist William F. Buckley Jr., was a happy third-place finisher. He was within striking distance of his goal of polling 1,000,000—twice the number of any previous Conservative candidate.

Latest returns in the Senate race, from 10,354 districts, gave Javits 1,941,189; O'Dwyer 1,151,223 and Buckley 641,968.

GREGORY OVERLOOED

The Freedom and Peace parties' candidates, Negro entertainer Dick Gregory, running for president, and Herman B. Gerguson, a former school administrator who ran for U.S. senator, fared poorly.

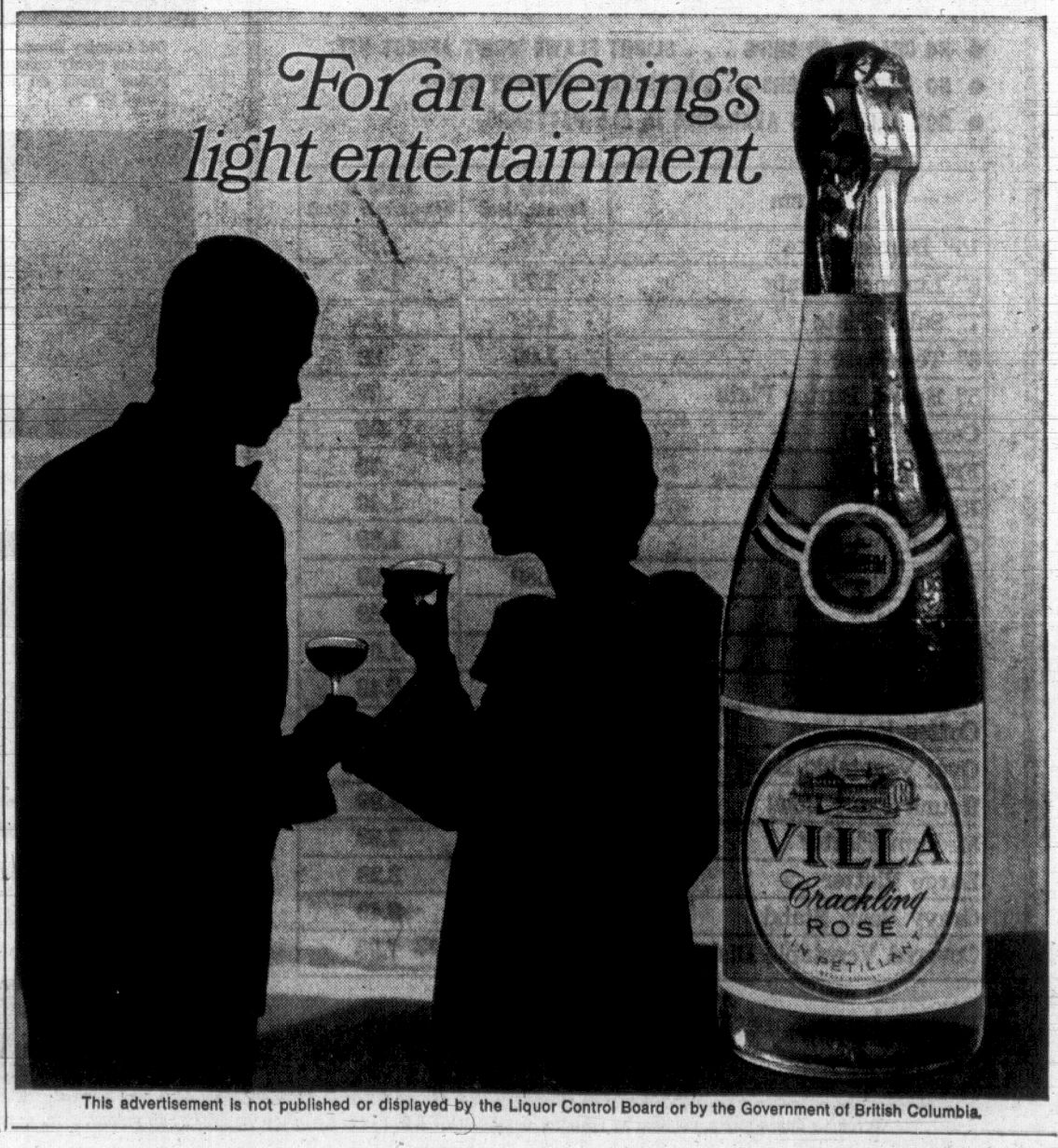
Republicans were jubilant over their recapture of the Assembly majority, which they had lost in the Johnson landslide of 1964. It insured a solid Republican front to work with Gov. Nelson A. Rockefeller in the 1969 legislature.

The new Senate lineup will be 33 Republicans and 24 Democrats.

IKE VOTES FROM BED

WASHINGTON (CP) — Dwight D. Eisenhower, Republican president of the United States from 1952 until 1960, cast his U.S. presidential election vote Tuesday at Walter Reid Army Hospital where he is recovering from his seventh heart attack.

Harry Truman, Democractic president from 1948 until 1952, voted in his home town of Independence, Mo.



This advertisement is not published or displayed by the Liquor Control Board or by the Government of British Columbia.

Provinces Leave Parley With Plenty to Ponder

OTTAWA (CP) — Finance Minister Edgar Benson has sent his provincial counterparts away empty handed but with plenty of ponder about future tax-sharing deals in the six weeks before they meet again.

The two-day federal-provincial finance conference agreed, as expected, to leave personal income tax collection in federal hands, with distribution of the provincial shares as at present.

The conference disagreed on the revenue from Mr. Benson's new, two-per-cent income tax being reserved for the federal treasury instead of being shared.

The ministers suspended judgment on a federal plan to turn over some shared-cost welfare programs completely to the provinces along with a bigger piece of tax revenue.

Provincial ministers left Tuesday night unhappy about federal taxing and welfare policies, but with general willingness to consider seriously the federal plan to withdraw from welfare and hand more revenue to the provinces, on the pattern of present Ottawa-Quebec arrangements.

Quebec and Ontario in particular are angry because Mr. Benson bluntly refused to apply the same compensation-for-opting-out formula to medical care.

WILL STUDY NEEDS

As a start towards trying to clear up some pressing differences, the ministers decided to reactivate their 1966 tax structure committee to assess needs in preparation for meetings on tax sharing Dec. 19, and next year.

The federal and provincial ministers also will exchange ideas by correspondence on how to deal with what Mr. Benson called "the spiralling costs of post-secondary education," a field in which the federal treasury helps with capital expenses.

In combination with a parallel meeting of health ministers, the closed conference agreed to set up a committee to study cost-trimming in health-service grants.

Mr. Benson attached some cash figures to his slightly-revised renewal of a 1966 offer to reimburse the provinces for taking over full responsibility for hospital insurance, provincial pension supplements and national health grants.

He said these programs now cost the federal treasury $1,215,000,000 a year. The provinces would get the same amount under his hand-over formula—$835,000,000 in additional percentage of total income-tax revenue, $95,000,000 in equalization grants to raise the take for poorer provinces and "adjustments" of $285,000,000.

Ontario and Quebec had said that their citizens should be exempt from the new two-per-cent tax or reimbursed, arguing that the so-called social development tax is meant to meet federal costs for a medical care program neither one has joined. Mr. Benson insists the new tax is for general welfare costs, not just medical care.

Quebec Premier Jean-Jacques Bertrand said Mr. Benson's refusal to exempt Quebec from the tax was "genuine domineering federalism."

Ontario Treasurer Charles MacNaughton said he would consider other methods—possibly through a revised provincial medical plan—to avoid a situation whereby "our people are being taxed for a service which, for a variety of reasons, we are not prepared to enter."

Saskatchewan Treasurer D. C. Steuart said:

"It's the same old thing. Father Ottawa knows best. They set up new welfare programs and then when we're fully committed pull out. . . .

"They're talking about getting out of medicare and most provinces haven't even got in yet."

Health Talks Useful Despite Medicare Fray

By Times News Services

OTTAWA — Provincial health ministers went home Tuesday in a state of uncertainty over the future of medicare programs.

The federal government indicated it would withdraw from the program by 1973. The provinces urged Ottawa to stay in, except for Quebec which said that the federal government should get out now and leave medicare to the provinces.

British Columbia Health Minister R. R. Loffmark said he was left with the impression that Ottawa would force all provinces into the scheme before it, itself, withdraws.

Despite the medicare snarl, the conference made progress on other topics:

General Health Grants: They will be abandoned over a three-year period, with the exception of those for public health research and professional training. The federal government would spend at least $5,000,000 a year on these two. This withdrawal prompted "strong displeasure" from the provinces.

Hospital Construction Grants: These will be dropped entirely by 1970. "No consensus" was reached at the conference.

Health Resources Fund: Begun with $500,000,000 and no annual limit to outlays, this program will be reduced to annual payments of $37,540,000 for 1968-69 and probably similar amounts in future. Provinces with projects under way will be give priority over those with none, although a province's eventual share will not be affected.

Indian Health: The federal proposal is to stop reimbursing reserve Indians if the charges are higher than those charged any other resident. Payments for Indians in remote areas and the territories are not affected.

Air Pollution: Mr. Munro suggested both levels of government co-operate to establish national pollution standards under the framework of a proposed national clean air act. Now under way are plans to establish a national sampling network and to develop standards of air quality and emission standards for motor vehicles.

Drug abuse: There was agreement on the need for a co-ordinated approach encompassing the medical, legal, sociological, psychological and educational aspects of the problem.

Mr. Munro said it was impossible to estimate the dollar value of the reductions in federal involvement in the programs.

Hard of Hearing

WE HAVE MOVED

GRAND OPENING SALE

75 Top Quality Reconditioned Hearing Aids Behind the Ear, Eyeglass, Body Aids. 1-year guarantee. One price, $75.00. Choose any type. This is all you pay.

TOP QUALITY NEW HEARING AIDS

Also on sale Canadian, American and European Mfgs.

Behind the Ear. Reg. $349—$75 off—$274.00
Behind the Ear. Reg. $299—$75 off—$224.00
In the Ear. Reg. $369—$75 off—$294.00
Optical Hearing Aid. Reg. $329—$75 off—$254.00
Power Pack Body Aid. Reg. $329—$75 off—$254.00

SALE ON ALL HEARING AID BATTERIES
SAVE 75c ON EVERY PACK YOU BUY

Anderson Hearing & Electronics

IN THE NEW JOHNSON ARCADE
727C JOHNSON ST.
THE ORIGINAL DISCOUNT CENTRE
383-6021 383-5731



IT'S OFFICIAL!

NEW POSTAGE RATES

EFFECTIVE: NOVEMBER 1st 1968

FOR DELIVERY IN CANADA

FIRST CLASS

Letters — 6¢ first ounce; 4¢ each additional ounce or fraction

Postcards — 6¢ each

AIR MAIL

All domestic first class mail, not exceeding 25 pounds in weight or 3 feet in length, width or depth or a combined length and girth not exceeding six feet, is carried by air provided air transmission will expedite delivery.

THIRD CLASS

Third class mail includes all mailable matter not over one pound in weight which does not require payment at the first class rates or is not acceptable at the second class rates.

Included are:

Books, newspapers and magazines mailed by public, catalogues, circulars, merchandise, etc. Christmas, Easter and other such greeting cards can be sent at the third class rate if they do not have more than five words of greeting added and are mailed in unsealed envelopes.

5¢ first 2 ounces

3¢ each additional 2 ounces or fraction of 2 ounces

Ask your Post Office for further information about parcels, registration, insurance, special delivery, C.O.D. service and money orders.

POSTES CANADA POST

INTERNATIONAL RATES

SURFACE MAIL

	Letters	Postcards
Great Britain and Northern Ireland and other places in the Commonwealth, Republic of Ireland, France, Spain, United States, its Territories and Possessions, and all other places in North, Central and South America and the West Indies.	6¢ first ounce; 4¢ each ounce after	6¢ each
To all other countries.	12¢ first ounce; 7¢ each ounce after	7¢ each

Printed Matter

United States, its Territories and Possessions and all other places in North, Central and South America, the West Indies and Spain.	5¢ first 2 ounces; 3¢ each additional 2 ounces or fraction of 2 ounces
To all other countries.	6¢ first 2 ounces; 3¢ each 2 ounces after

AIR MAIL

	Letters	Post-cards	Other Articles
United States, its Territories and Possessions.	10¢ each ounce	10¢ each	
Bermuda, Mexico, Central and South America and the West Indies, Great Britain and Northern Ireland, Republic of Ireland and Europe.	15¢ each half ounce	10¢ each	15¢ each ounce
To all other countries.	25¢ each half ounce	10¢ each	20¢ each ounce

Aerogrammes to all Countries—10¢ each. The aerogramme provides an economical Air Mail Service to all countries.

THERE'S MORE FOR YOU DOWNTOWN

the Bay

Free customer parking Thursday 9 'til 9 in the Bay's Parkade

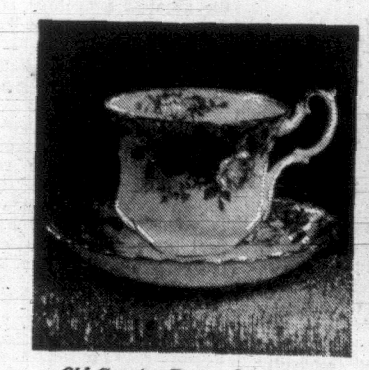
Royal Albert "Seconds" In Open Stock Pieces Now at Big Savings!

- NO CRACKS OR CHIPS . . . SLIGHT FLAWS WON'T AFFECT USE.
- NO PHONE ORDERS . . . PERSONAL SHOPPING ONLY.
- NOT ALL PIECES AVAILABLE IN ALL PATTERNS.

Item	Group I Current Stock	Group II Non-Current Stock
10" Dinner Plate	1.99	1.79
8" Luncheon Plate	1.79	1.49
7" Salad Plate	1.49	1.29
6" Tea Plate	1.09	.89
5" Bread, Butter Plate	.99	.69
Cereal Bowl	1.29	.99
Fruit Nappy	.99	.79
Rim Soups	1.79	1.49
Cream and Sugar	1.89	1.69
Cream-sugar Tray	1.89	1.69
Cake Plate	1.89	1.69
Sandwich Tray	2.49	1.99
Teapot	4.49	3.49
Coffee Pot	4.49	3.49
Oval Vegetable Bowl	3.99	2.99
Round Fruit Bowl	3.99	2.99
Medium Platter	3.99	2.99
Large Platter	4.39	3.29
Gravy Boat, Stand	4.49	3.49
Covered Vegetable Dish	11.99	7.99

plus many other assorted pieces at savings.

Thursday, You Save on Famous Royal Albert Bone Chinaware . . .



Old Country Roses—Lavish gold frames richly coloured red and yellow roses on a gracefully fluted shape.



American Beauty — Favourite large pink roses with gilt rimmed elegance.



Brigadoon—Blue thistle, Scottish motif combined with attractive gold trim.



Petit Point — Classic delicacy in pink and blue needlepoint-inspired pattern.



Val D'Or — Solid white with lavish gold trim; sparkling simplicity of design.



Connoisseur—Traditional appeal of deep blue bouquets on a crisp, white background.



Memory Lane — Charming sprigs of blue flowers on a gleaming white background.



Lavender Rose — Dainty-as-can-be with bouquets of pink roses on white.



Sweet Violets — Clusters of white violets on white and gold background.

"Charge it" or use your PBA

Hudson's Bay Company
INCORPORATED 2ND MAY 1670

First Quality Bone China Cups and Saucers in a Choice of 10 Popular Patterns

Sale **1.69** *each*

Set your table with the warmth, the richness of creamy white bone china imported from England in ten of your favourites. Terrific for wedding and shower gifts, ideal "thank you" for that hostess or American friend. Wonderful way to start your own set or add to it. When you shop this week at the Bay.



Yellow Tea Rose — Large yellow roses accented with golden trim.

Shop in Person or phone 385-1311

The BAY, chinaware, third

VICTORIA'S GREAT STORE, DOUGLAS AT FISGARD. OPEN DAILY 9 A.M. TO 5:30 P.M. SHOP THURSDAY AND FRIDAY, 9 'TIL 9. DIAL 385-1311. ALL ISLAND CENTRES OUTSIDE THE GREATER VICTORIA AREA AND GULF ISLANDS CALL ZENITH 9040 (TOLL FREE).

Victoria Daily Times

VICTORIA, B.C., WEDNESDAY, NOV. 6, 1968—PAGE 11

Arthur Mayse

The alders down by the cove are still green as summer, but in the wildlands above, the autumn leaf-fall is well along.

It began with the broadleaf maples, perhaps because the enormous leaves they flaunt are fair game for every passing breeze. Let a brisk wind strike in among them, and almost overnight, their boughs are stripped.



Up where we maintain a truce between encroaching second growth and tame garden, this foliage yield means present or future raking. The pawky compost their leaves, and so do we, until we run out of patience. Then we dump our loads in a pile and burn them, trading soil enrichment for the autumn incense that tolerant Saanich still permits its residents to enjoy.

Beyond the garden fringe all's different. There, nature can be left to her own disposal scheme, which is carried out quietly and efficiently.

Before the maples are green again, their old leaves will be weathered and leached to frail grey skeletons.

That time will come; but in November, those leaves still lie in brown carpets and windrows. Stand quiet . . . listen . . . and you may hear sounds among them that are blanked out when summer's in possession.

A deciduous tangle offers a home to many crestures, and the woods of fall reveal their presence.

★

Most mornings, we step into the rubber boots that sit handy in their back-porch box, and jog down to the beach stairs by a way of fallen leaves.

Lancer the Lab ranges ahead, nose busy with the scents that night and first-daylight foragers have left behind them.

These are tangled trails, and he unravels them as a matter of duty.

Close by in an ocean spray-thicket, the dry-leaf rustle betrays a brown wren smaller than a mouse. It darts from its twig into thicker cover. Off to the right, a pheasant is tramping about on spurred feet. We can't see him, but we can picture him easily enough.

He flushes with a cackle, a fine, long-tailed rooster, launched rudely into flight. But he does not go far. Give him an hour or two, and that plump ringneck will be picking and scratching at the foot of the garden.

For anticlimax, two quail whirr out and away in the opposite direction. Dog emerges, grinning. He has put up game birds, and is well pleased with himself. For a while now, he will be content to pad sedately along the leaf-brown path.

★

Farther down where the trail opens out, the leaves lie very thick. Our coast does not run to the brilliant colors of eastern fall, but the cascara makes a fair enough show with such boat-shaped leaves of lemon as still cling to its slender twigs.

The late-shedding Pacific willows make a tracery of flawed gold against a sky turning blue for a sunny day.

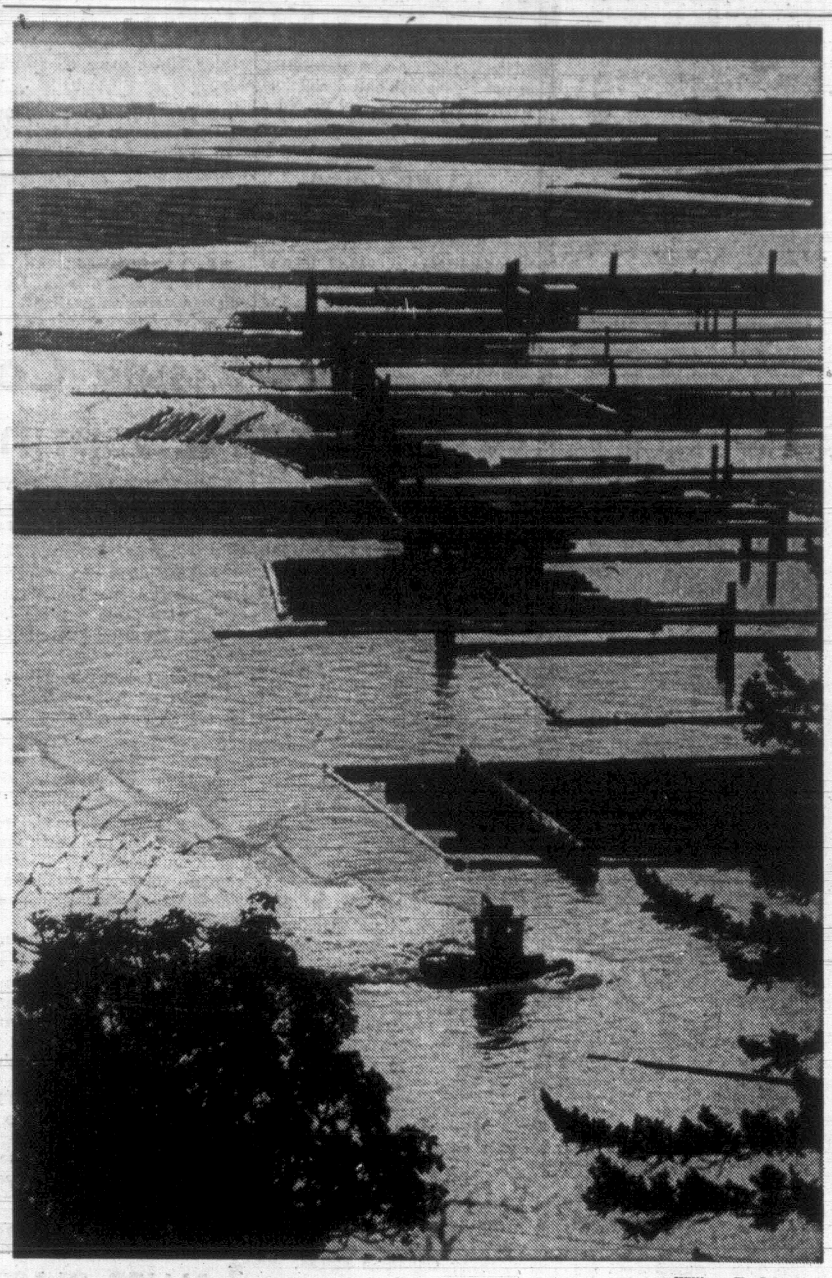
These last are not especially handsome trees. Their trunks are crooked, and their limbs tend to be brittle. But they are hardy where their roots are well-watered, and they make a background for fall long after the maples stand leafless.

Being deciduous, shed they must when the great gales come crashing in.

Even then, though, color remians. There are evergreens, and plump white snowberries hanging in clusters from their wiry twigs.

And always on this mild south coast, there is the copper-limbed arbutus, to glow against the dark of fir or balsam. The arbutus flowered well this year, and never have we seen such a richer berrying.

As for the leaf-cycle, winter in these parts is no more than a breathing space. In January, from a trail made sodden by the rains, I expect we'll spot the first green of a new season.



—William E. John

BUSY BOOM BOAT scuttles about its chores, cutting swath across tranquil scene of sea and rafts at booming grounds of Sooke Forest Products in Cooper Cove. Versatile little boats carry a one-man crew and a variety of colorful names—log broncs, boom cats, sea dozers, side winders—and are used to sort logs, make up booms and to straighten out "jackpots", jumbles of logs. Powered by inboard motors ranging from 80 to 150 horsepower, they can turn on a dime to ride herd on logs, filling the same role as the cattle-herding quarter horse of the early West.

Delays Inexcusable Hellyer Probe Told

City, B.C. Roasts Housing Red Tape

Present procedures for housing developments are slow, frustrating and create unnecessary costs, the province and the City of Victoria said today.

Administrative delays and the absence of information on how a municipal request is faring within the red tape of Central Mortgage and Housing Corporation "is acutely embarrassing," says the city in a brief to Transport Minister Hellyer's housing inquiry which sat at the Empress Hotel this afternoon.

The brief cites the Rose-Blanshard urban renewal development and says it was seven months before the federal financing agency gave its formal approval in December, 1966.

Nearly two years later the land is available in downtown Victoria but contract documents and drawings are not available for the 180 vitally needed housing units.

The city has not been able to call tenders although Mr. Hellyer was expected to announce a go-ahead today.

While the delay "is inexcusable for a renewal scheme involving redevelopment by public agencies," the city says it makes it impossible to interest private money in such projects.

The prospect of drawing private capital into the field is negligible "unless an effective decision-making process is evolved by government."

B.C. Municipal Affairs Minister Dan Campbell, in the provincial brief, suggests a solution:

"Our primary recommendation . . . is that we simplify the procedures."

Four-Year Wait for Houses

He says it usually requires four years for a housing development idea to become houses. The recommended system could cut this time by half.

It goes like this: the municipality applies for a number of houses for a particular group of people in certain areas; the province gives approval in principle and makes a recommendation to the federal government.

Federal approval is forwarded to the B.C. Housing Management Commission—an existing body of federal, provincial and municipal representatives—which works out details and acquires the necessary land.

A final proposal, incorporating builders' recommendations, goes to CMHC for financial arrangements and a final recommendation is made to the three levels of government.

It still sounds complicated, but the brief says it is streamlined compared with the present system. It suggests over-all building costs might thus be reduced as much as 20 per cent.

It says the benefits of this system will be partially "thwarted" if technical decisions continue to be made in Ottawa.

In the past the "nit picking—not to mention the red tape" there has led to "the absurdities under which we have already suffered."

Unless the system is changed, says the province, "we really do not feel that we can justify to the public the protracted time and cost involved."

The city describes CMHC's present approach as "you-come-to-us-and-we'll-think-about-it-and-let-you-know."

The approach "simply will not work."

Particular mention is given housing needs of elderly persons. It notes that the city now has a greater percentage of citizens over 65 than any other Canadian city and says this number grows annually.

"With the increasing scarcity of all types of housing units, there is little incentive to the private investor to build accommodation suited to the needs of older persons at rentals that they can afford."

Closer Communication Asked

This housing burden is placed on voluntary non-profit groups and "few have the ability or the resources to raise their share of the capital and operating costs or to thread their way through the maze" of local, provincial and federal housing regulations.

The city calls for closer communication between technical advisers to the three levels of government.

In a section on urban renewal, the province says present methods often create as many problems as they solve and do not always "lead to the rejuvenation of an area."

It recommends "less dramatic approaches" such as street improvement and beautification, addition of parks and play areas.

"These can be supplemented by demolition orders in respect to structures beyond reasonable repair and by loans for the rehabilitation of buildings where such is possible."

"Not only would this approach be less disturbing to the social fabric of the community but would retain much of the housing which, at far less cost than the construction of new housing, could be brought up to acceptable standards."



LONG AND SHORT of housing situation got going-over this morning by Municipal Affairs Minister Dan Campbell and Transport Minister Paul Hellyer. Mr. Campbell, provincial minister responsible for housing, discussed brief he presented to Mr. Hellyer's task force on housing needs at Empress Hotel. (Times photo.)

MINISTER TAKES FIRST-HAND LOOK AT CITY PROJECTS

By JOHN SLINGER

Rose-Blanshard was lifeless and silent as the face of the moon when Transport Minister Hellyer got off his tour bus today to look at urban renewal in Victoria.

He walked into the windowless bungalow recently expropriated from an elderly Chinese couple and saw the shattered remains of a half-destroyed chimney strewn across the living-room floor.

Mr. Hellyer doesn't know the Chinese couple. He didn't hear them talk a month ago about the home they had been forced to leave after 20 years.

He didn't hear the husband say moving "breaks my heart."

But it is for them and for the thousands of other Canadians unable to afford a home in the first place that the 45-year-old minister has led his housing task force on a two-month journey across Canada to Victoria.

In the bungalow, Ald. Ian Stewart described the city's plan to build 180 housing units in the 30-acre area around the new Blanshard elementary school.

The Victoria hearing is the first time all seven members of the federal inquiry have been together to listen to local presentations.

Members include a builder, an economist, a planner, a banker, an architect and an urban development specialist.

From Rose-Blanshard they travelled to Yates Street to see what the merchants association has done in the 700 Block.

And they made stops in Bastion Square, at the centre of the planned Inner Harbor renewal scheme and at Centennial Square.

'REINFORCED'

With the task force were Mayor Hugh Stephen, city manager Dennis Young, local planners, architects and members of city countil.

Earlier Mr. Hellyer met for an hour with Municipal Affairs Minister Dan Campbell. Mr. Campbell said he "reinforced" some of the recommendations included in the B.C. brief to the inquiry.

A housing contractor himself before entering politics, Mr. Hellyer said a report on the task-force's findings would be prepared by the end of the year. After that it would be up to governments, the building industry, banks and unions to put the recommendations into effect.

Saanich Terminal For Hovercraft?

Pacific Hovercraft Ltd. is proceeding with plans to begin Vancouver Island service Dec. 21.

But whether the terminal will be in Greater Victoria remains in doubt after Oak Bay council's rejection Monday.

Separate statements issued by company officials at Vancouver left the future of the wave-skimming craft literally "up in the air."

Executive vice-president B. W. Heeney said council's decision "must quite logically force us to a serious re-appraisal of our plans for Southern Vancouver Island . . . our plans for Vancouver-Nanaimo service are continuing."

DOOR OPEN

But he left the door open for Oak Bay to change its stand, pointing out that council's decision apparently stemmed from objection by only 25 people.

"I personally find it difficult to accept or comprehend that some 25 people purportedly representing some 400 residents of Oak Bay is an accurate indication of the will of some 18,000 residents.

"It is obvious then that there are more than 17,000 people who have not yet made their wishes known to council."

He said it was a classic example of a well-organized minority exerting influence over apathy.

Mr. Heeney said a re-appraisal of plans might not be necessary if "a significant number of those taxpayers not represented at the meeting . . . make their wishes known to council."

Barry Jones, president of the firm, told newsmen that fears of excessive noise, expressed to council Monday, are completely unfounded.

"Properly operated, a hovercraft is not even as noisy as a boat with two big outboard engines."

GOING AHEAD

He said his company will go ahead with plans to open service next month, using another site as a Vancouver Island terminal. But wouldn't pin-point it.

Saanich Mayor Hugh Curtis said this morning the company has not approached the municipality on the possibility of a terminal site.

But if they did they would be "received warmly," he said, adding he would like to see a hovercraft service between the mainland and the lower Island.

While he did not want to sound negative, terminal possibilities are obviously "pretty limited" by open water conditions, private and public land holdings.

Meanwhile, Oak Bay alderman G. Scott Wallace, charged Tuesday that council was pressured by "lynch mob rule" into refusing the hovercraft berthing rights without a one-month trial.

He said Ald. Frances Elford had "played to the gallery" throughout the council meeting.

Two weeks previously council had indicated approval would be granted the hovercraft scheme under certain conditions.

"Ald. Elford could have objected at that time. She didn't. But Monday night she couldn't place her negative motion on the floor fast enough. We couldn't even have any general discussion.

"This wasn't fair to the applicants. It reminded me of the things you see on TV with a lynch mob where people are so worked up they don't know what they are doing . . . refusing to listen to reason in case somebody came up ith facts that disagree with their preconceived ideas."

Not Guilty Plea On Drug Counts

A second charge of possessing certain hallucinogenic drugs illegally imported into Canada was read against an American doctor in central criminal court today.

James Sutherland Watt, of California, elected trial by magistrate on the charge and also on a previous charge. He pleaded not guilty to both. He is represented by Lloyd McKenzie, Q.C.

Trial dates have been set for Nov. 26 and 27.

The new charge under the customs act reads that between Nov. 1, 1967, and Oct. 28, 1968, at or near Vancouver he did without lawful excuse have in his possession certain goods unlawfully imported into Canada, namely a quantity of LSD and a quantity of mescaline, the value for duty of said goods being $200 or over.

Dr. Watt is not in custody and is on a court remand.

Leslie's Got a Secret: It's Mind Over Muscles

By PETE LOUDON

If somebody hands you a trowel and tells you to rebuild the pyramids in Victoria, the helper to get is a girl named Leslie.

If you had to mend a spider web, Leslie would be right there.

●

Any job that calls for determination, solution for one problem at a time, for putting one foot ahead of another — get Leslie.

Leslie is like the ant that couldn't possibly budge the rubber tree plant. You believe that until you see the rubber tree disappearing in the distance.

Leslie is 15, a pleasing brunette in mesh stockings and a mod-leather dress. She remains in your mind once you've met her because she is also physically handicapped by cerebral palsy.

●

She's one of the 107 youngsters at the Handicapped Children's Clinic at 1937 Argyle Street. But it's a tossup whether she's there to help or be helped.

She's been taking classes and treatment since she was an infant lacking any muscle control. She had to learn to crawl, walk, talk and feed herself with limbs which wouldn't behave. She still can't make her rebellious muscles co-ordinate sufficiently to enable her to write.

She conquered that problem with a typewriter. And although it takes her 45 minutes to fill a page of paper, she qualifies as a brilliant academic course pupil. She belongs to horticultural and nature study groups — even struggles along on hikes with them. She plans an entry in the next science fair.

●

Two years ago she decided to build a miniature garden, so tiny that she had to make the fence with toothpicks — over and over again. She entered it in a contest and won a silver bowl.

She cooks, she trains dogs, she cares for tropical fish. She goes shopping and she swims. In the water, aided by natural bouyancy and the muscle-relaxing effect of submersion, she recaptures some of the ease of movement she lacks on land.

Yet before she could swim she shared the terror of deep water that stops many other people from ever learning.

People in the process of fighting cerebral palsy often draw stares. This doesn't bother Leslie. She's got a secret strength more powerful than muscles.

She wishes her physical shackles would let her move faster. But if the little kids need their coats and if it takes Leslie 10 trips to help them, she makes the 10 trips.

●

And the teacher who could do it all in two trips often finds Leslie on the job ahead of her.

If the toddlers need feeding, Leslie is in the front line of the volunteer helpers.

"Her future won't ever be dull," say her teachers, nor will her physical problems ever conquer her natural friendliness or good cheer.

Leslie is one of the finest examples of how the Handicapped Children's Clinic can teach a child to live a whole life despite an incurable ailment.

●

They told her story to remind Victorians of the importance of wholehearted support to United Appeal which donates about a third of the clinic's $60,000 annual operating budget.

If everyone gave as much to others as Leslie does, they say, the target would be oversubscribed long ago.



CONSTANT BATTLE to make vocal chords and limbs obey can leave a cerebral palsy victim locked in a cage without a key. But Leslie, right, somehow projects herself through the bars. Helen Keller and John Milton did this. Leslie may never achieve their triumphs but she has their spirit. Here she assists physiotherapist Mrs. Norma Wilson with clinic sweetheart, Lianne, three-and-a-half. (Times photo by Bill Halkett.)

Ask The Times

Q. Would you please tell me the highest speed limit on a highway in B.C.? J.F.D.

A. Two highways in the province have top speed limits of 70 mph in certain parts. Highway 401 has a top speed of 70 mph between Vancouver and Chilliwack. Parts of the Deas Tunnel Throughway from Vancouver to the U.S. border also have 70 mph speed limits. On all other highways in B.C., however, maximum speed is 60 mph.

Q. Could you tell me where to write film star Oskar Werner, whose movie "Interlude" was recently shown in Victoria? S.M.B.

A. Care of Columbia Picture Corporation, 1438 Gower St., Los Angeles, Calif.

Anyone wishing a question answered is invited to send the question along to the Times, addressed to "Ask the Times" Editor. Questions and answers will be published daily.

All questions should deal with matters of fact and be of general interest. The Times does not undertake to solve conundrums or legal problems. Nor will it attempt to put a value on old coins, stamps or antiques. These should be submitted to a dealer.

TORONTO MARKET TRADING

In addition to The Canadian Press reports of the full Toronto trading, market quotations are also supplied by the Canadian Investment Dealers' Association: Richardson Securities; Pitfield, Mackay, Ross and Co.; Royal Bank; Pemberton Securities Ltd.; Hagar Investments Ltd.; A. E. Ames and Co. Ltd. and Vancouver Stock Exchange.

TORONTO 1:40 P.M. STOCKS
Distributed by CP

Toronto Stock Exchange—Nov. 6

Quotations in cents unless marked $. z—Odd lot. xd—Ex-dividend. xr—Ex-rights. xw—Ex-warrants. Net change is from previous board-lot closing sale.

INDUSTRIALS

Stock	Sales	High	Low	1:40 p.m.	Net Ch'ge
A—B					
Abitibi	12725	$8	7⅞	7⅞	— ⅛
Abitbi 7½p	175	$55½	55½	55½	
Acklands	890	$14¾	14½	14½	
Acklands p	z15	$22½	22½	22½	
A.G.F.M	290	$49	48	48	
Almco Ind	3866	$17¾	17⅜	17½	
Alta Gas T	5699	$36¼	36	36¼	+ ⅛
Alta Gas p	z10	$75	75	75	
Alta Gas w	4132	680	675	680	+20
Alta Nat	z50	$23	23	23	
Algo Cent	500	$10¾	10½	10½	— ⅛
Algoma St	4211	$21¼	21⅛	21⅛	
Alonquin	100	405	405	405	+ 5
Algonq pr	100	$8⅛	8¼	8⅛	+ ⅛
Algonq w	100	61	61	61	— 4
Alcan	6428	$28⅝	28½	28¾	
Alcan pr	855	$34½	34¼	34½	+ ⅜
Alumin pr	100	$17¼	17¼	17¼	+ ⅛
Almin 5p	25	$35¾	35⅝	35⅝	+ ⅛
Angio-cn	1400	$5⅞	5¾	5⅞	— ⅛
Ang CT 265	z5	$40½	40½	40½	
Argus	1386	$17½	17	17½	+ ⅜
Argus B pr	70	$38¼	38	38¼	+ ¼
Argus C pr	830	$12⅜	12	12	— ⅛
Asbestos	2105	$23¾	23¾	23¾	+ ⅜
Atco Ind	3160	$22¼	21⅝	22½	+ ¼
Atl Sugar	1150	$6⅝	6¼	6¼	
Atl Sug A	850	$15½	15	15	— ½
Auto Elec	1356	$21⅝	20⅜	21¼	
BACM Ind	z25	$18	18	18	
BahC D	64800	135	120	125	—10
Bk Mtl	15075	$14¾	14½	14⅝	
Bank N S	4890	$23¾	22⅞	23¾	— ⅜
Bathurst	570	$18¼	18	18	— ¼
Bay Mills	900	$8⅜	8	8	—1⅜
Beatty	z15	$9	9	9	
Beaver L	6170	$20⅜	20	20¼	+ ⅛
Becker B p	320	$17⅝	17½	17⅝	— ⅛
Belding Wt	1700	285	275	285	+ 5
Bell Can	13040	$45¾	44⅞	45	
Bell Knit	900	305	300	300	
Block Bros	3750	$19¼	18¼	19½	+1⅛
Bow Valy	650	$25¼	24¾	24¾	
Bow Vly pr	z50	$14½	14½	14½	
Bow Vly w	200	$20	19¾	20	— 1
Bow-m pr	45	$41¼	41¼	41¼	+ 1
Brama	61580	$14½	13¾	14	+ ¼
Bramal w	4480	$13¼	12⅜	12⅞	+ ¼
Brazilian	1933	$19¼	19	19¼	+ ¼
Brdg Tank	100	310	310	310	+10
BA Oil	1854	$45¼	45	45	— ½
BC Forest	1202	$27	26¾	26¾	+ ¾
BC Prest p	25	$46½	46½	46½	
BC Pack A	z50	$19	19	19	
BC Sugar	425	$44	43½	44	+ ⅝
BC Phone	86	$64	64	64	
BCPh 4¾ p	z25	$70	69	69	
BCPh 4¾ p	z25	$70	69	69	
BCPh 1956	z10	$71	70	71	
BCPh 5¾ p	z10	$84	84	84	
BCPh 6.80	110	$27½	27½	27½	+ ¼
Brinco	7097	$5⅜	5	5⅛	— ¼
Bruck A	200	$17¾	17½	17¾	— ¼
Bruck B	200	$13¾	13½	13¾	+ ¼
Burnin Rid	500	$12	11⅞	11⅞	— ⅛
Burns Fds	z50	$21½	21⅛	21½	
C—E					
CAE Ind	721	$9⅝	9½	9½	+ ⅛
Calgary P	825	$26¼	25⅞	26	
Calgy 540 p	145	$107	107	107	— 1
Calvt D	229703	205	195	240	+50
CD Sugar	1050	$38	37½	38	— ⅜
Can Bread	905	$18	17⅜	17¾	— ⅛
Can Cem	370	$35	34½	35	+ 1
Can Cem 4p	z5	$20¼	20¼	20¼	
Can Malt	100	$22¾	22¾	22¾	
C Packrs	630	$22	21⅝	22	
Can Perm	2565	$11⅞	11⅛	11⅞	+ ⅜
CSL pr	100	$4	4	4	
C Brew	11919	$8⅞	8⅝	8¾	
C Brew Ap	815	$34	33¼	33⅞	+ ⅞
C Brew Bp	250	$39½	38¾	39½	+ 1
CB Alum A	125	$18⅜	18⅛	18⅜	— ⅜
Cdn Can A	300	$9⅛	9	9⅛	
C Chem w	1050	400	395	395	+20
C Coniaur	2100	130	125	125	+ 5
C Curtis	1700	230	225	230	+ 5
C Found	100	$7¾	7¾	7¾	— ½
CGE pr	310	$29	29	29	—1⅞
CGE pr	z10	$32	32	32	
CG Invest	z5	$59¼	59½	59½	
CG Sec A	1200	$11	10⅝	11	+ ⅛
C Goldale	1350	$34	32¾	34	+1½
C Hydro	1255	$22	22	22	— ⅛
C Im	12180	$19	18⅝	19	+ ⅛
C Ind Gas	3070	$21¾	21¼	21¾	— ¼
C Ind Gas p	z50	$17⅛	17	17⅛	
CIL	1610	$15	14⅝	14⅞	
C Inter P	2275	$8¼	8	8	— ¼
C Inter pr	1295	$14⅛	13⅝	13⅝	+ ⅜
C Marconi	1065	$7⅜	7¼	7⅜	+ ⅛
CP Inve pr	6515	$28	27¾	27⅞	— ⅛
CPIn w	13845	540	525	540	+10
CPR	2364	$71¾	71¼	71⅜	— ⅛
CPR $3. pr	2688	$9⅜	9¼	9⅜	— ⅛
Cdn Tire	100	$67	67	67	
Cdn Tire A	926	$56¼	55	56¼	+ ¾
C Utilities	50	$46	46	46	— ¼
CWN Gas	125	$16¾	16¾	16¾	+ ⅛
GWN G 4 pr	z73	$13	12	13	
C Westing	2422	$15¼	15	15¼	+ ¼
Canron	600	$18	17¾	18	+ ⅛
Capit Bldg	9600	$5½	5¾	5¾	
Carrier JD	600	$11⅜	11⅛	11⅜	
Cassidy L	100	$8½	8½	8½	— ½
CDRR Ltd	1360	$12	11⅞	11⅞	+ ⅛
Chemcell	8322	$12	11⅞	12	+ ⅛
Chem 175 p	25	$25½	25½	25½	
Chrysler	253	$73½	71	73½	+2¾
CHUM A	570	$21	20	21	+ 1
Clairton	1175	445	420	430	+ 5
Clairton w	900	255	250	255	+15
Codville A	2185	$8½	7¾	8¼	+ ¾
Columbia	1050	435	430	435	+ 5
Columbi p	445	$11¾	11¾	11¾	+ ⅛
Cominco	4589	$32	31¾	31¾	+ ⅛
C Savings	3876	$15¾	15	15⅜	+ ¼
Compro	1660	470	450	470	+20
Compr Ap	z50	$11½	11½	11½	
Computr	2995	$21	20	20	— 1
Conduits	400	450	450	450	
Con Bath	3195	$17¾	17	17¼	
Con Bath p	z25	$19½	19½	19½	
Con Bath w	2300	310	290	305	+ 5
C Bldg	100855	400	380	395	— 5
Con Bldg p	600	$6	6	6	
C Bld w	15585	80	75	78	
Con Textle	1830	$16	15	15½	+ 1
Cons Gas	6198	$22¼	21¾	21¾	
C Glass rts	100	87	87	87	— 3
Corby vt	305	$35	34⅞	35	— ⅛
Corby B	325	$35	35½	35	+1¼
Coronata	750	225	220	230	— 5
Corp d'Ex	200	325	325	325	— 5
Cosmos	4050	$8	6¾	8	+1¼
Couvret P	1400	$8	7⅞	8	
Crain R L	665	$15½	15½	15½	
Crestbrk	1495	$13¼	13	13½	+ ⅛
Crush Intl	4325	$23¼	23¼	23¼	
Cygnus A	4850	$6½	6⅜	6½	+ ⅛
Cygnus B	600	$8⅜	8⅜	8⅜	+ ⅛
Cygnus pr	425	$25½	25½	25½	
Dale-R	300	$14	14	14	—1¼
Dale-R pr	400	$8	8	8	
Dehhld B p	50	$35½	35½	35½	+ ½
Delta Elec	200	340	340	340	
Distl Seag	2235	$47	46¾	46¾	+ ⅛
Dome Pete	3571	$80¾	80	80½	+ ½
D Bridge	1850	$17⅞	17	17¾	— ⅛
D Can Gen	130	$85	85	85	+ 1
DCoal pr	100	$14½	14½	14½	— ½
Dofasco	7768	$24	23½	24	
Dofasco p	560	$86⅛	86⅛	86⅛	
Dom Glass	2380	$15¾	14⅞	15⅛	+ ⅛
Dom Lime	100	280	280	280	
Dosco	810	$9⅞	9¾	9¾	— ⅛
Dom Store	2850	$16¾	16½	16¾	+ ¼
Domtar	3905	$11⅛	10⅞	11	— ¼
D Textile	2985	$17½	17	17⅛	+ ⅛
Donlee M	3580	$23¼	23½	22⅞	+ ⅛
Dover pr	100	$9¼	9¼	9¼	+ 1
Dupont	397	$39	38½	39	+ ¼
Dustbane	835	$23¼	23	23¼	+ ⅛
Dylex Div	3243	$71½	69	70	+2½
Eddy Match	z30	$25	21¾	21¾	
Electro ltd	600	$17	16¾	17	+ ½
Emco	125	$21	21	21	— 1
Emp. Life	z50	$20¼	20¼	20¼	
Erie A	450	$27½	27	27½	— ¼
Erie B	300	$27¾	27	27	+ ⅛
Exquisite	505	$8	8	8	
Exquite w	500	85	85	85	— 5
F—J					
Fairbnk M	z30	$9¼	9	9¼	
Falcon	1014	$96¼	96¼	96¼	— ⅝
Fam Play	335	$63¾	63	63	
Fed Farm	5525	425	390	415	+25
Fed Frm w	3000	64	55	63	+ 7
Fed Gr	14160	$8⅛	7¾	7¾	— ⅛
Fleet	13510	370	345	345	—20
Fleetw'd	755	$21¼	21¼	21¼	
Ford Cnda	1488	$275	270	275	+ 3
FPE Pion	140	$24¼	24½	24½	+ ½
Fraser	100	$18¾	18½	18½	— ¼
Galt Mf Irn	660	$14½	13⅞	14¼	+1¼
Gen Baker	500	$6¼	6½	6¼	+ ⅛
Gen Distrb	1100	$12⅜	12⅜	12⅜	
GMC	1358	$95	95	95	+ ½
G Stl Wre p	100	$69¼	69¼	69¼	—1½
Goodyear	z6	$171	171	171	
Godyear p	z20	$36½	36½	36½	
G Mckay A	790	$7¾	6¾	7¼	+ ⅜
G Mckay B	100	$13¼	13½	13½	
Greb Ind	100	$11	11	11	
GL Paper	2830	$21¼	20½	21	+ ⅛
GL Power	350	$21⅞	21	21¼	+ ⅛
GN Cap	29030	$15⅝	14⅜	15¼	+ ⅜
GNGas A p	z40	$22	21¾	22	
Gt W Life	45	$69	69	69	— ⅜
Gt WSadd	5705	$15¾	14½	14⅞	+ ⅛
Greyhnd	2610	$14¼	14¼	14⅜	— ⅛
Hand Chm	z50	$5	5	5	
Hnd Chm A	300	$8¼	8	8¼	+ ⅛
Hardee	4595	100	95	95	— 2
Hard Carp	575	$19	18¾	19	+ 1
Hard Crp A	2220	$18¾	17½	18	+ ⅛
Harveys F	3025	$23¼	22½	23⅛	+ ⅛
Hawker S	4457	460	450	455	+ 5
Hawker pr	z5	$65	64	65	
Hays Dna	670	$13¾	13¾	13¾	
Home A	5881	$32¼	31¼	31½	+ ⅛
Home B	2817	$32¼	31¾	32	+ ⅛
Horne Pit	3100	425	405	415	+ 5
H Bay Co	z50	$22	22	22	
HB Oil Gas	895	$38¼	37	37½	— ⅜
HB Oil G pr	175	$57¾	57½	57½	+ ¼
Huron Eri	3319	$14	13¾	13¾	— ¼
Husky Oil	2608	$26¾	26	26¾	+ ⅜
Husky B pr	25	$47½	47½	47½	— ¼
Husky D w	785	$15¾	15⅜	15⅝	— ⅛
Imp Oil	4207	$75⅛	73¼	75¼	— ⅛
Imp Tob	3115	$17	16⅝	16⅞	— ⅛
Imp Tob pr	850	$5¼	5¼	5¼	
Income Di	300	$7½	7¼	7¼	— ¼
Inc Dis wt	100	145	145	145	— 5
Ind Accept	1795	$27¾	27	27⅜	+ ⅛
In Acc wts	250	980	975	980	—15
Ind Adhes	z50	$7	7	7	
Ind Mineri	2283	$19¾	19¼	19½	— ¾
Ind Wire	800	415	410	415	
Ingersol A	z20	$20½	20¼	20½	
Inglis	760	$10⅞	10⅜	10⅝	— ⅛
Inland Gas	2420	$13¾	13¾	13¾	
Inland G p	z95	$15¼	15¼	15¼	
Inspiratin	2300	145	140	145	
Inspirati p	217	$15¼	15¼	15½	— ⅜
Inter-City	587	$15¼	15¼	15½	— ⅛
Intr Cty wt	200	410	410	410	—10
IBM	256	$345	337½	337½	—5½
IMC	847	$20¼	20¾	20¼	— ¼
I Nickel	11575	$40⅜	40¼	40⅜	— ⅜
Int Utd	2265	$49⅞	49¾	49⅞	+ ⅜
Int Utd A	325	$49⅜	49⅜	49⅜	+1¼
Int Utd pr	915	$49½	49	49½	
Ipr Dis	89050	340	280	315	—30
Intpr D61w	300	150	125	125	—25
Intpr D62w	100	44	35	40	— 5
Intpr Pipe	4965	$22½	21⅜	22½	+ ⅜
Int Pipe w	1530	$10¾	10½	10½	+ ⅛
Intpr Steel	2700	$5⅜	5¼	5⅜	
Intpr Stl pr	100	$20⅜	20⅜	20⅜	
Inv Group	395	$9½	9¼	9¼	— ¼
Inv Grp A	5500	$9¾	9⅝	9⅝	+ ⅛
ITL Ind	400	$15¾	15½	15½	
James St	35262	$9⅞	9	9⅜	+ ⅜
Jefferson	1094	$34½	34½	34½	+ ⅛
Jefferson w	100	$34½	24½	24¼	— ¾
Jockey C	1225	375	365	365	— 5
Jockey 2 p	160	$7	7	7	
K—N					
Kaps Tran	925	$13½	13¼	13¼	
Keeprite P	975	$25	24½	25	+ ¼
Kelly D A	1150	$7⅝	7⅜	7¼	— ⅛
Kelsey H	1550	$17	16¾	17	+ ¼
Kelvinatr	125	$11	11	11	
Kenting	145	$29	28½	29	
Labatt	1307	$19½	19¾	19⅜	
Labatt pr	1525	$22⅞	22½	22½	— ¾
Lafarge A	z15	$12⅜	12⅜	12⅜	
Lafarge A	200	$11¼	11¼	11½	+ ¼
LOnt Cem	4585	$5½	5¼	5½	— ¼
Laura Sec	198	$12	12	12	
Lau Fin	845	$6½	6½	6½	— ¼
Lau F 1.25	100	$14	14	14	— 1
Lau Fn 140	100	$17	17	17	— ⅜
Lau F 2.00	z15	$22	22	22	
Leigh Inst	1470	$43½	43	43	
Levy	15792	$36⅞	36	36¼	+ ⅛
Levy A pr	313	$9⅝	9⅝	9⅝	+ ⅛
Levy B pr	1545	$31¾	31	31¾	+ ⅝
Life Inv wt	2600	220	200	200	—10
Livingsto	108	$28	29	29	+ ⅛
Living pr	z6	$41	41	41	
Living wts	z12	$16¾	16¾	16¾	
Lob Co A	5165	$8⅞	8¾	8⅝	— ⅛
Lob Co B	1575	$9¼	9¼	9¼	+ ⅛
Lob Co pr	70	$35¼	35	35	— 1
Lob G A pr	z140	$23½	22⅞	23½	
Lob G B pr	z115	$24⅝	23¼	24	
Lob Inc	250	$7⅞	7⅞	7⅞	
Loeb M	2555	$12	11⅞	12	
Maclaren A	200	$16¼	16	16	— ⅜
Maclean H	775	$13	12½	13	+ ⅛
MB Ltd	8134	$27	26½	26⅝	— ⅝
Magna El	840	$13¼	13	13	— ⅛
Magnetcs	8625	425	405	425	+10
Maher pr	100	$8⅝	8⅝	8⅝	+ ⅛
Manoir In	6900	165	150	165	+15
M Lf Gard	50	$30⅞	30⅞	30⅞	+ ⅞
M Lf Mills	1000	$18⅞	18⅜	18⅝	— ¼
Maritime	230	$19¼	19¼	19¼	— ¼
Markboro	3600	$10⅜	9⅞	10	— ⅛
Markbro w	1350	675	610	675	+65
Mas-F	16708	$20⅝	19⅞	20¼	+ ⅜
MEPc	13580	$7¼	7	7¼	+ ⅛
Met Stores	115	$50	50	50	
Met Stors p	z30	$19	19	19	
Met Str 67 p	125	$19½	19¼	19½	+ ⅛
MGFM	900	$5¼	5	5	
Milt Brick	420	$12	11¼	11¼	— ⅜
Mindustri	110	$9¼	9¼	9¼	+ ¼
MLW Wor	210	$15⅞	15⅝	15⅞	— ⅛
Mola A	11530	$27½	26⅞	27	
Molson B	985	$27	27	27	+ ⅜
Montex	5350	240	230	235	+ 5
Montex w	2610	100	96	99	— 1
Mont Trst	5085	$29¼	28¾	28¾	— ⅝
Moore	350	$19¼	19	19	— ¼
Morse B	450	$21	20¼	20¼	— ⅛
Murphy	320	$8⅜	8¼	8⅜	+ ⅛
Mrphy pr	1000	$25¾	25¾	25¾	— ⅛
Nabrs Dig	5350	$10¼	9¾	10¼	+ 2
NaChrs I	1715	$12¾	12½	12½	— ⅛
Nt Contain	2305	$9¾	9⅝	9¼	+ ⅛
Nt Contn w	200	475	475	475	+50
Nat Drug	484	$11⅞	11⅝	11⅝	+ ⅛
Nat Drug p	106	$12½	12½	12½	— ⅝
Nat Hees	1340	$6½	6	6¼	— ¼
Nat Hees p	z55	$9¾	9¾	9¾	
Nat Trust	z60	$21	20¾	20¾	
Neon	1100	$11¾	11¼	11¾	+ ¼
NB Tel	767	$13	12⅞	12⅞	— ⅛
Nia Wire	300	$17⅜	17¾	17⅜	
Nia Wire B	1900	$16¼	15½	15½	
Noran	13542	$60¾	59	59⅝	— ⅜
Nor Ctl G	7432	$17⅞	17¼	17¾	— ¼
Nor Ctl G p	450	$29½	29	29¼	+ ⅛
NCG B 2-p	905	$36	35	35	— ¾
Nor Ctl wts	1350	$40	830	835	
Nor Tar Ch	150	$6	6	6	
NW Util p	25	$62	62	62	— 3
NS L P	209	$9	9	9	
O—S					
Ocean Cm	115	$26	26	26	
Okanagan	1050	$6¼	6	6	
Ont Steel	200	$38¾	38	38	— ¼
OSF Ind	84275	$21¾	20¼	21⅝	+1½
Ohsawa A	6285	$44	42½	43½	— 1
Overind pr	100	$31	31	31	+1½
Pac Pete	2751	$22¼	22¼	22¼	
Peace Riv	2405	$6½	6¼	6¼	— ¼
Peel Elder	2810	$51⅜	49	51⅜	+1⅛
Pembina	8430	$20⅝	20¼	20⅝	+ ⅜
PC Jwl A	100	$21	21	21	
Petrofina	200	$17⅞	17⅝	17⅞	
Phillips Cb	1159	$8	7⅞	8	— ⅛
Pow Corp	2975	$12⅜	11⅞	12¼	+ ½
Pow Crp pr	75	$35	35	35	
Price Com	5450	$12	11¾	11¾	— ¼
QN Gas	9206	$16½	16¼	16¼	
QN Gs 63w	1050	665	665	665	
QN Gs 66w	800	580	580	580	
Rank Org	350	$11⅞	11¼	11⅜	+ ⅛
Readers D	575	$9¾	9¼	9¼	— ¼
Reichhold	585	$36¼	36	36	— ¼
Reitman	1625	$18	17⅞	17⅞	— ¼
Reitman A	z10	$15	15	15	
Revelstk	1395	$19¼	19	19	— ¼
Revenu	94166	$19⅜	18⅝	19	+ ½
Riv Yarn	900	$8¼	8¼	8¼	+ ⅛
Riv Yarn A	28	$28	28	28	+ ⅜
Rockower	4020	$20½	20½	20¼	+ ¼
Rolland	100	$7½	7½	7½	— ¼
Rothmn w	210	840	840	840	—15
Roy Bk	10518	$23	22⅜	22⅜	+ ⅛
Ryl Oak A	200	10	10	10	
Royal Trst	1278	$23	22¾	23	+ ⅜
Stl Cem A	20	$24¾	24¾	24¾	
StL Corp	280	$19¾	19¾	19¾	
St Maur	41700	310	290	305	+ 20
Salada	1702	$13	12⅞	12⅞	+ ⅛
Sayvette	2900	$7¼	7⅛	7⅛	— ⅛
Scintrex	550	$14	14	14	+ ⅛
Scot York	425	$19	19	19	+ ¼
Seawy	13305	$35¾	34	35⅝	+1¼
Secur Cap	4575	$9⅝	9	9¼	— ⅜
Select Les	500	425	420	425	
Selkirk A	225	$17¼	17¼	17¼	
Shaw LE A	500	$9	9	9	+ ⅛
Shell Inv p	700	$34	33½	33½	
Shell Inv w	1914	$15¼	15	15¼	
Shell Can	2802	$23⅞	23⅝	23⅞	+ ⅛
Shop S	18302	$23⅞	23⅝	23⅞	+ ⅛
Shrlty	46973	$22¾	20⅝	20⅝	+1⅜
Silverwd A	505	$21	2	21	
Silverwd B	z19	$27½	27½	27½	
Simpsons	507	$37¼	37¼	37½	+ ¼
Simpson S	315	$33	32½	33	+ ½
SKD Mfg	100	$9	9	9	
Slater Stl	4486	$14¼	13¾	14¼	+ ⅛
Slater B pr	300	$14¼	14¼	14¼	
Slater A wt	200	725	715	715	—10
Sogemine	2675	$17¼	16½	16¾	— ⅜
Sogmn wts	1390	800	790	795	— 5
Southam	70	$56¼	56½	56½	+1½
Stafford	200	490	490	490	—10
St Brodcst	2800	$12¼	11¾	12	+ ⅜
St Paving	500	$9¼	9¼	9¼	
St Can	11067	$28	27½	27⅝	+ ⅛
Steinbg A	6200	$16	15⅞	16	
Stuart Hse	500	450	450	450	
Suptest od	250	$32¾	32¼	32⅝	+ ⅜
T—Z					
Tamblyn	275	$44½	44¼	44¼	— ¼
Texaco	705	$34⅜	34¼	34⅜	+ ⅛
Thd CGIp	50	$36¼	36	36	— ⅛
Thom Npr	390	$60	59½	60	+ ½
Thom N pr	835	$51½	51	51¼	+ ¼
Tone Craft	510	$22	22	22	
Tor Dm Bk	27792	$18⅞	18⅝	18⅞	+ ⅜
Towers	11100	190	175	180	— 5
Trdrs A	12560	$13	12⅝	13	+ ⅜
Traders B	1600	$12¾	12	12¾	+ ⅜
Traders 5 p	z5	$26¾	26¾	26¾	
Trader A p	725	$25¾	24¾	25¼	+ ⅜
Trader 65 w	1165	360	355	360	
Trader 68 w	1370	520	520	550	+45
Transair	2190	$8¼	6	6	
Tr Can PL	5609	$37¾	37¾	37¾	+ ¾
Tr Can Pl p	770	$43	44¾	44¾	
Tr Can A pr	z1	$71½	71½	71½	
Tr Can P w	710	$15	14½	14½	— ½
Trans Mt	2968	$13⅞	13½	13¾	— ⅛
Trans PPL	1900	$11⅞	11⅝	11⅞	— ⅛
Trizec	19250	280	255	260	
Tru-Weld	7520	400	385	400	+40
UNAS Inv	250	$19½	19¼	19¼	— ¾
Union Acc	100	$8¼	8½	8¼	— ⅜
UnAcc 2p	100	$6¼	6¼	6¼	+ ¼
Un Carbid	1370	$20⅝	20¼	20¼	
U Gass	10428	$19¼	19⅛	19⅜	+ ⅛
UGas B pr	135	$49	49	49	— 1
Union Oil	935	$51¼	50	51½	+1¼
U Corp B	1000	$17	16¾	17	+ ¼
Un Fn Mgt	1210	$21¾	21¾	21¾	+ ⅛
Un Wburn	851	$12¾	12½	12¾	+ ⅛
UWbn 6¼p	25	$39¾	39¾	39¾	+ ¼
Un Wbn wt	400	900	900	900	+25
U Sections	1720	$15	14⅝	14⅞	+ ⅛
Van Ness	100	160	160	160	
Vascan	4075	$15	14¼	14½	+ ⅛
Versafd	2900	$21⅝	21⅜	21½	
Versatile	460	$15	14¼	14½	— ⅜
Versatil A	2900	$11	10¾	10¾	— ⅜
Vic G Tr	505	$16½	16½	16½	
Wahnoco O	2280	365	355	355	+ 5
Walk GW	6958	$39¾	39¼	39⅝	+ ¼
Wat GM D	100	$14¾	14¾	14¾	+⅛
Weldwod	1770	$22¾	22¾	22¾	
Westc'st	1414	$30⅜	30	30¼	— ⅜
Westfair	z3	$30	30	30	
West Ind	4900	$6⅝	6½	6½	— ¼
West Ind A	700	$9¾	9½	9¾	— ⅛

Ottawa Fears U.S. Isolation

By VICTOR MACKIE
Times Ottawa Bureau

OTTAWA — Prospect of increased protectionism in the United States looms large in Canadian government circles following the outcome of the American presidential election.

There has been mounting concern with the Canadian government as the election campaign raged across the border and both the Republican and Democratic parties went on record as promising help for various industries in the U.S.

When Hubert Humphrey was first nominated there was a comfortable feeling here that he would follow the relaxed trade policies of President L. B. Johnson. It was recognized that Republican Richard Nixon would strenghten the hand of the protectionists if he was elected. But as the campaign progressed both Nixon and Humphrey were adopting hard protectionist lines.

★ ★ ★

Prime Minister Trudeau has never met Mr. Nixon or Mr. Humphrey. Following long standing tradition the Canadian prime minister does not comment on the outcome of American elections. Nixon and Humphrey have both promised help for the American textile industry against rising imports of woolens and synthetic fibres. President Johnson refused to take such action.

Steelmakers in the U.S. have been making demands on the administration at Washington for increased protection. They want action against subsidies and other forms of unfair competition by European and Japanese companies.

The American tariff commission has stated making "tough" rulings involving "dumping." There will be more to come under a new Nixon administration.

★ ★ ★

There has been talk during the election campaign that Mr. Nixon might propose a value-added tax. This is a type of national sales tax already used for protection by West Germany, France and other European countries.

The more conservative administration will be probably more sympathetic to pleas from the U.S. shoe, glass, chemical steel and other industries.

In Europe there has been grave concern over the election of a Republican president. A president of one of the world's largest central banks was quoted as stating: "I fear a revival of protectionism and a return to import controls."

A Scandinavian banker said: "U.S. may turn to protectionism if it runs into difficulties with its balance of payments next year."

★ ★ ★

Trade authorities in Ottawa echo those sentiments. There is fear that the U.S. may turn inward and become more isolationist. Just at this stage in the slow progress towards freer trade it would be "a tragedy" if the American government lurched to the right towards excessive protectionism, said one Canadian government official.

On spending, Mr. Nixon has pledged curbs on federal spending. He wants to get the federal government out of areas where private enterprise and the people can do the job — only then can the government be reduced to a size that the American people can afford, he has said. He contends that the tax level in the U.S. rather than going up should be reduced.

GM Names New Canadian Head

OSHAWA (UPI) — General Motors of Canada announced Monday the election of Roland S. Withers as president and general manager of the company. Withers, for the last eight years head of sales for GM's Buick division in the U.S., succeeded Edwin H. Walker, who held the position for over 10 years.

The announcement of Withers' election by GM of Canada's board of directors was made by R. Samuel McLaughlin, chairman of the board.

PROVINCE OF BRITISH COLUMBIA
HAS OPENINGS FOR

Bridge District Engineer
Dept. of Highways
NORTH VANCOUVER

Starting salary $705 to $865 per month, depending on qualifications and experience, rising to $950 per month.

To supervise the maintenance of all major highway structures in the Lower Mainland; to be responsible for accompanying office duties.

Requires university degree in engineering; membership, or eligible, in the Association of Professional Engineers of British Columbia; several years' experience in heavy construction and maintenance subsequent to registration.

Competition No. 68:888.

Apply VICTORIA by November 13, 1968.

OBTAIN APPLICATIONS from British Columbia Civil Service Commission offices in Vancouver, Essondale, or 544 Michigan Street, Victoria, or from nearest Government Agent.

RETURN APPLICATIONS AS DIRECTED ABOVE, QUOTING COMPETITION NUMBER. CANDIDATES MUST BE CANADIAN CITIZEN OR BRITISH SUBJECT.

Van Luven Brings VSE to the People

With an all-time trading record already set this year, the Vancouver Stock Exchange will go on to end the year 70 per cent ahead of the 1967 volume and dollar value of around $600 million.

The estimates were made by Vancouver Stock Exchange president John Van Luven in a visit to Victoria Tuesday for the opening of the exchange's first lecture series in the capital.

He noted that his estimate of 500 million trades had first been made early in 1968, after the exchange had rung up its trading volume record of 351.8 million shares having a record value of $337.4 million last year.

"We are already over 400 million shares this year," he said.

Interest in the stock market is at a peak comparable with the mild hysteria accompanying the Pyramid and Pine Point developments that set off a B.C. mining boom in autumn 1965.

●

It was due to that period, with its million-shares-a-day trading, that VSE began its adult education series, How to Understand the Stock Market.

"People were calling the stock exchange, even though we don't deal with the public," Mr. Van Luven told a crowded Oak Bay Junior High School auditorium.

"They might say, 'I've got $1,000. Buy me something.' Well, what would you like? 'Oh, it doesn't matter — anything that's going up.'

"Something was wrong. We decided to do something about it." And the lecture series was born at Point Grey High School in Vancouver, where up to 700 adult students have since jammed the hall.

●

In Victoria the exchange had been led to expect token interest of between 200 and 250 persons signed up for the five-session series. They were staggered by the 425 who showed up.

Public participation in the stock market is vital to a healthy economy, the president said. If citizens are not financially involved in domestic companies, then "foreign capital will come in which could lead to foreign ownership.

"Our intention is to educate you and get you interested in industries of your own country and teach you what to buy as investments or as speculation."

●

A wide range of ages, a surprising number of younger people, and many women were represented in the audience.

They heard assistant to the president S. W. Thompson, counsel and listings manager Angus Ree, examiner Frank W. Tippett and administrative assistant C. M. Petch speak on various subjects.

These included corporate structure, role of a prospectus, means of financing, types of equity investment and priority of stocks, bonds and debentures.

Other subjects will include mutual funds, reading a balance sheet, speculative stocks, short selling, listed and unlisted stocks, promotion and trading.

●

The exchange panel invited written questions from the floor, for example: How will the U.S. election affect stock markets generally? Why does a company issue preferred and ordinary shares? Does the government inspect prospectuses? What is the difference between a holding company and a private company? What is the difference between a security and a stock?

One student asked whether the stock exchange had control over the promotion of penny stocks, then went on to describe the practice as a wicked scheme to make quick money at the expense of the unwary.

Mr. Van Luven hoped that by the end of the series there would be no unwary ones.

$ EXCHANGE

VICTORIA—Purchase of U.S. funds in terms of the Canadian dollar was quoted by the Royal Bank today at $1.07 1/16 for cheques, $1.06⅞ for cash, $1.05⅞ for silver. Sales were $1.07¾ for cheques and $1.07⅞ for cash.

MONTREAL (CP)—The U.S. dollar in terms of Canadian funds was unchanged at $1.07 9/32. Pound sterling was up ⅛ at $2.56½.

NEW YORK (CP) —Canadian dollar up 1/32 at 93¼ in terms of U.S. funds. Pound sterling up 3/32 at $2.39 7/64.

We'll serve your employees

FREE COFFEE

—to show you how Cory Coffee Service stamps out the high cost of coffee breaks

Simply mail coupon below! We'll serve you and your employees delicious, freshly brewed coffee free as we demonstrate the advantages of Cory Coffee Service:

- Serve customers or employees delicious, Cory-Brewed coffee around the clock, day or night.
- You use one or more of the world's finest Automatic Coffee Brewer — each installation to fit your own coffee needs.
- Installation and maintenance is free. No capital investment.
- You pay only for the number of cups of coffee you use—only 5¢ a cup, brand of your choice, cream and sugar included free. As low as 3¢ for larger users.

CORY®
Mail coupon, today!

CORY COFFEE SERVICE PLAN
1694 - 4th Ave. W.
VANCOUVER 9, B.C.
PHONE: 732-6577
Yes! please tell us more about your Free Coffee Offer and Cory Coffee Service Plan.
Name
Firm
Address
City Prov.
Telephone
© 1967 Cory Coffee Service Plan.

Qantas-CP Air Go Weekly

OTTAWA (CP) — Australia's Qantas Airways Ltd., has been given approval for weekly flights between Sydney and Vancouver.

The air transport committee of the Canadian Transport Commission announced approval, arranged under a deal which also permits Canadian Pacific Airlines to make a round trip each week between the two cities.

Previously the two lines made trips every two weeks.

Finance In Brief

Markets Steady-On

To Victoria investment dealers, Canadian and U.S. stock market reaction to a Republican win across the border was surprisingly mild. It indicated to what extent the markets had discounted a Democratic presidential defeat.

The New York market was better and the Toronto and Montreal markets also showed moderate gains.

In the Canadian area where fears of greater protectionism by U.S. authorities would affect major export markets, steels, oils and the Canada-U.S. Auto Pact were areas of concern.

But in mid-morning crude oil pipelines and steels remained firm. Senior oils posted some gains.

Broker comment indicated that the early reaction was perhaps of short duration and that more reliable trends could be expected later.

One dealer said protectionism is "a definite possibility if the past holds true."

Another said the Nixon victory looks good for the U.S. market and business community, but it is too early to tell how he will work with the Congress with its weight of Democrats.

Merger Planned

NEW YORK (Reuters) — Marathon Oil and Cities Service Co. have announced they plan to merge.

They have combined assets of nearly $3,000,000,000 and sales of more than $2,000,000,000.

"Windshield's"
ALLIED GLASS
Victoria 388-5108 Duncan 746-5165
"Anything With Glass"

Lucky Dollar
Westfair Affiliate
Kee's Lucky Dollar Store, 4101 Shelbourne, 477-1742
Cooper's Lucky Dollar Store, 7705 Goldstream, 478-3242
Porter's Food Market, 207 Cadboro Bay Rd.
(next to the Oak Bay High School)
PRICES EFFECTIVE: NOV. 6 - 9

ASST. FLAVOURS JELLO 3½-oz. 10c
M.J.B. Instant COFFEE 10-oz. $1.19
B.C. YELLOW SUGAR 5-lb. 47c
BURNS' SHAMROCK LARD lb. 2 for 29c
PEEK FREAN DIGESTIVE 8-oz. 2 for 49c
HUSKY DOG FOOD 16-oz. 10c
GREEN GIANT Tomato JUICE 48-oz. 35c
CLARK'S 14-oz. BEANS in Tomato Sauce 4 for 49c
WILSON'S PEAS and CARROTS 2-lb. 39c
Canada Choice, Canada Good ROUND STEAK lb. 79c
RUMP ROAST 1st and 2nd cuts 79c
LOCAL CELERY lb. 10c
EMPEROR GRAPES 2 lbs. 35c

THE ACCOUNTANT'S ADVICE

Gift Tax Simpler, Harder on Rich

By EDGAR A. DOWNEY, CA

(This is a service provided by The Times and the Institute of Chartered Accountants of British Columbia.)

The gift tax changes proposed by the 1968 Federal Budget have caused some confusion in the minds of many people.

The rather complex rules under which gifts up to Oct. 22, 1968, were taxed have been replaced by a more simple exemption basis and higher gift tax rates.

For gifts on and after Oct. 23, 1968, the proposed new rules are easier to understand.

All gifts from a husband to his wife (or vice versa), and all gifts of up to $2,000 in a year to any other person, will be exempt from gift tax.

This will completely eliminate the whole problem of gift tax for most people. Even the man who wants to make a gift of $4,000 (the former basic exemption) to his son, or daughter, can still do so without incurring tax. He makes the gift by firstly giving $2,000 to his wife, and then both the wife and the husband each give $2,000 to the son. Thus, the son receives the whole $4,000 and the man gives the whole $4,000 but there is no gift tax because no one gift exceeded $2,000.

NO LIMIT

For the wealthy man and wife who want to make a large number of such gifts to any persons there is no limit to the amount they can give providing that no one individual receives more than $2,000 from the man or wife.

However, for the very wealthy man, or a man who has no wife, the gift tax becomes increasingly excessive because the rates are progressively higher upon the cumulative total of all gifts made since Oct. 22, 1968.

If a man makes annual gifts of $20,000 a year for 10 years for a total of $200,000 the total tax will be $71,500. On the $20,000 in the first year the tax will be only $2,550 but on the $20,000 in the 10th year the tax will be $12,000; that is, a 60 per cent tax rate. And if he makes a further gift of $20,000 in the next year to make the total of his gifts $220,000 to that time, that last $20,000 will be subject to 75 per cent rate of gift tax and cost him a further $15,000.

The over-all effect of this is to make it uneconomic for a wealthy man to distribute his estate to his children during his lifetime.

RELIEF TO SOME

Although the Budget proposals were said to have been heavily weighted against the small income earner in the extra 2 per cent special tax on income, the gift tax changes have relieved the problems of people with modest means and struck very hard against the very wealthy.

The further effect of sharply increased federal estate tax rates has also imposed even heavier burdens upon the estate of the wealthy man at the time of his death. The whole concept of existing estate plans will require careful review because some such programs may cause the estates to be charged with enormous amounts of gift tax and estate tax.

It is not yet practical to say how the new estate tax rules and rates will be integrated with the provincial successsion duties.

In his budget speech, Mr. Benson said that where an estate is subject to provincial duties the abatement of 75 per cent of the federal estate tax will be continued. But the Budget resolutions do not show how this is to be accomplished. When the actual working of the legislation is drafted the situation may be clarified. In the meantime it may be questionable whether a very wealthy man can afford to die.

(World Rights Reserved)

Leave Business *where it belongs . . . Downtown!*

Relax and enjoy the ever-changing seascape . . . and excellent food!

LUNCHEON at the OAK BAY MARINA RESTAURANT
Beach Drive
No Minimum Charge
NO RESERVATIONS

To Yield 9.23% INTEREST
SLEGG BROTHERS LUMBER LTD.
3955 Quadra Street
Five-Year Debentures (Sinking Fund)
Please Send Copy of Prospectus
NAME
ADDRESS

Doherty Roadhouse & McCuaig Bros.
Yorkshire Building. 737 Fort Street, Victoria Tel. No. 388-6435
agents for
the new issue of
CANADA SAVINGS BONDS SERIES 24

5.75% for the first year
6.50% for the second year
6.75% for the next three years
7.00% for the remaining nine years
to be dated Nov. 1, 1968
to mature Nov. 1, 1982

We strongly recommend purchase for cash and by conversion of all previous issues of Canada Savings Bonds with the exception of the special replacement issue of May, 1968.

NATIONAL
CHRYSLER-DODGE PROUDLY PRESENT THE
ROOTES SUNBEAM



SUNBEAM ARROW
CHRYSLER'S LOW PRICED ECONOMY 5-PASSENGER IMPORT SEDAN
$2098 COMPLETE

BORG-WARNER 3-Speed Automatic Trans. ONLY $195
FINANCING $62.50 DOWN $62.50 PER MONTH (48 Months on Approved Credit)
SUNBEAM ARROW 4-Door Station Wagon $2550 Complete

NOW AT
NATIONAL CHRYSLER DODGE
819 YATES 384-8174

YOU CAN'T BEAT SUPER-VALU MEAT



• GOV'T INSPECTED • READY TO EAT, PACIFIC

HAM SHANK PORTION ..... LB. 59c

• GOV'T INSPECTED • FRESH ICE PACK

TURKEYS 5-9 lbs. ..... GR. A lb. 53c

• Gov't Inspected • Canada Choice, Canada Good, "Royal"

PRIME RIB ROAST LB. ... 89c

• GOV'T INSPECTED "WILTSHIRE" REGULAR or DEEP SMOKED

SLICED SIDE BACON LB. 85c

• GOV'T INSPECTED • B.C. QUALITY

POULTRY DRESSING LB. 49c

• GOV'T INSPECTED "WILTSHIRE"

SAUSAGE MEAT LB. 45c

• GOV'T INSPECTED "WILTSHIRE"

BEEF SAUSAGE 2-LB. PKG. 99c

ALASKA BLACK

COD FILLETS LB. 69c

BONUS, COOKED SAVE 40c

CHICKEN 52-oz. Tin 89c

DELTA, LONG GRAIN SAVE 15c

RICE 2-lb. Box 39c

CAPRI SAVE 31c

TOILET TISSUE 4-Roll Pack 12 Rolls for 89c

PICNIC SAVE 48c

FRUIT DRINKS 48-oz. 4 48-oz. Tins 1.00

PERFEX SAVE 34c

BLEACH 128 oz.—15c OFF 59c

SUPER-VALU SAVE 23c

MARGARINE 1-lb. Prints.. 5 for 95c

CHIQUITA

BANANAS ..... 7 lbs. for 99c

MEXICAN PINK

GRAPEFRUIT ..... 4 for 49c

CALIFORNIA MANDARIN

ORANGES ..... 2 lbs. for 39c

LOCAL No. 1

CABBAGE lb. 6c

LOCAL MEDIUM

ONIONS ..... 5 lb. Bag 39c

NABOB

COFFEE 1-lb. Bag.... 79c 2-lb. Bag.... 1.57

NABOB

INSTANT COFFEE 10 oz.... 1.19

"THE BEST ONE VOLUME ENCYCLOPEDIA"... SAYS LIFE!

THE COLUMBIA ENCYCLOPEDIA

Acclaimed by Every Major Critic and Authority! An Education in Itself!

FREE! Section No. 1 With Family Purchase

NOW AVAILABLE SECTIONS No. 1-12, EACH... 99c

FROZEN FOOD

Birdseye
Beans and Mushrooms 9-oz. ..... 2 for 69¢

Peas and Celery 10-oz. ..... 2 for 59¢

York
Mixed Vegetables 2-lb. bag ..... 2 for 89¢

Highliner
Sole Fillets 14-oz. ..... 59¢

Honey Dew
Orange Juice 10-oz. ..... 2 for 59¢

SUPER-VALU
Salad Dressing 32-oz. ..... 49¢

SUPER-VALU
Tea Bags 90's ..... 65¢

APPLE RAISIN
Coffee Cake Each ..... 43¢

Crusty Rolls Plain or Sesame. 8's ... 2 for 49¢

Garbage Bags Poly. 10's ..... 59¢

DREAM WHIP
Dessert Topping 4-oz. ..... 53¢

Jello 3-oz. 3 for 37¢ 6-oz. 2 for 47¢

HEINZ
Beans and Tomato Sauce 14-oz. ..... 2 for 49¢

PACIFIC
Canned Milk Tall Tins .... 2 for 37¢

Prices Effective Nov. 6-7-8-9

NABOB
Waffle Syrup 44-oz. ..... 55¢

BURNS
Spork 12-oz. tins ..... 2 for 89¢

BURNS
Beans and Wieners 15-oz. tins ... 3 for $1

KEN L RATION OR STEW
Dog Food or Stew 15-oz. tins .. 4 for 67¢

ROLL OFF
Utility Bags 20's ..... 49¢

ROLL OFF
Sandwich Bags 60's ..... 39¢

JELLO
Instant Pudding 4-oz. .... 2 for 35¢

HEINZ
Spaghetti 14-oz. tins ..... 5 for $1

VO5
Hair Spray 10-oz. 1.59

(We Reserve the Right to Limit Quantities)

SUPER-VALU

BUY BETTER – SAVE MORE!



BIG GUNS of the Canadian Armed Forces section of the United Red Feather-Red Cross Appeal were presented with achievement awards by Times publisher W. A. Irwin at an Appeal luncheon Monday. The awards were for outstanding contributions made to the drive by top military units. Accepting the awards were representatives Leading Seaman Patrick Walker, HMCS Yukon (left); Lt. Eric Crump, Canadian Forces Hospital Esquimalt; Lt.-Col. Leslie Price, CO Venture Division Fleet School; Commissioned Officer John Holden, HMCS MacKenzie, and Lt. Kenneth Eliason, UV-33 Pat Bay.

22ND HEART TRANSPLANT AT HOUSTON

HOUSTON, Tex. (AP) — Houston's 22nd human heart transplant recipient, a New York state assemblyman, was listed in satisfactory condition at St. Luke's Episcopal Hospital today.

Sidney Lebowitz, 50, of New York City, received the heart of a 15-year-old traffic crash victim Tuesday.

The donor was identified by the Houston Chronicle as Jimmy Rickey Mulkey, son of Mr. and Mrs. Carl Mulkey of Houston.

Twelve of Houston's heart recipients survive.

Illogically Logical Pact Limits on ABM Defences

LONDON (AP) — The new edition of the Western world's best known survey of military aircraft says the Soviet Union and the United States appear to have an unwritten agreement to limit their anti-ballistic missile defence.

Citing U.S. proposals for negotiations to frestall construction of costly American and Soviet ABM systems, Editor John W. R. Taylor wrote in the 1968-69 edition of Jane's All the World's Aircraft:

"It is often claimed that the Soviet Union and U.S.A. have an unwritten, unadmitted, perhaps reluctant, but illogically logical agreement to limit their ABM defences. This is supported by what we know of the present deployment of Russian ABMs. The 'Tallinn' defence system being set up across the northwest approaches to the Soviet Union is intended to deal with aircraft rather than missiles.

"It is interesting, too, to note that Russia's unique fractional orbital ballistic 'space bomb', described for the first time in this edition, is envisaged primarily as a weapon to neutralize the U.S. Air Force's manned bomber bases."

RAMBLINGS OF A HAPPY MAN

Want some inexpensive pleasure? Throw yourself into another's joy! (There must be a better way of saying this!)

And, of course, Tinsley Bird Feeders!

BIRD LOVERS ALL

Noblemen Split Over Reforms

By HAROLD MORRISON

LONDON (CP) — Two peers whose fortunes and family are linked with Canada reflect the heated conflict that accompanies the government's plan to strip many of these noblemen of their ancient powers in a sweeping reform of the House of Lords.

"I think it is a good thing," said Lord Thomson of Fleet, Canadian-born publisher and hereditary peer whose title on death will go to his son, Kenneth, chairman of the Times and Sunday Times.

"I don't think the House of Lords should have the right to frustrate the House of Commons.

"It isn't democratic."

"It will be a sad day when hereditary peers are forced from the House," said Donald Howard, fourth Baron of Strathcona and Mount Royal whose ancestors built their fortunes through the CPR and Hudson's Bay Co.

"The hereditary principle is a blunt weapon, but it has thrust into the chamber successful industrial leaders who have provided the parliamentary system with much-needed advice and guidance."

Under reform measures outlined in a white paper last Friday and likely to be translated into a government bill in a few months, the number of voting peers will be reduced to about 230 from the present 1,062.

Of those 1,062, only about 675 ever enter the red-robed chamber and only about 300 are considered frequent visitors, attending more than one-third of sittings. For example, while Lord Thomson, 74, has spoken in the House, he has never voted. Lord Strathcona, 47, has neither voted nor entered the debates.

Under contemplated changes, those empowered to vote will be limited to "life" peers who must retire at the age of 72. They can be picked from any group including the hereditary peers but they must attend at least one-third of the sittings for which they will draw a fixed minimum salary, perhaps about $5,000 a session.

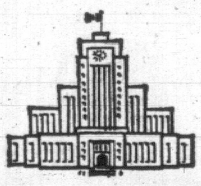
This would automatically exclude such busy persons as Lord Thomson. And the fear among some critics is the chamber will become "an old man's club" sought by those no longer pursuing a full life.

At present, a hereditary peer can enter the house at the age of 21, which Lord Strathcona thinks is a good thing, since it allows members to reflect the current generation.

Eventually, of the proposed 230 voting members, 105 would be government supporters; 80 would support the main opposition; 15 would support other opposition groups and 30 will be independent or so-called crossbench peers.

BRITISH COLUMBIA FERRIES

REMEMBRANCE DAY WEEKEND SAILINGS



VICTORIA to VANCOUVER

Via Swartz Bay via Tsawwassen

Light type indicates am, dark type indicates pm

NOVEMBER

8 FRI.	9 SAT.	10 SUN.	11 MON.	12 TUE.
LEAVE SWARTZ BAY				
7	7	7	7	7
9	9	9	8 9 10	8* 9
11	10* 11	11	11 12 1	11 12* 1
1	1 2*	1	2 3 4	3
3	3 4*	3	5 6 7	5 7
4	5	4	8 9 10	9
5	7	5		
6	8*	6		
7	9	7		
8		8		
9		9		
10		10		

BUSES on all Ferries except those marked with an asterisk*. Leave Vancouver Island Coach Lines Depot 50 minutes before sailing time. Telephone 385-4411 in Victoria. Fare $4.25 each way.

LEAVE TSAWWASSEN				
7	7	7	7	7
9	8* 9	9	8 9 10	9 10*
11	11 12*	11	11 12 1	11 1
1	1	1	2 3 4	2* 3
3	3	3	5 6 7	5 7
5	5 6*	5	8 9 10	9
7	7	7		
8		8		
9	9	9		
10	10*	10		

BUSES on all Ferries except those marked with an asterisk*. Leave Pacific Stage Lines Depot 55 minutes before sailing time. Telephone 683-2421 in Vancouver. Fare $4.25 each way.

BRITISH COLUMBIA FERRIES

For information phone:

Swartz Bay 656-1194 • Tsawwassen 943-2221

$100 grows to $250 with Canada Savings Bonds

$250 for each $100. That's what you can get with this year's Canada Savings Bonds. Here's how.

The new Bonds have fourteen regular annual interest coupons which can be cashed each year as they come due. The first pays 5.75%; the second, 6.50%; the next three, 6.75% each, and the last nine a big 7.00% each. Total regular annual interest amounts to $95.50 on each $100 Bond.

If you choose you may hold all these regular annual interest coupons *uncashed* until your Bond matures. If you do, you will then get *interest on your interest* totalling an additional $54.50 on each $100 Bond.

At maturity, therefore, you can get back total interest of $150 *plus* your original $100 investment. This way each $100 Canada Savings Bond becomes worth $250. Other denominations can grow at the same exciting rate.

Adults, children, businesses and institutions—all may buy Canada Savings Bonds. They are available in convenient amounts of $50 up to $50,000 for cash or on instalments, wherever you work, bank or invest. And, as always, Canada Savings Bonds are cashable any time at full face value plus earned interest.

Few investments are so profitable. None builds more surely for the future. Buy Canada Savings Bonds and make your savings really grow.

Buy yours today!

Charge Sir Knight!

By BART BARNES
The Washington Post

PORT—REPUBLIC, Md.—Alas for the days when jousting was in flower and knights ate dragons for breakfast. Since the days of Sir Lancelot, jousting—like gladiating, dueling and other quaint ways of settling arguments—has become all but extinct.

But wait! Suddenly, out of the past comes the sound of thundering hoofbeats and the cry of "Charge, Sir Knight!"

The Lone Ranger? Danny Kaye? Wrong. It is the men and women of the Maryland Jousting Association.

Perhaps appropriately, the medieval sport is the official sport of the State of Maryland by decree of the 1962 legislature.

Every summer, there are people in Maryland who give up tennis, golf, sailing, going to the beach or just relaxing in their back yards to drive all over the state and joust.

★ ★ ★

There were 50 jousting tournaments in Maryland this summer and—for the first time—there was a national jousting tournament on the Eleipse in Washington. Since there isn't much jousting anywhere else these days, Maryland won everything.

But if jousting is making a comeback in the free state, the sport is still a long way from King Arthur.

For one thing, it is no longer a body contact sport. The idea is to get on a horse and try to spear three metal rings over an 80-yard course while riding as fast as you can.

A good jouster can do it in the time it takes to say "the pellet with the poison's in the chalice from the palace."

★ ★ ★

One of the older jousting tournaments is held here at Port Republic every summer and this year's tournament was the 101st.

Port Republic is in Calvert County, which is named after Cecil Calvert, who also happened to be the first Lord Baltimore. He was the man who brought jousting to Maryland.

As jousts go, the Calvert County joust is probably as good as any of them.

In addition to everything else, there was a three-piece and drums—on the other side of the field and for some reason that nobody ever explained they played a few bars of "Bill Bailey, Won't You Please Come Home?" when a knight speared all three rings.

★ ★ ★

There were a few speeches, one by state legislator Henry J. Fowler, who said, "We are very proud to help keep this medieval sport alive."

Fowler looks after jousting interests whenever his duties as chairman of the entertainment committee permit. A few years ago there was an attempt by some Baltimore County delegates to have lacrosse declared the official Maryland sport but Fowler rallied his knights and the move was checkmated.



Missing second ring is Henry Fowler.

Oak Bay Retains Title In Annual Swim Meet

Oak Bay amassed 182 points to capture its 19th straight inter-high school swimming gala crown Tuesday night at the new Colwood Centennial pool.

Esquimalt came second, finishing 46 points behind the Bays in competition for the team trophy, donated this year by the Colwood merchants.

Belmont became the first winner of the novice event trophy, with 88 of its 94 points in the novice events for the the third team spot.

The meet, held for the first time outside of Crystal Garden, was the largest in history, said organizer Randy Smith of Belmont. The entry list took in approximately 170 swimmers.

TWO VICTORIES

Laurie Cosby of Mount View was the only competitor to win two events, placing first in the 100-metre backstroke with a 1:22.9 clocking and 100-metre freestyle in 1:13.0 during the girls' races.

Mary-Pat Pumfrey of Oak Bay captured the other individual win in girls' events with a 100-metre breaststroke in 1:24.1.

Oak Bay's Ingrid Strauss (breaststroke) and Lee Jones (freestyle) took girls' novice events along with Victoria's Heather Robertson (backstroke).

In the individual boys' events, Oak Bay captured two victories with Ross Bruce winning the 100-metre butterfly in 1:06.9 and Ken Munn the 100-metre backstroke in 1:10.5.

Jim Gollmer of Victoria took the freestyle in 1:01.3 and Vito Dunford of Esquimalt won the breaststroke in 1:13.5 during the other events.

Neil Bodnaruk (backstroke) and Barry Alexander (freestyle) paced the Belmont victory in the novice events. Bob Peerless of Esquimalt (butterfly) and Ryan Langkamer of Mount View (breaststroke) were the other individual victors.

Oak Bay swept all relays except the boys' novice event in which Esquimalt netted first in the 200-metre medley and Belmont gained the front during the 200-metre freestyle race.

Because the Colwood pool is 25-metres long while the Crystal is 50-yards, all events will stand as records.

	Club	Novice	Total
Oak Bay	103	79	182
Esquimalt	79	57	136
Belmont	6	88	94
Victoria	20	30	50
Claremont	0	30	30
Mt. Douglas	0	29	29
Mount View	7	15	22
St. Ann's	0	7	7

Boys' Evens

NOVICE

50-metre butterfly: 1. B. Peerless (E); 2. J. Gichas (B); 3. R. Purcival (E). Time 36.0.

50-metre backstroke: 1. N. Bodnaruk (B); 2. D. Luney (Mt. D); 3. B. Peerless (E). Time 36.5.

50-metre breaststroke: 1. R. Langkamer (Mt. V); 2. B. Doherty (V); 3. S. Costello (V). Time 40.3.

50-metre freestyle: 1. B. Alexander (B); 2. B. Inkster (OB); 3. D. Barton (E). Time 30.4.

200-metre medley relay: 1. Esquimalt; 2. Belmont; 3. Claremont. Time 2:29.7.

200-metre freestyle relay: 1. Belmont; 2. Esquimalt; 3. Oak Bay. Time 2:10.0.

CLUB

100-metre butterfly: 1. R. Bruce (OB); 2. J. Gollmer (V); 3. L. Minkler (V). Time 1:06.9.

100-metre backstroke: 1. K. Munn (OB); 2. E. Fisher (E); 3. J. Peterson (B). Time 1:10.5.

100-metre breaststroke: 1. V. Dunford (E); 2. M. Sands (OB); 3. L. Minkler (V). Time 1:13.5.

100-metre freestyle: 1. J. Gollmer (V); 2. P. Cruise (OB); 3. B. Denniston (E).

200-metre medley relay: 1. Oak Bay; 2. Esquimalt. Time 2:08.7.

200-metre freestyle relay: 1. Oak Bay; 2. Esquimalt. Time 1:56.5.

Girls' Events

NOVICE

50-metre backstroke: 1. H. Robertson (V); 2. L. Strauss (OB); 3. E. Ellison (B). Time 52.3.

50-metre breaststroke: 1. I. Strauss (OB); 2. W. De Groot (St. A); 3. L. Gregg (B). Time 46.3.

50-metre freestyle: 1. L. Jones (OB); 2. L. Gregg (B); 3. K. Yearwood (C). Time 35.7.

200-metre medley relay: 1. Oak Bay; 2. Mt. Douglas; 3. Belmont. Time 2:53.1.

200-metre freestyle relay: 1. Oak Bay; 2. Belmont; 3. Mt. Douglas. Time 2:37.4.

CLUB

100-metre backstroke: 1. L. Cosby (Mt. V); 2. L. Paul (OB); 3. A. Strauss (OB). Time 1:22.9.

100-metre breaststroke: 1. M. Pumfrey (OB); 2. H. Lawson (OB); 3. Y. Norrington (E). Time 1:24.1.

100-metre freestyle: 1. L. Cosby (Mt. V); 2. A. Strauss (OB); 3. G. Newman (OB). Time 1:13.0.

200-metre medley relay: 1. Oak Bay; 2. Esquimalt. Time 2:32.6.

200-metre freestyle relay: 1. Oak Bay; 2. Esquimalt. Time 2:16.9.

BUTLER QUITS BOMBER POST

WINNIPEG CP. — Assistant coach Joe Faragalli will be back with Winnipeg Blue Bombers next year but Bill Butler, the other assistant, has resigned

The announcement was made by Earl Lunsford, the Western Football Conference club's general manager, following a meeting of the assistant coaches and Joe Zaleski, head coach who earlier signed a new two-year contract.

Butler, 31, was in his second season with the club.

Farmers Tripped; Three Share Lead

Victoria Senior Men's Basketball League play Tuesday night produced a traffic jam, with three of the four teams in a tie for first place.

Red Lion Inn upset formerly-leading Farmer Construction 73-61 despite the 25-point performance of Farmers' Pete Simmonds.

In the second game of the night at Mt. Douglas High School, Labatts grabbed a share of top spot with a 60-51 victory over Colony Inn.

Red Lions' win was paced by Jack Newnham's 15-point effort and 14-point contributions by Jack Lusk and Morris Douglas.

Lions led at the half 32-26. Dennis Horn was the only other Farmer to score in the two-figure bracket, adding 11 points to Simmonds' total.

Labatts win came despite having only eight men to Colony's 12.

Ken Gregory paced the attack with 15 points while Gordie Jones contributed 11 and Ed Kowalyk 10.

	P	W	L	F	A	Pts
Farmer Construc.	5	3	2	375	323	6
Red Lion Inn	5	3	2	341	321	6
Labatts	5	3	2	309	308	6
Colony Inn	5	1	4	311	384	2

NEXT GAMES: Thursday — Farmer Construction vs. Labatts at 7 p.m.; Colony vs. Red Lion at 8:30 p.m.; Mt. Douglas High School gym.

FARMERS (61)—Dennis Horn 11, Pete Simmonds 25, Dick Sparks 2, Rick Humber 5, George Brice 3, Don Farquahar 3, Wayne Farmer 4, Fred Gubbels 7, Al Timms 1.

RED LION (73)—Ken McCaskill 2, Jack Lusk 14, Jack Newnham 15, Dave Wilson 6, John McKeachie 5, Bruce Robertson 6, Bob Harris 1, Morris Douglas 14, Mike Gallo 10.

LABATTS (60)—Ed Kowalyk 10, Ken Gregory 15, John Devlin 7, Gordie Jones 11, Bruce Clark 3, Jim Moody 9, Terry Shenton 5.

COLONY (51) — Kerry Greenwood 4, Dave Emery 8, Ollie Goldsmith 12, Ed Steele 3, Jim Cunningham 8, Wayne Allen 6, Terry Whitman 2, Mike Soltice 1, Karl Odermatt 3, Gary Woodburn 4.

Vikettes Defeat United in Opener

University of Victoria Vikettes opened the new Victoria Junior Women's Basketball League season at S. J. Willis Junior High School Tuesday by trimming First United 42-18.

Veteran Curlers Boost Club Ranks

Victoria Seniors' Curling Club is operating this season with 148 members, largest number in the club's history.

The membership increase has required the scheduling of three draws each Tuesday and Friday at Victoria Curling Club. President P. McIntyre expects that more rinks of 60-and-over curlers will soon be added to the 38 already competing in club draws.

NO CANADIANS IN ACTION

First Medals Decided

TEL AVIV (CP) West Germany and Israel carried off the first gold medals in the third international Wheelchair Olympics which opened here Tuesday.

Some 750 paraplegic athletes, including 23 from Canada, are entered for the two weeks of competition. Canada did not take part in the two opening events, fencing and table tennis.

Athletes from 28 countries are entered. Competition is divided into five classes, A to E, graded on degree of competitive ability. Class E is for mobile cases out of wheelchairs, with braces, while Class A is for those with the least mobility.

Imlach Last to Operate As Manager and Coach

John Muckler Takes Over As Pilot of North Stars

By The Canadian Press

Just last week, John Muckler was concerned with how his Memphis South Stars would perform in the Central Hockey League. Now he has more important problems.

Muckler, 34, makes his debut as a coach in the National Hockey League tonight when his Minnesota North Stars play host to Toronto Maple Leafs.

Wren Blair, then manager-coach of the North Stars, announced last Wednesday that Muckler had been appointed coach. The move allowed Blair to concentrate on his duties as general manager.

In other NHL activity tonight, Philadelphia Flyers meet the Bruins at Boston, New York Rangers play the Kings at Los Angeles, Detroit Red Wings visit Chicago Black Hawks and St. Louis Blues are at Pittsburgh Penguins.

Thursday, Pittsburgh plays the Canadiens at Montreal, Minnesota is at Detroit and St. Louis visits Philadelphia.

Punch Imlach of Toronto, Muckler's opponent in strategy tonight, now is the only man in the NHL serving in the dual capacity of general manager and coach.

IT'S TOO DEMANDING

"Obviously the dual job of general manager and coach is far too demanding in today's market and expanded league," Blair said last week.

Sid Abel of Detroit and Emile Francis of New York obviously agree. Abel gave up the coaching job to Bill Gadsby during the off-season and Francis named Bernie Geoffrion Ranger coach. Both Abel and Francis, of course, stayed on as general managers.

Muckler, in the player personnel department of the Rangers before taking the Memphis job, is the youngest coach in the NHL.

TIED FOR FOURTH

The North Stars, with three wins and a tie in 10 starts, are tied for fourth in the Western Division with Los Angeles Kings. But they are only two points back of first-place St. Louis Blues.

With the first-place Canadiens idle, Boston and New York have an opportunity to move into top spot in the Eastern Division tonight. Both trail Montreal by only one point.

Meanwhile, the word around the league is that manager-coach Punch Imlach is less than happy with his Toronto Maple Leafs. He got some bad defensive lapses from veterans in Saturday's loss to Philadelphia and intimated Tuesday that he is scouting around for some fresh blood.

SCOUTS McKENNY

He was in Rochester scouting defenceman Jim McKenny and also hinted that he is considering recruiting two Vancouver players—Ted Taylor and Brian Hextall.

Another fifth-place club, Los Angeles Kings, also is having its problems.

With one player ill and another injured, coach Red Kelly announced he is switching centre Gordon Labossiere to right wing for tonight's game.

Lowell MacDonald, in bed with a virus, and Real Lemieux, recovering from a sprained ankle, are the usual right wingers for the Western Division club.



PUNCH IMLACH
. . . he's unhappy



WREN BLAIR
. . . drops one job

SPORTS

Editor: Doug Peden

Dinsdale May Join O'Keefes

Peter Dinsdale, star player with professional Vancouver Royals of the now defunct North American Soccer League, has expressed an interest in playing with Victoria O'Keefes of the Pacific Coast League.

Both he and his wife enjoyed Victoria when Royals trained here last year and all O'Keefes have to do to gain his services is provide a good job.

A rangy defensive back, Dinsdale joined Royals from Huddersfield Town of the English Football Association and carries excellent coaching qualifications.

★ ★ ★

With several years of playing ahead, Dinsdale was chosen by the Canadian association at 26 to coach the national World Cup team.

"He would be a tremendous asset to our club," said manager Jack Metcalfe. "He's particularly interested in our policy of developing young players and should be a great help in that area."

Victoria, holding down third spot at present, plays second-running UBC Thunderbirds in Vancouver Monday and are at home to league-leading Firefighters the following Saturday.

Detroit Pitching Ace Receives MVP Award

NEW YORK (AP) — Detroit's Denny McLain, 31-game winner who last week won the Cy Young award as the American League's best pitcher, Tuesday was unanimously named the league's Most Valuable Player.

McLain, who led the Tigers to their first pennant in 23 years, is the first American League pitcher to win both awards. Don Newcombe of Brooklyn Dodgers and Sandy Koufax of Los Angeles Dodgers won both awards in the National League in one year, Newcombe in 1956 and Koufax in 1963.

FIRST PITCHER

The 24-year-old right-hander also is the first AL pitcher to win the MVP award by a unanimous vote, the first AL pitcher to win it at all since Philadelphia's Bobby Shantz in 1952 and the first Tiger to receive the award since Hal Newhouser, also a pitcher, in 1944 and 1945.

McLain, who also was named the Cy Young winner unanimously, was placed first on every ballot by the 20 members of the voting committee of the Baseball Writers Association of America.

Bill Freehan, McLain's battery mate, was runner-up in the voting, the only other player who was named on all 20 ballots cast by two writers in each league city.

The catcher received 161 points to the winner's 280 and was followed by Ken Harrelson, Boston, 103 and Willie Horton, Detroit, 102.

In all, 27 players received votes from first through 10th with 14 points awarded for first, nine for second and so forth, down to one for 10th.

RUGBY LEAGUE VICTORY

ROCHDALE, England (CP) — Wigan beat Rochdale Hornets 23-7 in a Rugby League game Tuesday night.

Interceptions Helped Esks Edge Stamps

EDMONTON (CP) — If defensive halfback Ian MacLeod and safety Robbie Campbell, of Edmonton Eskimos, were asked to pick their favorite team in the Western Football Conference, it would likely be Calgary Stampeders.

In turn the Stampeders, who entertain the Eskimos in Sunday's sudden-death semi-final, would undoubtedly put MacLeod and Campbell at the top of their nemesis list.

MacLeod, 23, from Edmonton Huskies of the Alberta Junior League, had excellent success against the Stampeders this season. The six-foot, 185-pounder, in his third year with the Eskimos, intercepted four passes for 76 yards and recorded a touchdown against Peter Liske and company.

WON TWO OF THREE

The Eskimos took two of three games from the Stampeders, winning 10-8 and 14-13, and losing 12-7. In the first win, MacLeod scored the go-ahead points on a 19-yard touchdown with an interception midway in the third quarter. In the same game, he picked off a pass on the Edmonton five to spoil a Calgary drive late in the final quarter.

In Edmonton's one-point victory Sept. 20, MacLeod intercepted a Liske pass on the Eskimos' 14-yard line with the Stampeders threatening again.

MacLeod scored a touchdown and made four interceptions for 127 yards in 1967.

HAS GOOD FUTURE

"Ian has had a tremendous year," coach Neill Armstrong said in an interview. "He has a good future in the game because he's a fine tackler, plays positional football and is an intelligent player."

Armstrong said MacLeod always plays well against Calgary because the Stampeders are one of the better teams in the West "and Ian comes up with that extra effort in key games."

Campbell, a graduate of University of Western Ontario and a strong back up for veteran John Wydraeny, intercepted three passes against Calgary this year, including one on the Edmonton 23 in the 10-8 triumph.

The Eskimos, outclassed completely in the statistical department this season with the Stampeders, intercepted nine passes in the three games compared with two by Calgary.

Liske, who recorded 31 touchdown passes for the high-scoring Stampeders, managed two against the Eskimos, both to Bob McCarthy in the 14-13 setback at Edmonton.

The game will be televised nationally by the CTV network.

Nationals Post Win At Stockholm

STOCKHOLM (CP-Reuters) — Canada's national team defeated Stockholm's national B team, 5-3, Tuesday night in an exhibition hockey game. It was Canada's third win in five exhibitions.

Centre Morris Mott, 22, of Creelman, Sask., led the Canadian attack with two goals. Fran Huck of Regina, Gerry Pinder of Saskatoon, and Ted Hargreaves of Foam Lake, Sask., scored the others.

Earlier in Canada's European exhibition hockey tour, the nationals lost, 3-2, and won, 6-2, against the Finnish nationals in Tampere and Helsinki. Canada lost to Sweden, 5-1, Saturday but won, 3-2, Sunday.

The Canadians are scheduled to continue their exhibition series against Norway on Friday. They return to Canada on Nov. 12.

Nevele Pride Easy Winner

WESTBURY, N.Y. (AP) — Nevele Pride won by a landslide at Roosevelt Raceway Tuesday.

The United States champion three-year-old trotter, driven as usual by Stanley Dancer, won the $32,106 United Harness Writers trot which featured a non-betting card of six races.

It was the 21st victory in 24 starts this year for the colt who has swept the trotting triple classic for co-owners Nevele Acres and Louis Resnick of Ellenville, N.Y.

Marg Robertson Elected Captain At Glen Meadows

Marg Robertson has been elected women's captain at Glen Meadows Golf and Country Club.

Also elected during the annual meeting of the women's division were Emma Silverberg, vice-captian, and Bea Davies, secretary-treasurer. Named to head committees were Edna Hay, Joanne Morrison and Molly Blackburn.

Playing on their home course at Glen Meadows, Grace Anderson and Andy Drew retained the district senior buttons by defeating the Ardmore pair of Dorie Camsusa and Ros Terry on the 16th green.

Higuchi, Shane Take Mat Bouts

Dean Higuchi and Bobby Shane won their bouts on a double main event professional wrestling card by defeating John Tolos and Tom Andrews, respectively, Tuesday night at Memorial Arena.

Froelich and Kostas downed Savage and Heidemann in a four-man tag team match. Jack Bence fought War Eagle to a draw in another bout.



PREPARATION FOR PLAYOFFS

There is feverish activity among Vancouver Island Juvenile Football League ranks this week as four teams prepare for Sunday's semi-final playoff battles. Working to get their offensive patterns clicking are quarterback John Smith (10) and halfbacks Mike Herold (27) and Ron Bickford (16) of Chew Excavating Hornets. Unbeaten Saanich team will face Cowichan Timbermen in sudden-death semi Sunday at Glanford Park. In other semi-final, Oak Bay Farmers clash with James Bay Mustangs at Macdonald Park. Game times are at 2 p.m.

Even Coaches Nervous Before Chinook Opener



BILL CARISON
. . . tall Chinook

Athletes aren't the only people who get nervous before contests. Coaches can also get into the jitters act.

It seems to be that way today for Moe Turner and George Alexander, a pair of pilots in the Inter-City Junior Men's Basketball League who are hoping to collect a Canadian championship this season.

Turner, back at the helm of Victoria Chinooks, watched his club get away to a flying start in the current campaign by taking a pair of decisions from CYO Saints at Vancouver last weekend.

Alexander, again calling the shots for Killarney, also launched the new season on a winning note, guiding his Vancouver club to a victory over North Shore Mountaineers.

COLLISION COURSE

Now the Killies and Chinooks, rated the two teams that will fight it out for league honors, are running on a collision course and, despite optimistic predictions, both coaches are worried that title hopes could take a beating.

It will be a moment of truth, when league action returns to Victoria and fans, players and coaches learn which club has accumulated the better collection of talent. For one pilot, it could be a distressing occasion.

The crash comes Saturday night at Central Junior High School, when the Chinooks and Killies open a two-game, weekend series at 8:45. The same teams will return to the Central court Sunday at 2:15 to continue the league's hottest rivalry.

Playing in preliminary games will be teams in the new "mini league," a fun circuit for one-time and never-were players who will be required to suffer only half the regulation time. On Saturday, a squad of principals and vice-principals will meet a Victoria Press crew at 7:45. On Sunday, it will be CFAX against the city police at 1:30.

Often a target of Victoria fans, Alexander plans to start a tall forward line against the Chinooks, with six-five centre Ron Olynyk flanked by six-four Vic Couture and six-three Doug Dougan. Bob Steeves, perhaps the most accurate outside shooter in the league, will get the call at one guard position and will probably work with holdover Paul Pederson.

TOWERING NEWCOMER

Included in the Killarney reserves is Jim Singleton, a six-foot seven-inch newcomer who could turn out to be Alexander's secret weapon.

While admitting respect for the potential Killarney power, Turner today continued to display confidence that his club could handle the Killies. Chinooks have finished on top in four of their five seasons in the league and Turner believes his current crew has greater depth of talent than any previous Chinook club.

There's no doubt of the depth at the guard positions with five holdovers — Dave Wirtanen, Glenn Moffat, Barry Turner, Greg Schroeder and Drew Schroeder — ready for action.

FORMER VIKINGS

Important additions to the front line of the Chinooks this season are six-five Bill Carlson, Alvin Glover and Tom Child from last season's University of Victoria Vikings, and Dave Baade from Claremont High.

Helping give the Chinooks good height under the front-court boards are two tall returnees, six-five Mike O'Connor and six-four Dan Wade, both impressive in opening games.

There's something new on the sidelines, too. The Chinooks have acquired a colorful group of cheerleaders and Turner intends they'll have plenty to shout about this season.

O.C. SOCCER

LONDON (CP)—Results of Tuesday night's soccer matches:

ENGLISH LEAGUE CUP
(Quarter-final Replay)
Swindon 1, Derby 0.

ENGLISH LEAGUE
Division III
Northampton 0, Gillingham 1.
Shrewsbury 0, Oldham 1.
Walsall 2, Luton 0.

ENGLISH FA CUP
(4th Round Replays)
Canterbury 4, Eastbourne 2.
Poole 0, Weymouth 1.

Wings Recall Watson

DETROIT (AP) — Detroit Red Wings of the National Hockey League have recalled defenceman Jim Watson from Baltimore Clippers of the American League and sent defenceman Bob Falkenberg to the Clippers.

Piggott Pays Penalty For Currency Attempt

UXBRIDGE, England (AP) — Lester Piggott, Britain's champion jockey, was fined £750 (about $1,930) Monday for attempting to illegally export currency.

Piggott, described by the defence as "an ambassador for his country," was alleged to have had £686 ($1,983) on him in sterling, U.S. dollars and French francs when he arrived at London Airport for a flight to Paris last May.

Britons are allowed to take only £65 ($169) abroad in a year. But the court was told that Piggott had an arrangement with the treasury for a business allowance of £28 ($52) a day when riding overseas.

The prosecution said Piggott told a customs official he was taking £5 ($13) in sterling and 45 new francs with him.

But on further questioning he produced £60 in sterling, 1,500 French francs and $1,203.



BOWLER OF WEEK

Returning to victory stand in Bowler-of-the-Week competition is Rod Caddell, who has captured men's tenpin award in fifth week of annual Times-sponsored event. Winner of provincial tenpin championship last November, Rod scorched lanes at Mayfair for 205-180-266—651 series in Major "A" League.

New Pin Event Slated in City

New on this season's city bowling horizon is an "Elimination Tournament", supervised and sanctioned by the Victoria Fivepin Association.

Under the format of the new contest, styled in the pattern of the former, nation-wide Tournament of Roses, almost every bowler has an opportunity to win the grand prize of an imported car on Easter weekend.

Verified league averages for entrants will be accepted up until Nov. 15, with a minimum of 12 league games having been bowled.

A scratch of 225 and up to 90 per cent handicap will be observed.

Competition is open to every league bowler under the jurisdiction of the VFA and entry forms must be in the hands of league secretaries by Nov. 15. First week of competition runs from Nov. 17 to 23.

Five weekly rounds of play, using the scores from three league games, will end on Mar. 22 with a registration fee of $1 payable for each round. Top 50 per cent of bowlers advance to the next round.

House finals still are to be arranged with the final five-game rolloff slated for Easter weekend at Capital City Lanes.

Harry Welch, manager of Capital City and promotor of the new contest believes that it will, "create new interest in league bowling for the Victoria Area."

Alf Hunt stated that although Capital City is the only house in Victoria not belonging to the Canadian Bowling Proprietors' Association, sanction by the VFA would ensure that "all others are going to co-operate."

SUPPORT ASSURED

"As president of the Victoria Fivepin Association," Hunt said, "I gave Mr. Welch my word several weeks ago I would support this tournament."

Final confirmation of the support came through at an executive meeting of the VFA Sunday night.

Hunt further stated that, "All operators are going to benefit, Harry no more than the rest, because of the initial cost of starting the ball rolling."

At least 1,000 entries are needed to cover the cost of the new car as grand prize.

RACING RESULTS

BAY MEADOWS

First Race—$2,600, claiming, three-year-old maidens, six furlong:

King of Papa's (Rosales)	$9.00	$4.20	$3.20
Bright Host (Medina)		5.60	4.00
Beg For More (Golzke)			8.20

Also ran: Any Excuse, Prize Candy, Vegas Ike, Urgent, Take a Trip, Cream and Sugar, King's Shadow. Time: 1:12 1-5.

Second Race—$2,200, claiming, three-year-olds, one mile:

Tipple (Campas)	$17.80	$9.80	$5.80
Dynamic Duo (Coasta)		8.80	6.60
Mignon (Grandinetti)			7.40

Also ran: Days of Wine, Blue Chief, Sharp Tack II, Balcony Song, Moribana, Clover Patch, Eden's Beau. Time: 1:40 1-5.

Daily double (7-2) paid $79.80.

Third Race—$2,600, claiming, two-year-old maidens, six furlongs:

Velador (York)	$7.40	$4.80	$3.20
Launch Pad (Gilligan)		17.80	7.60
Equivalent (Pineda)			2.60

Also ran: Little Veranda, Princess Tiepolo, Spear Maid, Tea Ship, Star Dandy, Clever Fool, Yankee Whaler. Time: 1:13-2-5.

Fourth Race—$2,200, claiming, three-year-olds and up, six furlongs:

Sol Sanjuanino (Pineda)	$7.50	$5.20	$4.40
Dash Dash (Garza)		17.00	6.20
Gota Gypsy (Rosales)			5.40

Also ran: Dr. Gary L., Choppy River, Diable, Dahman, Mustedle, Foam Rubber, Shock Troop, Bright Moon. Time: 1:12 3-5.

Fifth Race—$2,200, claiming, three-year-olds, six furlongs:

What's Up (Trevino)	$23.80	$11.00	$7.40
Shoe 'Em In (Rosales)		10.40	8.60
Speedometer (Gonzalez)			6.20

Also ran: Stevie's Bond, Bachelor Canale, Steel Hammer, Solid Eddie, Seems A Frolic, Strange Angel, Bonded Irish, Pilose. Time: 1:12 4-5.

Sixth Race—$3,000, claiming, three-year-olds and up, one and one-sixteenth miles:

Don's Admiral (Pierce)	$10.00	$6.00	$4.20
Ido Command (Grandinette)		12.20	6.40
Sparrow's Kin (Medina)			7.20

Also ran: Sombolero, Pervee, Mr. Polo, Persian Rug, Maxwell G., Flamo King, El Marin. Time: 1:46 3-5.

Seventh Race—$4,000, allowance, three-year-olds and up, six furlongs:

Cease and Desist (Rosales)	$3.00	$4.00	$3.00
Laughin Sir (Diaz)		17.00	6.00
Tower Road (Tierney)			4.80

Also ran: Sir Kent, Ranghild, Rope Dancer, Macho, California Boy. Time: 1:12 3-5.

Eighth Race—$4,000, allowance, three-year-old fillies, six furlongs:

Chapati (Rosales)	$8.80	$4.60	$3.00
Diamond Dip (Pineda)		5.20	3.00
Please Rickey (Diaze)			3.60

Also ran: Wait For Proof, Peppermint Drop, Twenty Wins, Fast Move, Bonfire Baby, Dance Softly. Time: 1:12 2-5.

Ninth Race—$3,500, allowance, three-year-olds and up, one and one-quarter miles:

Wantago North (Medina)	$17.00	$5.60	$3.80
Electro Khal (Yaka) x z		3.60	3.00
Yelmo (Diaz)			6.60

Also ran: Cornscone, Crackling Sure, Choteau Kid, Into The Wind. Time: 2:08 1-5.

HOCKEY TRAIL

AMERICAN LEAGUE
Buffalo 2, Quebec 1.

WESTERN CANADA
Flin Flon 2, Estevan 3.
Swift Current 1, Edmonton 8.

SASKATCHEWAN JUNIOR
Regina 11, Saskatoon 5.
Weyburn 1, Moose Jaw 6.

ALBERTA JUNIOR
Red Deer 5, Edmonton Movers 3.

MONTREAL JUNIOR
Verdun 4, Laval 1.
Montreal N. 5, Palestre 2.

QUEBEC JUNIOR
Shawinigan 5, Three Rivers 1.

QUEBEC SENIOR
Sherbrooke 4, Victorville 2.
St. Hyacinthe 3, Granby 2.

MANITOBA JUNIOR
Portage la Prairie 4, Selkirk 4.
St. Boniface 0, Winnipeg 3.

WESTERN INTERNATIONAL
Trail 6, Nelson 8.
Cranbrook 3, Kimberley 8.

ONTARIO JUNIOR
St. Catharines 6, London 6.

ONTARIO SENIOR
Belleville 0, Kingston 4.

CENTRAL JUNIOR
Brockville 5, Ottawa 2.

PRO BASKETBALL

NATIONAL ASSOCIATION
Los Angeles 112, Chicago 109.
San Diego 113, New York 109.

CALGARY IS CONFUSED BY PARADE FEE BOOST

CALGARY (CP)—Calgary will pay the Grey Cup parade entry fee of $500 this year, but city officials aren't happy about it.

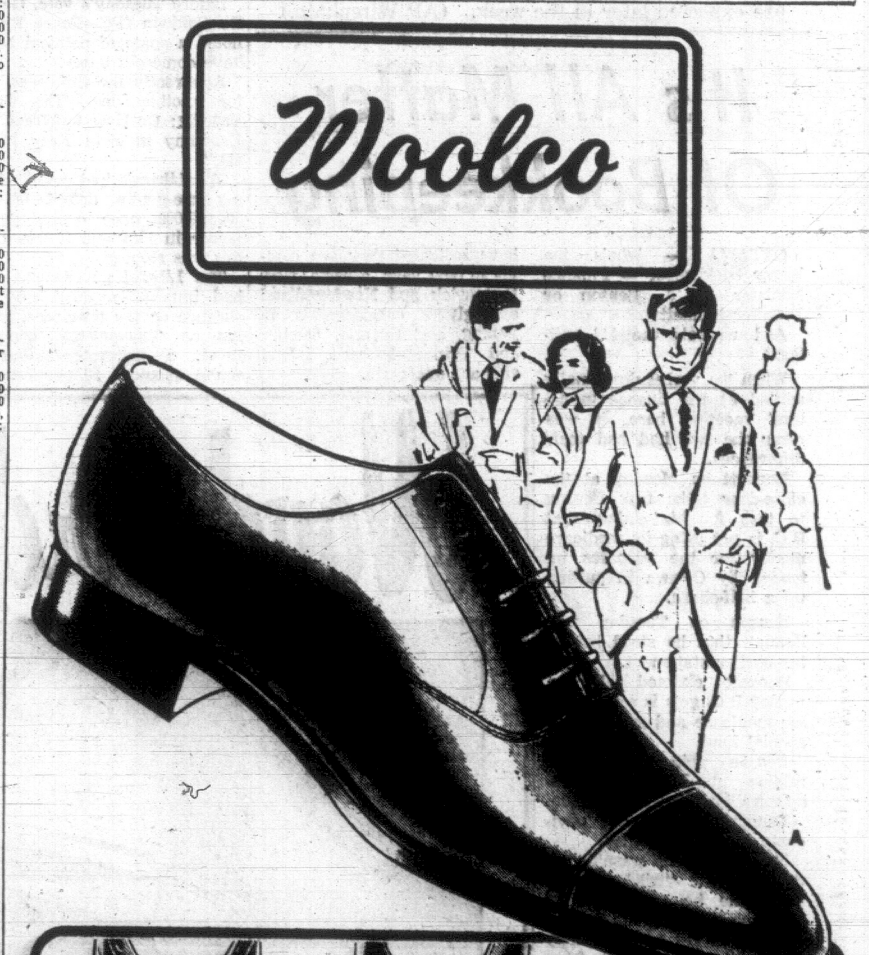
Mayor Jack Leslie says the city expects the Canadian Football League to rectify the matter of parade entry fees before the 1969 game for the Canadian professional football championship.

The Junior Board of Trade in Toronto, in charge of the November 30 parade, has set the entry fee at $500 compared to the $25 charged in Ottawa last year.

"It astounds us," Mayor Leslie said. "It just seems mighty strange to us when we invite participation in the (Calgary) Stampede and don't charge anyone any entry fee."

"It seems a tremendous amount of money and we find it hard to comprehend in any way that the city should be charged any fee of any type."





Classic Look for Comfort Seekers . . .

Distinctively Crafted Oxfords For The Discriminating Male!

You'll enjoy every minute you walk in these shoes! Handsome oxfords look great and feel comfortable all day long—they've been built by experts in the shoe business!

(A) **Men's 6-Eye Tie Oxford** — Leather soles and linings; cushion heel, popular toe cap. C 8 - 12, E 6½ - 13.

(B) **Men's 3-Eye Tie Blucher Oxford**—Stylish perforations with antiquing around seams; all leather soles and linings. D 6½ - 12.

(C) **Men's 3-Eye Tie Oxford**—Plain toe, leather soles and linings, cushion heel. Brown. D 6½-13, EE 6½-12.

(D) **Men's 3-Eye Tie Oxford** — Popular two-row moccasin stitching on toe; leather soles and linings. D 6½-13, EE 6½ - 13.

19.99 Pair

Personal Shopping Only, Please! Shop Early While Quantities Last!

Open 10 a.m. to 10 p.m. Daily

Men's Casual and Dress Shoes
Fine selection in leathers and suedes. Reg. Woolco prices to 16.99 ..... 7.44 to 12.99

Open a "Charge It" Account

Town and Country Shopping Centre, Douglas St. and Saanich

The choice choice.

Atlas Grip-Safe "Snowshoes" $36.95 a pair (save up to $12.95)

Atlas Weathergard 'S' "Snowshoes" $49.95 a pair (save up to $17.95)



Two of the best deals of the year. But choose fast—some Esso Dealers may already be sold out!

The **Grip-Safe** is our **'better'** snowtire.

The **Weathergard 'S'** is our **'best'**—one of the finest snowtires ever built. Both have DUPONT nylon cord and both are guaranteed by Imperial Oil. And 59,000 Dealers in North America are ready to make it good. **That's a real guarantee!**

WINTER GRIP-SAFE

Popular Sizes (save as much as 12.95).... **36.95 pair**
7^{75}x14, 7^{75}x15, 6^{50}x13

Large Sizes (save as much as 14.95)..... **40.95 pair**
8^{15}x15, 8^{25}x14

WEATHERGARD "S"

Popular Sizes (save as much as 17.95).... **49.95 pair**
6^{00}x13, 6^{50}x13, 6^{45}x14, 6^{95}x14, 7^{35}x14, 7^{75}x14, 7^{75}x15, 5^{60}x15, 6^{85}x15, 7^{35}x15

Large Sizes (save as much as 29.95)..... **53.95 pair**
8^{25}x14, 8^{55}x14, 8^{15}x15, 8^{45}x15

(Red or whitewalls...5^{00} a pair extra)

(Special! Stud your "Snowshoes" now for extra safety all winter!)

Esso

Sale lasts for a limited time at all participating dealers.



PHOTOGRAPH of the sun, taken through a specially equipped telescope, at Boulder, Colo., shows the complex region of the sun (darker spot, surrounded by lighter region) that has generated solar flares at the rate of about three a day, causing widespread disruption this week of short-wave radio communications and some causes of Northern Lights effects. More and larger flare-ups are expected later in the week. (AP Wirephoto.)

Gov't Scores Easy Victory

OTTAWA (CP) — The government took some scathing criticism about fiscal policies Tuesday but breezed to an easy voting victory in its first confidence test on the tax-raising budget of Finance Minister Edgar Benson.

A New Democratic motion stating that the special two-percent income tax imposed by the budget constituted an "outrageous burden" on taxpayers in middle- and lower-income brackets won support from Conservatives and Creditistes.

But it was easily handled by the Liberal majority in a vote of 127 to 83.

The NDP motion noted that a ceiling had been placed on the special tax. No taxpayer would pay more under it then $120 a year.

The motion said the net effect of such a limited tax was to make the taxation system more inequitable than it is.

Eleven Creditiste MPs and 56 Conservatives joined the 16 New Democrats present in voting for the motion.

Standing in the 264-seat Commons: Liberal 155; Conservative 72; New Democrat 21; Creditiste 14; Independent 1; vacant 1.

TEST AGAIN TODAY

The government faces another test during the six-day budget debate on a Conservative motion that claims the government has "repeatedly deceived" the Commons and the public about the extent and gravity of its 1968-69 deficit and has "destroyed its own credibility" with forecasts that budgets would be balanced but continued budgetary deficits.

Before Tuesday's vote, Gerald W. Baldwin (PC—Peace River) noted a spate of political books have come out lately.

Apparently the time was ripe for another one—"The Great Swindle; Or How to Wreck the Economy in Five Easy Budgets."

The Liberals had compiled an aggregate deficit of $1,800,000,000 since coming to power in 1963 and it was time this was stopped.

The Liberal government that had imposed medical care insurance on the provinces, making an "unequivocal commitment, a guarantee" that it would shoulder 50 per cent of medical care costs, now had served notice that it would get out of this shared-cost program in five years.

Mr. Baldwin said this was equivalent to getting the provinces "hooked on the habit" of medical care and then withdrawing the drug supply.

This action alone was reason enough for MPs to register their opposition to the budget.

CHARGE STUPIDITY

Hugh John Flemming (PC—Carleton-Charlotte), former New Brunswick premier, said the budget capped "five years of blundering" and "financial stupidity" by the Liberals.

The government had been on a "spending spree" when it should have been holding down expenditures to counter inflation. Now the people were being subjected to higher taxes to pay for government mismanagement.

Mr. Flemming said the $120 ceiling on the new social development tax means that a man with $5,000 annual income would put 12 per cent of his tax into this category. The man with annual income of $25,000 would be nicked for 1½ per cent.

This made a mockery of Liberal election election campaign pledges to bring about a just society.

Robert Thompson (PC—Red Deer) said Mr. Benson's budget ran directly counter to promises the Liberals made before the June 25 election that they would aim for balanced budgets and fiscal responsibility.

Grace MacInnis (NDP—Vancouver Kingsway) said tax exemptions should be raised to $4,000 for families and pensions should be brought into line with galloping costs of living.

It's All Matter Of Bookkeeping

OTTAWA — Who's the better bookkeeper — Finance Minister E. J. Benson or Premier Bennett?

And where's the $18 million?

When the verbal dust finally settled at the finance ministers' meeting here, it was clear the two had had their differences.

Bennett on Monday at the close-door talks took Benson to task for his claims that B.C. is not using its medicare money for the purposes intended by Ottawa in putting up a half-share.

Benson on Tuesday told Bennett that he stood behind his earlier statement.

Bennett claimed all the money B.C. gets is earmarked for medicare and goes into a special fund.

Benson said there's $18 million at least that disappears into general revenue.

Bennett said Benson obviously was misinformed.

Benson said he wasn't, and that Bennett "tried to convince me he was a better bookkeeper than I am."

B.C. will get approximately $22 million this year from Ottawa for the nine months of 1968-69 during which the medicare plan applies — it came into effect July 1.

Benson said Bennett had been operating his plan previously from premiums paid by the people of the province and from $18 million in general revenue.

He maintained that since getting Ottawa's share, Bennet had not reduced premiums or reduced taxes.

"He has $18 million he is doing something with," said the federal finance minister.

And what can he do about it?

DO NOTHING

"I can not do anything except try to embarrass Mr. Bennett," said Benson — meaning embarrass him into passing all the effects of the federal share.

But while there were some ministers at the meetings of finance and health ministers who were unhappy with medicare, Bennett, despite his difference with Benson, maintained that he was perfectly happy with the way it is working in B.C.

He said that health is the key factor in life, and that he could not see how it could not be financed across the country.

B.C. and Saskatchewan are the only provinces in the federal scheme so far.

Federal Health Minister John Munro gave this rundown of the other provinces.

Manitoba and Nova Scotia have indicated they are coming in next year. Alberta, New Brunswick and Newfoundland are giving consideration to joining, and Ontario, Quebec and Prince Edward Island still are uncertain.

Two Men Sentenced

NELSON (CP) — Two men were sentenced Tuesday after pleading guilty to a series of charges of breaking and entering. David William Cole, 19, sentenced for 18 months definite and 18 indefinite on 11 charges. John William Kooznetsoff was sentenced to 15 months definite and 15 indefinite on six charges.

TIME IS LIMITED

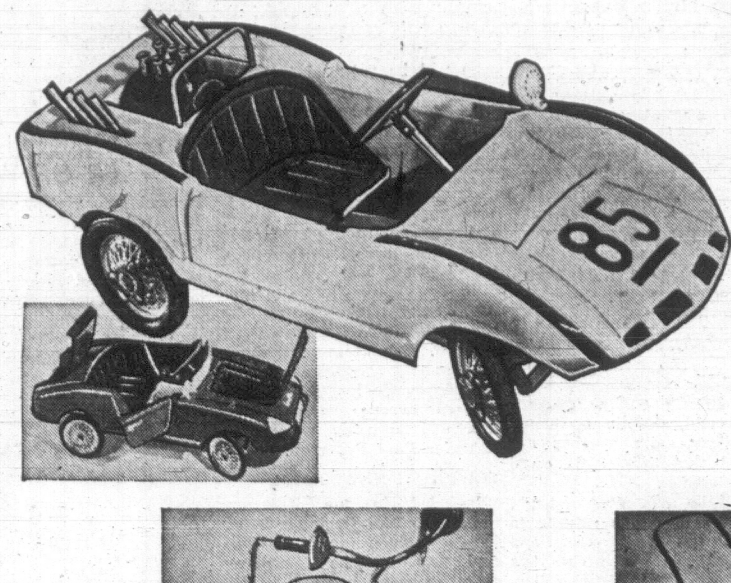
The British House of Lords may block legislation, but only for a year.

Mary's Wishes Could Be Costly

WASHINGTON (WP) — If the congressman adds a "Merry Christmas and Happy New Year" at the end of his newsletter, he can send along his seasonal greetings without violating the congressional franking (free mail) privilege.

But a postcript saying that his wife, Mary, joins in the best wishes will make it nonfrankable.

Woodward's Toyland Specials For EARLY GIFT SHOPPERS!



Sleek and Sporty Pedal Auto

Priced for generous savings! Pedal auto to thrill the Junior car fan. Built with sturdy steel chassis, molded polypropylene body. 2 models:

- **"Chaparral"** . . . rear mounted engine, chrome trim, padded vinyl seat, horn, mirror.
- **Jaguar** . . . realistic motor sound, headlights, horn, mirror. Doors, trunk and hood open and close.

A WOODWARD SPECIAL, each **24.88**



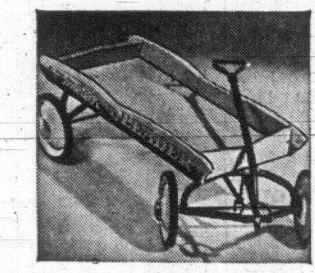
Woodward's Trikes

Sturdy metal frame, chrome fenders.
A WOODWARD SPECIAL, 12" size ---- **19.88**
16" size **21.88** 20" size **23.88**



Doll Stroller

Sturdy metal folding stroller with long wearing denim seat and canopy, rubber tired wheels, 22' pusher. A WOODWARD SPECIAL **3.77**



Wooden Wagon

Strongly built for lots of rough 'n tumble play. 34" hardwood box, smooth-running wheels, steel frame. Nylon-bearing wheels. A WOODWARD SPECIAL **11.99**

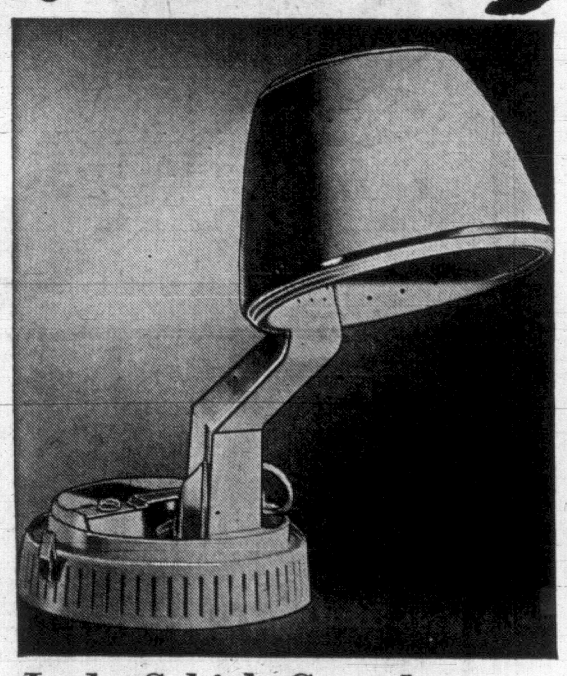


Doll Carriage

Smooth-running pram with de luxe features. Strong metal body, chrome spring suspended undercarriage. With hood, storm cover, brake. A WOODWARD SPECIAL **16.99**

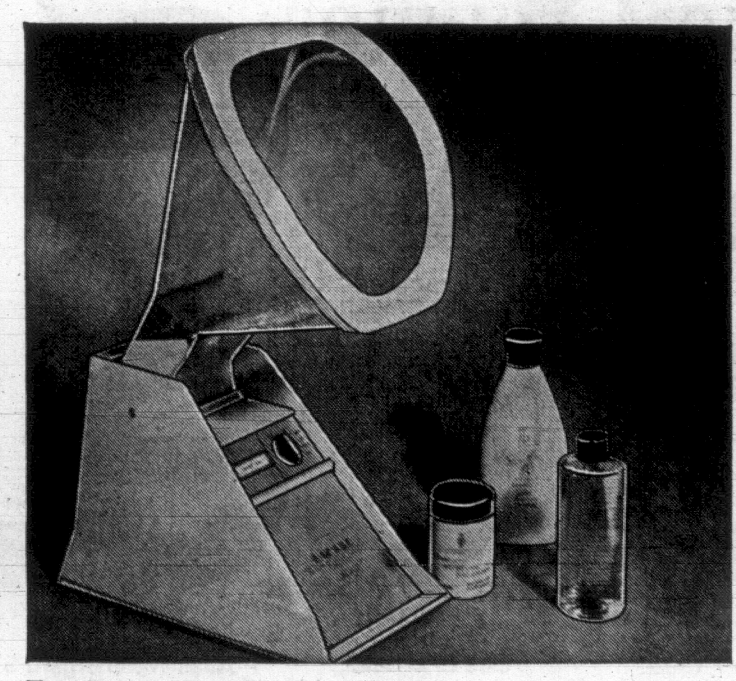
Woodward's Toyland, Main Floor

Woodward's Beneficial Home Beauty Care Treatments



Lady Schick Consolette

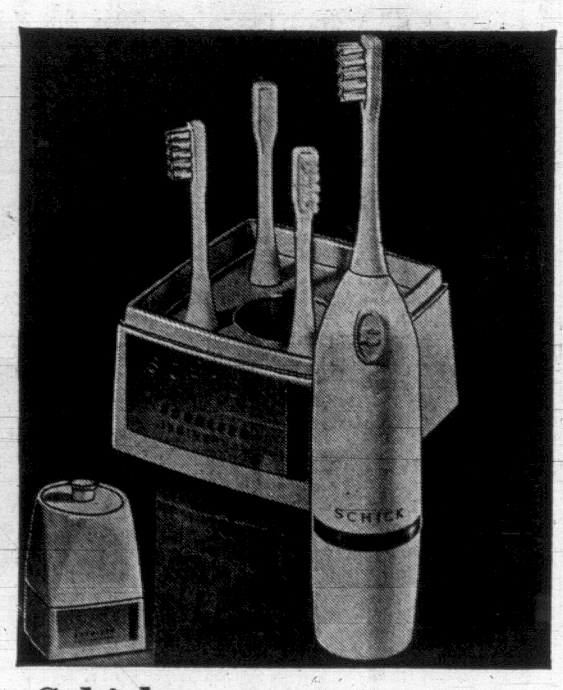
Fast, comfortable drying at home or on travels. Nothing touches your hair but warm air. No hot hoses or bonnets to worry about. Four temperature settings from hot to cool. 700 watts. Portable and compact for easy storage. In an attractive two-tone green. **Sale Price** ---- **28.88**



Lady Schick Facial

The facial with the beautifying mist. Breathes moisture into your skin and life into your complexion. Opens pores, stimulates circulation and helps solve skin cleansing problems. For radiant skin and a glowing complexion use the Facial just a few minutes a day. Features comfort breathing control, three temperature settings, adjustable face mask.

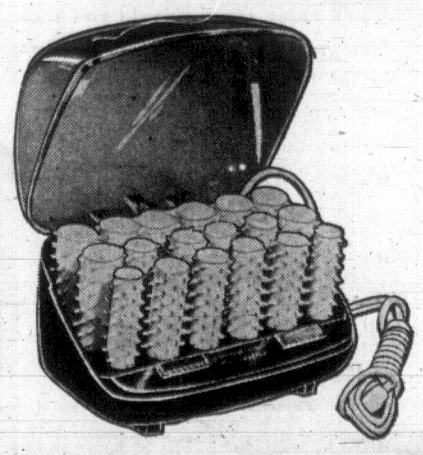
Price ---- **29.95**



Schick Cordless Toothbrush

Attractively designed to be displayed prominently in the bathroom. Four nylon brushes and lightweight waterproof handle are completely concealed under a ventilated cover, plus another unusual feature, the charging indicator serves as a night light. Enjoy the benefits of correct brushing in the recommended up and down motion. A gift the whole family will appreciate. **Price** ---- **21.95**

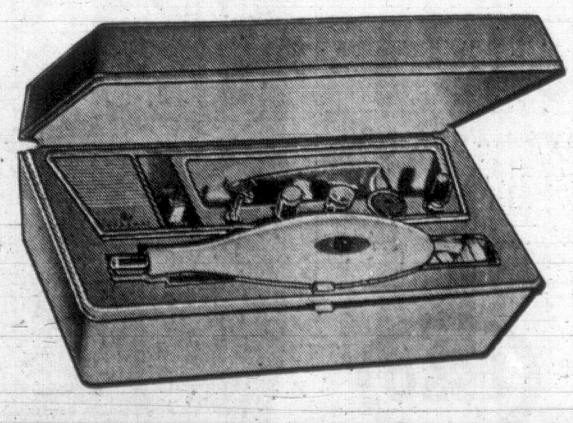
SUCCESSFUL GIFTS OF BEAUTY FROM GENERAL ELECTRIC



G-E Hair Curler

Convenient for restoring hair-set or for spot-curling for a quick touch-up. Features: • Stainless steel clips that hold rollers in place. • Curlers heat up in just 3 to 4 minutes. • Complete in travel case of embossed vinyl (Ivory finish) and 6 ft. cord.

Price ---- **34.98**



G-E Manicure Set

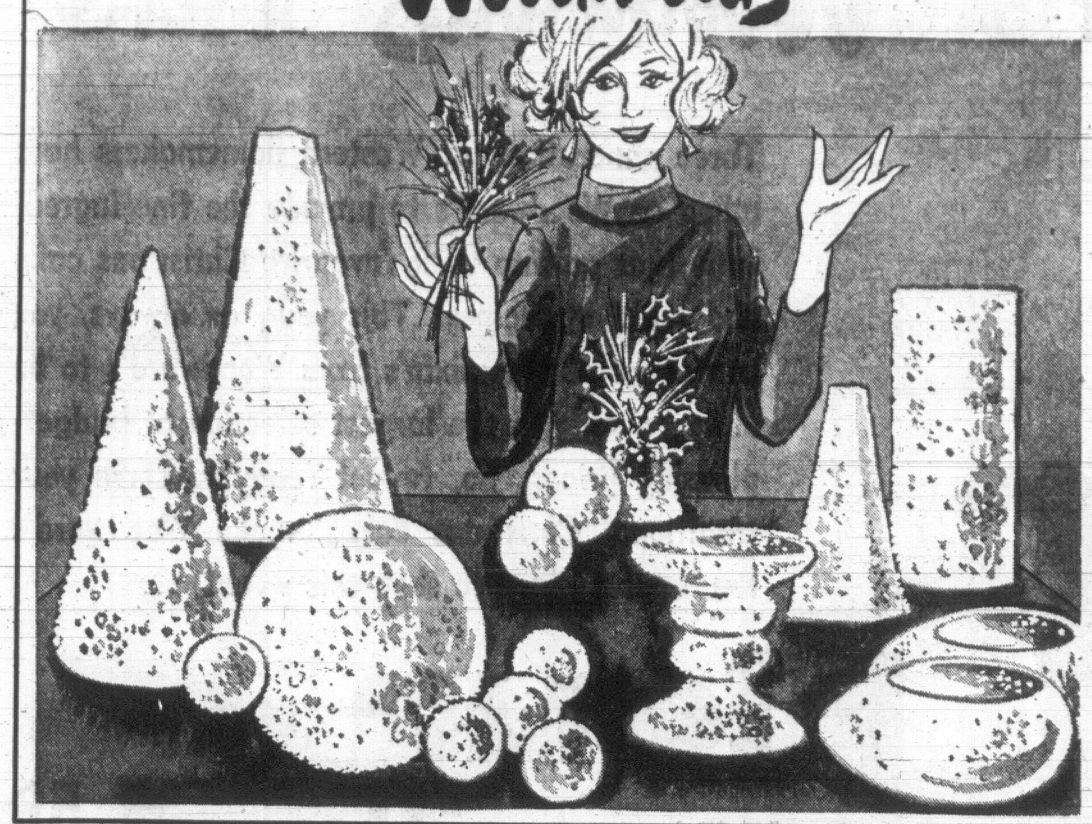
The beautiful case in beige and off-white with gold toned medallion and accents, stores the slim power handle and a complete set of attachments. Shape and buff nails, lift and clean cuticles and smooth callouses with this special gift. Extra storage space for cotton, orange stocks, etc. Replacement supplied, include 8 sanding discs, 4 felt buffers and 4 callous smoother drums. Complete with 4 ft. coiled cord.

Price ---- **27.98**

Woodward's Shave Shop, Main Floor

Woodward's Mayfair Phone 386-3322; Cobble Hill, Duncan, Ganges, Gulf Islands, Jordan River, Port Renfrew, Zenith 6544 (Toll Free).
Store hours: 9:30 a.m. to 6 p.m. Evening shopping Thursdays and Fridays 'til 9. Closed Mondays.

Woodward's



Decorate with Snow Foam

Create the Most Beautiful Assortment of Christmas Decorations Imaginable!

Use Snow Foam forms as bases for many novel ornamental pieces. It's available in a wide assortment of shapes and sizes. You'll also find absolutely **everything** else you'll need to make exciting decorations . . . everything from candles to holly leaves, from glue to ribbon.

Planks—White only.
From: ½"x12"x36" ..... 80¢ To: 3"x12"x36" 3.95

Blocks—White only.
From: 2"x4"x4" ..... 20¢ To: 12"x12"x1" 50¢

Discs—White only.
From: 4"x1" ..... 10¢ To: 6"x2" ..... 30¢

Snow Foam also available in green at slight extra cost.

Snow Balls—White only.
From: ⅞", dozen ..... 25¢ To: 6", each ... 80¢

Wreath Rings—White only.
From: 9"x⅞" ..... 30¢ To: 12"x1½ ..... 95¢

Cylinders—White only.
From: 1"x12" ..... 20¢ To: 2"x12" ..... 45¢

Eggs—White only.
2¼", Each ..... 8¢ Dozen ..... 95¢

Cones—White only.
From: 4"x2½" ..... 25¢ To: 12"x4" ..... 95¢

Pedestals—White only.
Round. From: 4"x2½" ..... 50¢ To: 6"x4" 1.20
Square.
From: 4"x4"x2½" ..... 50¢ To: 5"x5"x3" ... 80¢

Panorama Balls—
5", Each ..... 75¢

Woodward's Hobby Crafts, Second Floor

Winter Express Snow Tires



Deep rugged tread is designed to give positive traction, a quiet ride and longer wear. Tough, DuPont nylon cords, 4-ply construction for maximum resistance to external damage. Lifetime warranty on road hazard based on tread wear. No trade-in required and free installation in our service centre.

Size 775x14 and 775x15 Whitewall Sale Price 21.88

Other Sizes, Comparable Prices

Valves .... 75¢ Traction Studs 10¢ each Installed

Carbide tipped studs increase snow-tire traction on icy roads 100%.

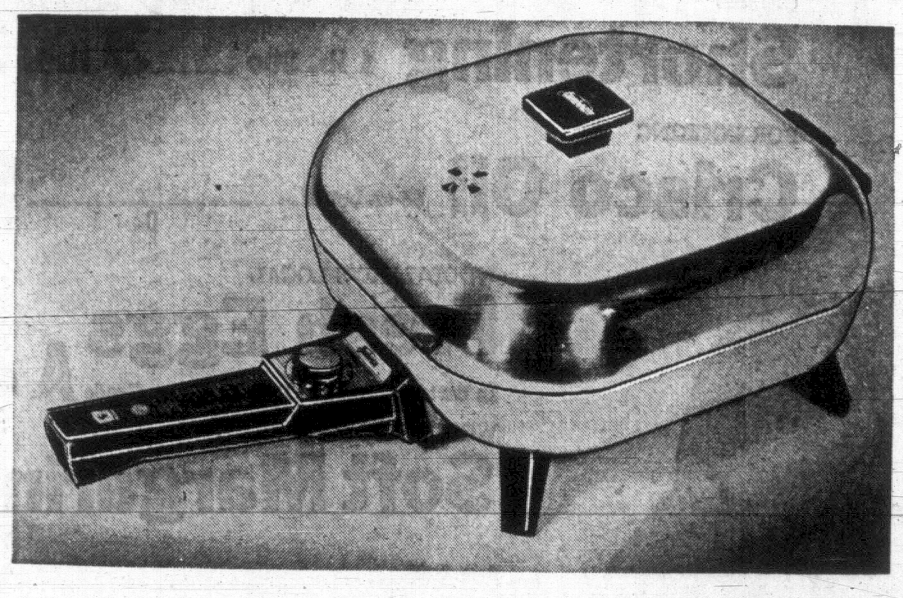


Woodward's Super-Duty Batteries

70 amp, 12 volt. Chevrolet, Pontiac, Ford, Plymouth, Dodge, Valiant, Rambler, Studebaker and most European cars. 50-month warranty. Comparable savings on other types. SALE PRICE .. 22.88

Woodward's Auto Accessories and Service Centre, Main Floor

SPECIAL PURCHASE! Sunbeam Electric Fry Pan



"Teflon" Coated

A special purchase brings you extra large savings on top quality frypan. "Teflon" lined for no-grease cooking, no-scour cleaning. Fine quality aluminum with dependable clover-leaf element for fast, even heat distribution. Complete with vented cover. A wonderful gift for the homemaker.

SALE PRICE 18.99

Woodward's Housewares, Main Floor

Occasional Table Groupings . . . DEILCRAFT



Contemporary or period stylings with accent on ELEGANCE . . .

ADRIA

Crafted in the fine tradition of Deilcraft . . . and finished in Duradeil to protect its beauty. Italian Provincial Adria grouping:

A. Cocktail Table. 54"x20"x15½" H. .. 57.95
B. End Table with shelf. 28"x20"x21". 57.95
C. Commode. 21½"x26½"x21" 67.95
Not shown—Round Table 47.95

MARSEILLES

French provincial influence . . . select hardwood solids and cherrywood veneers.

D. Long Cocktail Table. 56"x20"x15" H. 82.50
E. Commode. 25¼"x19"x21" H. 82.50
F. Chairside Table with drawer. 25½"x19"x21" H. 82.50

SCANDA

Classic contemporary styling, walnut veneers, hand buffed to a soft, lustrous finish.

G. End Table. 28"x18"x22½" H. 62.50
H. Coffee Table. 51"x21½"x15½" H. .. 72.50
J. Round Lamp Table. 23" diam. x 22" H. 62.50
Commode (not shown) 102.50

Woodward's Furniture, Second Floor

COLORAMA choice of 1000 Colours



Name the colour, bring in a sample or point out the colour you want from our own colour chips, and we will mix any shade you wish on our Colorama tinting machine. Choose from interior or exterior oil or latex paints. **SALE PRICE**

qt. 2.45 gal. 7.95

"MERCURY" Paint

"Mercury" . . . Woodward's own brand. Your best buy for budget-priced paint.

- Interior flat latex or semi-gloss. 7 colours, white.
- High-gloss enamel. White.
- Interior and exterior porch enamel.
- Exterior oil paint.
- Exterior latex. White.
- Interior clear gloss and spar varnished, primer, sealer and undercoat.

qt. 1.39 gal. 4.88

Woodward's Paints, Main Floor

Woodward's Mayfair Phone 386-3322; Cobble Hill, Duncan, Ganges, Gulf Islands, Jordan River, Port Renfrew, Zenith 6544 (Toll Free).
Store hours: 9:30 a.m. to 6 p.m. Evening shopping Thursdays and Fridays 'til 9. Closed Mondays.

For over 70 years Woodward's has

Shop Tuesday, Wednesday, and Saturday 9:30-6 p.m.

Thursday and Friday 9:30-9 p.m.

Prices Effective Nov. 7, 8 and 9

Personal Shopping Only

We Reserve the Right to Limit Quantities



Three generations of Western homemakers have relied on Woodward's to provide the fine ingredients that go into their favourite Christmas cake and pudding recipes. This year, as always, you can count on the mixin's from Woodward's to be of top quality in the largest selection at budget-pleasing prices. So, to get ready to serve your traditional Christmas cakes, make Woodward's the "must" place to shop this week!

Flour

Purity All Purpose
Stock up now for your Christmas baking.
Special Bonus Pack ..... 25-lb. bag 1.59

CRISCO
Shortening 1 lb. 39c ..... 3 lbs. 1.19

FOR COOKING
Crisco Oil 38-oz. bottle 99c

WOODWARD'S LOCAL
Fresh Eggs In cartons. Medium. Doz. ..... Grade A 49c

WOODWARD'S SUPREME
Soft Margarine 1-lb. tub 39c

SILVERLEAF
Swift's Lard 1-lb. carton ..... 2 for 35c

WOODWARD'S CALIFORNIA
Blanched Almonds 4-oz. .. 39¢
8-oz. ..... 75¢

WOODWARD'S FANCY LIGHT
Walnut Pieces 8-oz. ..... 39¢
16-oz. ..... 75¢

WOODWARD'S CALIFORNIA
Shelled Almonds 8-oz. ..... 69¢
16-oz. 1.19

PINE TREE SHELLED
Pecans 4-oz. pkt. 75¢ 8-oz. pkt. 1.39

JUS-ROL FROZEN
Patty Shells 12s ..... 29¢

WOODWARD'S CUT
Mixed Peel 16-oz. pkt. ..... 55¢

Recipe of the Week

Dark Christmas Cake

Cream ½ cup of butter and ½ cup margarine. Add 1 cup of sugar. Beat until fluffy. Beat 6 egg yokes and add to cream mixture. Stir well. Sift 2 cups of flour, measure, and set aside ½ cup. Sift remaining 1½ cups flour with 1 tsp. salt, ½ tsp. mace, ½ tsp. alspice, ½ tsp. cloves, ½ tsp. cinnamon and ½ tsp. nutmeg into creamed mixture, mix well. Add ½ tsp. vanilla, ½ tsp. lemon extract, ¼ cup of sherry or cider. Combine 1½ cups currants, 1½ cups seedless raisins, ¼ lb. of candied cherries cut in half, ½ lb. of citron, thinly sliced, ¼ lb. of candied pineapple, ¼ lb. candied orange peel, ¼ lb. candied lemon peel thinly sliced, ½ cup of halved blanched almonds, ⅔ cup of chopped walnuts, ⅔ cup of chopped pecans with the ½ cup of flour, add to cake batter and mix. Beat the 6 egg whites until stiff; fold into cake batter and mix well. Spoon into pan or pans; bake. Store. Makes 5 lbs. Approx. baking time: 5 lbs., 9" spring form pan, 300 degrees, for 3 hours. Test for doneness 15 to 30 minutes before the suggested baking time has elapsed. The cake is done when a toothpick inserted in centre comes out clean.

MILD ONTARIO
Cheddar Cheese ..... 1 lb. 75c

DANISH
Blue Cheese ..... 1 lb. 1.05

MAXWELL HOUSE **COFFEE** All-Purpose Grind **1-lb. Bag 59c**	MAGIC **Baking Powder** For Christmas Baking 8-oz. 29¢ 16-oz. 49¢	PEEK FREANS **Plain Sweet Biscuits** 1-lb. bag 49¢	UNCLE BEN'S **Quick Rice** 20-oz. pkt. 75¢	UNCLE BEN'S **Quick Rice** 11-oz. pkt. 45¢	ROGER'S **Pancake Syrup** 45-oz. bottle 45¢	DR. BALLARD'S Champion **Pet Food** Chicken, Liver or Beef 14-oz. tins. Each 10¢	CALGONITE DISHWASHER **Detergent** 1-lb. 4-oz. 63¢
	BLUE RIBBON **Extracts** Lemon or Almond 2-oz. bottle.. 2 for 45¢	BONUS **Picnic Chicken** 30-oz. tin 65¢	QUICK **Cream of Wheat** 28-oz. pkt. 35¢	JELL-O **Instant Pudding** Regular size, 4-oz. pkt. 16¢	EAST POINT **Tiny Shrimp** 4¼-oz. tin 2 for 89¢	CLARK'S **Soups** Chicken Noodle, Mushroom Scotch Broth, Cr. Chicken 10-oz. tins .. 2 for 35¢	FACELLE **Royale Tissue** 4 Rolls ..... 55¢

helped bake the best Christmas Cakes

WOODWARD'S SUPREME
Fruit Cake Mix 8-oz. pkt. 33¢ 16-oz. pkt. 59¢

WOODWARD'S SUPREME GLACE
Cherries Red, 8-oz. 45¢ 16-oz. 89¢

WOODWARD'S SUPREME GLACE
Cherries Green, 8-oz. 45¢ 16-oz. 89¢

WOODWARD'S CALIFORNIA THOMPSON
Raisins Seedless. 1-lb. bag 41¢ 2-lb. bag 75¢

WOODWARD'S FANCY GOLDEN
Raisins Bleached. 1-lb. bag 43¢ 2-lb. bag 83¢

WOODWARD'S AUSTRALIAN SULTANA
Raisins Seedless. 1 lb. 29¢ 2 lbs. 57¢

WOODWARD'S AUSTRALIAN SULTANA
Raisins 4-lb. bag 1.09

ROBINSON'S GLACE
Pineapple 2-oz. rings 2 for 29¢

ROBINSON'S GLACE
Cherries Red, green or assorted. 8-oz. pkt. 46¢

ROBINSON'S CUT
Mixed Peel 8-oz. 29¢ 16-oz. 55¢

WOODWARD'S GLACE
Pineapple Wedges
Red, yellow, green. 4-oz. 25¢ 8-oz. 45¢

ROBINSON'S FRUIT CAKE
Fruit 8-oz. 29¢ 16-oz. 55¢

WOODWARD'S PITTED
Dates 1 lb. 27¢ 2 lbs. 53¢

WOODWARD'S SUPREME LOOSE
Pitted Dates 15-oz. 2 for 49¢

ROBINSON'S CUT
Citron Peel 4-oz. pkt. 22¢

WOODWARD'S RECLEANED
Currants Cellopack. 1 lb. 33¢ 2 lbs. 63¢

SUNMAID SEEDLESS
Raisins 15-oz. pkt. 39¢

BLUE RIBBON CALIMYRNA
Table Figs 1 lb. 65¢

C & B
Mincemeat Rich with brandy, 16-oz. jar 63¢

WOODWARD'S SUPREME UNSWEETENED
Coconut Fine or medium, 7-oz. 27¢

CARNATION EVAPORATED
Milk 15-oz. tall tins 7 for 1.00

B.C. GOLDEN
Yellow Sugar 2-lb. bag 21¢

B.C. FINE
Icing Sugar 2-lb. ctn. 22¢



Recipe of the Week:

Creole Pot Roast

Set out a Dutch oven or a heavy sauce pot having a tight-fitting cover. Mix a finely chopped onion with 1 clove garlic, finely minced or crushed in garlic press; 1 teaspoon salt; ¼ teaspoon pepper; ⅛ teaspoon thyme; ¼ teaspoon cayeene pepper. Set this seasoning mixture aside. Wipe a 3 to 4 lb. pot roast of beef (chuck, blade, round, or rump) with a clean, damp cloth. All over surface of meat, cut slits several inches apart. Cut crosswise into thin strips 3 slices of pot roast and set aside. Heat ¼ cup butter or margarine in the Dutch over over low heat. Slice 2 onions and add to heated fat; cook until lightly browned. Place onion slices on top of meat and put meat into Dutch oven. Cover and slowly brown meat. Wash 3 carrots, 1 turnip and cut into small pieces. Finely chop 3 onions. When browning second side of meat add vegetables to Dutch oven with 2 tbls. finely chopped parsley and 1 crushed bay leaf. While meat is browning turn vegetables several times. Add ½ cup sherry or Madeira wine when meat is well browned.
Cover tightly and cook slowly over low heat about 3 hours or until tender. Add more wine or water during cooking period if necessary. At all times liquid surrounding meat should be simmering, not boiling. Remove the meat from liquid when tender. Strain the liquid and use for gravy. Serve Daube cutting meat into thin slices across grain of meat. Serves 6 to 8 people.

Pot Roast Chuck
GRAIN-FED ALBERTA
or Round Bone.
Canada Choice or Good, lb. 49¢

¾ Skinned Hams
Ready to eat, whole or shank portion, lb. 59¢

GRAIN-FED ALBERTA BEEF
Cross Rib Roast
Canada Choice or Good. Lb. 79¢

SMALL, SMOKED
Alaska Black Cod
Lb. 59¢

FRESH B.C.-GROWN
Turkeys Grade A Lb. 55¢

NEW FROM FLETCHER'S SMOKE HOUSE
Side Bacon Vacuum pack. Lb. 79¢

SWIFT'S PREMIUM
Corned Beef Brisket
Cryovac. Lb. 89¢

MELTON MOWBRAY
Pork Pies 1-lb.size. Each 85¢

FAMILY
Steak Pies Four-portion size. Each 92¢

FRESH DAILY—DEL-PAK MINI
Pizza Pies Pepperoni or Ham. 4 ozs. each. Four per pkg. Pkg 95¢

MAPLE LEAF ALL Demonstration Special.
Beef Wieners Lb. 59¢

Baked By Our Masters

WOODWARD'S OWN
Frosty Orange Buns
Pkt. of 6 for 33¢

WOODWARD'S OWN
Mocha Brazil Layer
Each 79¢

WOODWARD'S HOME STYLE
Bread
White or Brown, 16-oz.
4 for 89¢



"Nuts About Candy"

CRUNCHIE
Peanut Brittle
Made with butter. Lb. 59¢

BLANCHED
Jumbo Peanuts
Fresh roasted. Lb. 50¢

NON-PARIEL
Jellies
Lb. 49¢

GRANT'S CREAMY
Fudge
Maple or Chocolate Walnut. Lb. 79¢

Candy Dept.

B.C. GROWN
Potatoes
GRAND FORKS, No. 2
B.C.'s finest.
Snow white; good keepers 20-lb. bag 89¢

IMPORTED, GRADE CANADA No. 1
Yakima Russets 10-lb. bag 79¢

IMPORTED, GRADE CANADA No. 1
North Dakota 10-lb. bag 99¢

GRADE CANADA No. 1
Ontario Sebagoes 10-lb. bag 99¢

GRADE CANADA No. 1
New Brunswick Gems 10-lb. bag 99¢

GRADE CANADA No. 1
Prince Edward Island 10 lbs. 99¢

IMPORTED, GRADE CANADA No. 1
Idaho Gems 10 lbs. 99¢

IMPORTED, GRADE CANADA No. 1
Oregon Gems 10-lb. bag 89¢

GRADE CANADA No. 1
Alberta Gems 10-lb. bag 69¢

GOLDEN YELLOW RIPE
Bananas No. 1 quality. For school lunch boxes. 8 lbs. 1.00

Overseas Apples Friends and relatives in the United Kingdom and Eire will appreciate these very finest of Okanagan red Delicious apples, specially gift-packed to prevent bruising. Each red beauty is nestled in its own cello-straw compartment.

Large size apples (approx. 11-lb. box). Box 6.98

Medium size apples (approx. 18-lb. box). Box 9.98

Check This Outstanding Selection



WOODWARD'S
Stem Ginger Moist and Tender 8-oz. 79¢

CATELLI
Macaroni Dinner 7¼-oz. pkts. 14¢

TASTY BAKE
Chicken Coating 3-oz. 2 pkts. 49¢

GOLDEN CORN FAVOURITE
Karo Syrup 2-lb. 45¢

GREEN GIANT
Niblets 7-oz. tins 2 for 33¢

MEXICORN
Niblets 7-oz. tins 2 for 33¢

REFRIGERATED
Pilsbury Cookies Six varieties 49¢

OMO
Detergent King-size, 5-lb. box 1.39

LIFEBUOY
Bar Soap 3 bars 39¢

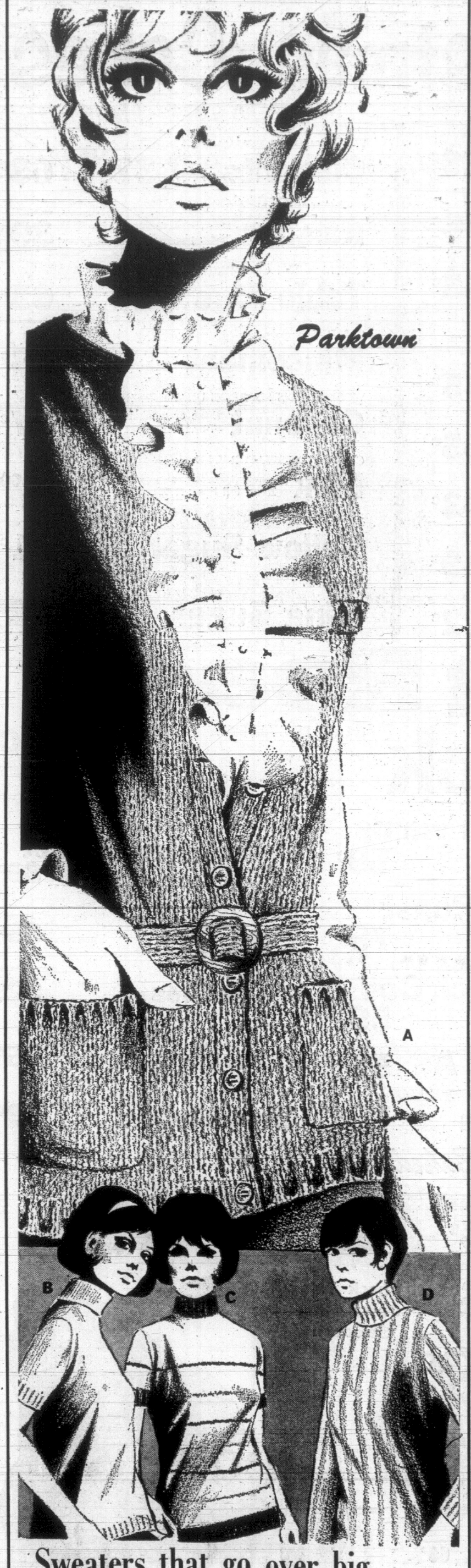
AMAZE
Stain Remover Regular 49¢ Giant 75¢

CREST
Toothpaste Family size 99¢

Q.T.F.
Pineapple Sliced, Crushed, Tidbits 14-oz. tins 3 for 59¢

Woodward's
MAYFAIR SHOPPING CENTRE

Prices effective Nov. 7th, 8th and 9th. Personal shopping only. We reserve the right to limit quantities.



Sweaters that go over big with value at low prices!

Detailing is the difference . . . pretty reasons for these latest styles with tremendous value. Lightweight and soft, yet long-wearing orlon boucle sweaters you'll wear right now for wintery warmth. In ivory and assorted pastels. Sizes S., M. and L.

A. Sleeveless Cardigan—Pockets, belted, wooden buttons. ... **10.95**

B. Short Sleeve Pullover—Turtle neck. **6.95**

C. Short Sleeve Pullover—Striped, turtle neck. ... **6.95**

D. Long Sleeve Pullover—Turtle neck, cable pattern. ... **10.95**

—Woodward's Ladies' Sportswear, Main Floor

Woodward's

Woodward's

Present perfect for him— a handsome Gift Robe in Terry or Brocade



Just what a man wants and will enjoy in his quiet leisure life. Allow him to take his leisure hours in a comfortable roomy wrap-around robe. Choose from colourful brocades with contrasting trim or husky terry cloth. Individually boxed for gift wrapping. Sizes S., M., L. and XL.

Brocade Robe
Sale Price, each
15.88

Terry Robe
Sale Price, each
10.88

—Woodward's Men's Clothing, Main Floor

McGregor REG'D

Superfine Banlon* Socks

Particular about clothes? Particular about such things as your tie matching your shirt and suit? Particular about smart styling and fine fabrics? Then you'll be interested only in the best in socks . . . Banlon* Socks by McGregor! A superfine textralized yarn, 100% nylon for smooth fit and complete comfort. In gold, grass, brown and many other interesting shades.

Stretch sizes 10-12.

Pair ... 1.50

* R.T.M.

Woodward's Men's Furnishings, Main Floor

Woodward's Mayfair Phone 386-3322; Cobble Hill, Duncan, Ganges, Gulf Islands, Jordan River, Port Renfrew, Zenith 6544 (Toll Free).
Store hours: 9:30 a.m. to 6 p.m. Evening shopping Thursdays and Fridays 'til 9. Closed Mondays.

Victoria Daily Times

VICTORIA, B.C., WEDNESDAY, NOV. 6, 1968—PAGE 23



DEAR ABBY . . .

Pretender Ponders Career as Actress



By ABIGAIL VAN BUREN

DEAR ABBY: I am 11 years old and I want to become a famous actress. I think I would be very good at it because ever since I was a little girl I have been very good at "pretending" and that is what acting is, isn't it? Do I have to finish high school to be an actress?

LISA

DEAR LISA: Finish high school. And college, too, if you have a chance. Being good at "pretending" might help a lot because there may be times when you have to "pretend" that you are eating.

DEAR ABBY: About 2 years ago my husband announced that he wanted no part of our marriage or any of its responsibilities. He turned to alcohol, "go go" girls, sports cars and everything he once considered immoral, irresponsible and extravagant.

We are now having a lot of problems with our children. They are doing poor work in school and are hard to handle at home. The school counselor called me to inquire into our "home situation."

My husband insists it is none of their business, and how our kids do at school has nothing to do with the way we live at home. He has pointed out other families in which the home life is a mess, but the kids seem to come out all right. Is he right, or am I just nit-picking?

CURIOUS

DEAR CURIOUS: When home is a battleground, the casualties are usually the children. Some do survive in spite of the odds, but show me a rebellious, troubled child, and I will show you a home situation riddled with discord.

DEAR ABBY: About the cross-eyed woman who chewed out her daughter's boyfriend because she offered him a cup of coffee and he said, "I didn't answer you right away because I never realized before that you were cross-eyed, and I didn't know you were talking to me."

My sympathy is with the boy. When I was in school, I had a Spanish teacher who was very cross-eyed. She would ask a general question and three people would answer her from different parts of the room. Naturally, this caused a lot of embarrassment.

If this cross-eyed woman is sensitive about her eyes, she should not leave herself wide open for such embarrassment to herself and others. I also learned from my mother that it is proper and courteous to address a person by his name.

CROSS ABOUT IT

Everybody has a problem. What's yours? For a personal reply write to Abby, Box 69700, Los Angeles, Calif. 90069 and enclose a stamped, self-addressed envelope.

Computer Makes Decisions On What Women Will Wear

TORONTO (CP) — If they can be used in industry and research, why not in women's fashions? So one of Canada's largest dress firms is using a computer to help decide dress sizes and colors.

"It's a monster," said Jack Kirstein, vice-president and manager of J. K. Posluns, Toronto. "We have to keep it going and right now we can produce 8,000 dresses a week.

"Since we have the facts about what can sell, we can commit ourselves much earlier, buy cloth much earlier and get the jump on the market. We can tell mills what we want, create our own fabric patterns, and still deliver on time. Eighty per cent of our line is in exclusive fabrics."

Mr. Kirstein said in an interview the computer has helped speed up Canadian stylings. Five years ago the firm was a year behind New York in styling — "now we're ahead by six months."

CLUB CALENDAR

Bazaar and tea, Nazarene Shrine No. 1, Order of the White Shrine, Saturday (Nov. 9), 2 p.m. to 4 p.m., K of P Hall, 723 Cormorant Street. Stalls of home-cooking, aprons. Mrs. T. Ward, Past Worthy High Priestess will open the bazaar. Open to the public.

NEW PROJECT IN HONOR OF CHARTER

The Victoria Altrusa Club, at its meeting this week, decided to undertake a new project to commemorate the receipt of the group's charter at a recent banquet in the Empress Hotel. In honor of the event the group has undertaken to furnish a room at the Gorge Road Hospital Rehabilitation Centre.

For COLDS and GRIPPE...

1. Rest in bed
2. Drink plenty of fluids
3. Take Aspirin to reduce fever and relieve pain

ASPIRIN WILL MAKE YOU FEEL BETTER FAST

ASPIRIN
Genuine
FAST RELIEF
HEADACHES
COLDS

Aspirin is the Registered Trade Mark of The Bayer Company, Limited, Aurora, Ontario

EACH POCKET HAS A PACKAGE

Novelties will fill the 100 pockets of Mrs. Mary Scotchford's apron when she attends the fall bazaar and tea of the Multiple Sclerosis Golden Key Auxiliary, to be held Saturday in Fellowship Hall, 923 Balmoral Road. The event will be officially opened at 2 p.m. by Mrs. John R. Nicholson. There will be a drawing and many door prizes. Stalls will feature home baking, sewing, knitted items, dolls, Christmas articles, candy and pink elephants.

OF PERSONAL INTEREST

Guest of Honor

His Honor, the Lieutenant-Governor will be a special guest when the president and members of the Union Club entertain at a dinner in the club on Gordon Street. The dinner has been planned for Friday evening.

Co-Hostesses

Mrs. P. Coxworth and Miss Patty Roe were co-hostesses when Mrs. G. Roe gave a shower for her niece, bride-elect Miss Sandra Roe. Carnation corsages were presented to the honor guest and her mother, Mrs. E. Roe. The gifts were in a gaily decorated laundry basket. Games were played and refreshments served. Guests included Mrs. D. Morgan, Mrs. G. Griffin, Mrs. M. Langley, Mrs. A. Haslock, Mrs. L. Easton, Mrs. M. Rawlings, Mrs. S. Haslam, Mrs. L. Coutts, Mrs. R. Murray, Mrs. D. Cameron, Mrs. H. Bishop, Mrs. P. Saunders, Mrs. L. Hemstreet, Miss C. Roe, Miss K. Easton, Mrs. J. Masters, Miss L. Bishop, Miss J. Murray, Miss M. Haslock and Miss J. Griffin.

Hold Reception

The Victoria Branch of the Canadian Federation of Registered Music Teachers held a reception Saturday at the Imperial Inn in honor of Dr. David Ouchterlony, principal of the Royal Conservatory of Music in Toronto. Dr. Ouchterlony has recently been appointed to the post and is currently on a goodwill tour of Canada. Conveners of the reception were Miss Mary Adamson and Miss Noel Smith. They were assisted by Mrs. Z. Mack. Serving refreshments were Mrs. H. W. R. Hazzard and Miss Frona Colquhoun.

In Our 66th Year

Saba Bros. Limited
1130 Douglas St.
384-0561

THERE'S MORE FOR YOU DOWNTOWN



Gay and Cozy
Gloves and Mitts
A must for the cooler days ahead!

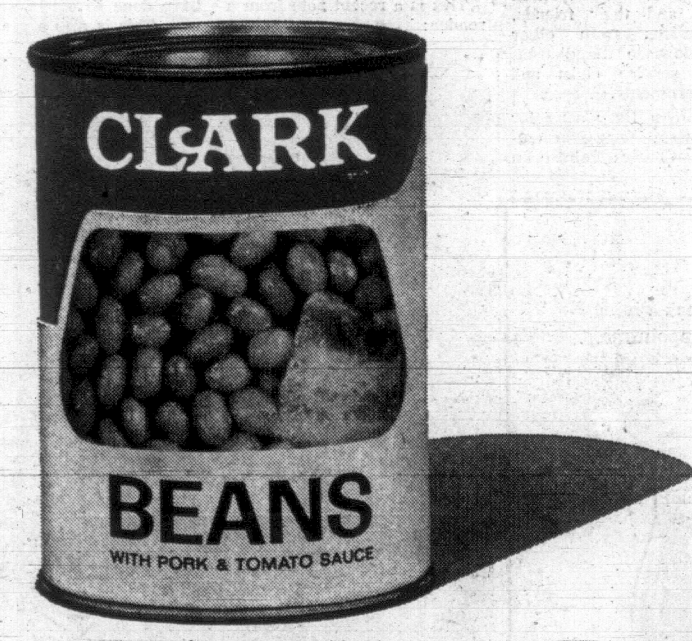
Gloves . . . in suedine with simulated sheepskin lining; vinyl with buckle at the wrist and coloured, simulated foam lining; acrylic with coloured palms.
Mitts . . . in acrylic with choice of beautiful varigated colours; in vinyl in solid colours.
All in black, brown and colors.

S.M. and L. fits all sizes

1.95
pair

CHARGE IT—new accounts opened in minutes!

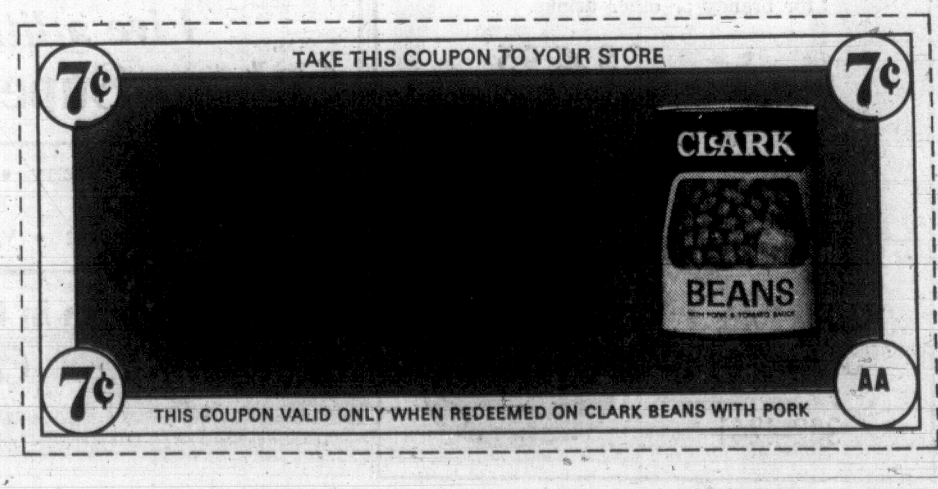
For goodness sake



Try honest-to-goodness friendly beans from Clark

Clark Beans are easy to digest. Even for children.
Clark Beans are easy to digest because we prepare them properly.
First we soak the beans in water. Not for an hour or two, but overnight. A good, honest soaking that makes the beans tender so that they're friendly to your stomach.
Next we simmer the beans in our delicious tomato sauce. Not for minutes, but for almost two hours. (Is it any wonder a Clark bean drinks in so much flavour?)
If you want beans with pork to like you as much as you like them, buy Clark's.

CLARK the honest-to-goodness bean people





Mrs. Nellie Ormond (at left), president of the Victoria Altrusa Club, receives her group's charter from Mrs. Marion Seeley, Seattle, governor of District Twelve, Altrusa International. (George N. Y. Simpson.)

Local Altrusa Club Receives Its Charter

The Victoria Altrusa Club received its charter Saturday night at the Empress Hotel after years of waiting.

The club was formed years ago but membership problems prevented it from qualifying for the charter.

Despite this the group has been active in a variety of public service projects. A few of the projects have been the adoption of a Korean orphan; the organization of an annual Christmas party for elderly citizens; the building of a bus stop shelter; the giving of temporary financial aid to a deserted mother, and donations of equipment for rehabilitating the handicapped.

Here from Seattle to present the charter to Mrs. Nellie Ormond, president of the Victoria club, was Mrs. Marion Seeley, governor of District Twelve, Altrusa International.

Other members of the district executive here for the event were Miss Roberta Shumann, Seattle, governor-elect; Mrs. Kathryn Wise, Eugene, Ore., first vice-governor, and Mrs. E. J. Brewster, Nanaimo, second vice-governor.

SEND GREETINGS

Greetings from the International Club were read.

Before the charter banquet, a reception was held in the Duke of Kent Room. Among the guests were Victoria members and their friends, representatives from other Altrusa clubs in the district, affiliated service clubs and local governments.

Soloist John Bray sang for the gathering. He was accompanied by Charles Palmer on the piano.

Will Give Talk At Night School This Thursday

Gray Campbell, owner of Gray's Publishing Limited, and Lt.-Cmdr. John Barclay, who is in charge of the company's administration and accounting departments, will act as a team when Mrs. M. Lindo instructs an evening class in writing for publication in room 206 at Oak Bay Junior Secondary School this coming Thursday at 7:30 p.m.

The class is open to all interested writers.

Mr. Campbell and Lt.-Cmdr. Barclay will discuss the processing of a manuscript after it reaches a publishing company. Mr. Campbell will talk about the technical aspects of printing, while his associate will outline the financial considerations.

GUIDELINES FOR THE TEEN-AGE GIRL

By Dr. TOM McGINNIS

Double Standard on Sexual Desires Now Outdated

(Editor's Note — This report on tene-age boy-girl relationships is adapted from the book, 'A Girl's Guide to Dating and Going Steady.'' The author is a well-known New Jersey psychotherapist and professor at New York University.)

One of the many advantages of being a girl in these days is that for the first time in history it is possible to recognize, freely and openly, the true nature of your femaleness. Until now, it was not generally recognized or admitted that women could have legitimate sexual desires and could want and be able to love a man in a physical way. The woman who admitted having such desires was often considered bad.

If unmarried, she was cast out from society. The good woman, such as the lawfully wedded wife, felt guilty about such feelings when and if they cropped up. She pushed them out of her mind, for they were considered to be temptations which should never be encouraged.

We generally think that men had the better of it where the double standard existed. Under this standard, men usually considered their own sexual feelings as being almost entirely physical. They felt that they had the right to enjoy intercourse with whomever they pleased.

The "double standard" stemmed from a failure to realize that sexual intercourse has other purposes than the achieving of physical satisfaction, or, noble though it is, the conceiving of a baby. In recent times, we have come to look upon the sexual relationship between men and women in a new light. We realize that, in addition to being an act which gives physical pleasure, it is a means by which men and women can demonstrate their deepest love.

Nevertheless, other aspects of sex are also important. They relate to the unchanging fact that intercourse between a male and female can lead to the birth of a baby.

The fact that intercourse can result in pregnancy is one of the main reasons why, down through the years, societies one after the other have believed that it must not be engaged in by the young. This prohibition has been based on the fact that a girl begins to menstruate and becomes able to give birth to a baby before she is really ready to take care of him. Societies ancient and modern, therefore, have adopted the attitude that if you are not fully prepared to be a parent, you are not ready for sex.

This reasoning perhaps makes more sense today than ever, because we now know that parents have a greater influence on their children than was realized before. The kind of care a baby gets in his first few years—the amount of love, attention, and acceptance he receives from his parents—affects his entire emotional, social and intellectual development and perhaps even his physical development as well.

SEX AND LOVE

The second point about sex is that, in its finest form, it is the outgrowth of the desire by two persons who sincerely love each other. When we analyze this statement, we can see how true it is. If you dislike someone, you prefer to be as far from his as possible. If you really dislike him, you may even walk on the other side of the street to avoid seeing him or speaking to him. If you must speak to him, you want to get away from him as quickly as possible.

But you want to be close to someone you like—to talk to him, to hold his hand, to snuggle up close. If someone you love has hurt himself, or suffers physical or emotional pain, you tend to reach out to him—to touch him, to make physical contact, to let him know that you want to be with him in his suffering.

On a natural basis, then, the expression of love results from a feeling of love. The sexual relationship is the most intimate contact of which men and women are capable. It seems logical to say, therefore, that this act should be indulged in only by people who are truly in love.

CONTRACEPTIVES

Much has been published and broadcast in the last few years about the use of contraceptives as a way of preventing pregnancy by men and women who engage in sexual intercourse, but do not want to have a baby. Various means have been developed to contracept—to "work against conception"—and thus to achieve this result.

Contraceptives achieve the purpose intended only when the couple knows well in advance when intercourse will take place and takes the necessary steps to prevent the sperm from reaching the ovum. No known treatment, drug or device will effectively prevent conception after intercourse has taken place. Then the only effective means is an abortion—an operation, illegal except under special circumstances, which consists of destroying the fetus.

I mention this subject to give you the facts which prove that the consequences of sexual intercourse have not changed as much as many people believe.

Available figures indicate that, despite the development and apparent widespread use of various contraceptive methods, the rate of premarital pregnancy is as high today as ever before. The introduction of so-called effective contraceptives has not seemed to change matters much insofar as unmarried persons are concerned, primarily because the unmarried often do not use them as they are intended to be used.

MEANING OF REPUTATION

A girl's reputation has, in most parts of the world today, a distinct bearing on her position in the community. While most husbands today do not advertise the fact that their bride was completely inexperienced, it is also true that they do not want her to have the reputation of being fast and loose. They still want a girl they confidently expect to be faithful to them, and especially to have children they are sure are their own. To say it another way, they still want a girl with a good reputation.

A modern girl would be mistaken, I think, to minimize the importance of this factor. What is true of men seeking brides is also true of boys seeking girl friends for lasting friendship. They want a friend they can feel proud of, someone they can introduce without embarrassment to their parents and friends—someone in whose reputation they have confidence.

This is not to say that boys will not date girls with bad reputations. They will, and sometimes to such an extent that inexperienced girls sometimes get the idea that the way to be popular with boys is to be very liberal about "making out." It is often true that girls known as pushovers have a temporary popularity, because many boys feel that engaging in heavy sexual activities with a girl proves their own manhood.

But as soon as they gain their purpose, there is no base of affection upon which the girl can build an enduring friendship. Thus, easy-to-get girls may seem to be highly popular for a time, but they soon discover that boys are interested in them for only one reason and they cannot get boys who want to be real friends with them.

Next: Why do boys always want to make out?

WHY GROW OLD?

By JOSEPHINE LOWMAN

For More Exercising Fun Start a Neighborhood Club

Quite frequently I receive letters from readers telling me about "Why Grow Old" Clubs they have formed in their neighborhoods. These letters are always so enthusiastic, and it is such a great idea, I like to pass this suggestion along periodically.



Lowman

Many women who cannot make themselves exercise when alone, would do so if they had company. Especially today, with the emphasis an the value of exercise, there must be many women in every neighborhood who want to exercise regularly. You have to try it to believe what it can do for your figure and how much more alive it makes you feel!

This is a recent note from a reader:

A few months ago we formed a "Why Grow Old" club in our neighborhood. We named it that because we use your exercises. When we started there were only four of us, but now there are ten.

We take turns taking care of all of the children. In this way no woman has to be absent more than once every ten weeks. The attendance has been surprisingly regular.

One reason is we have so much fun! Also, we are losing in pounds and inches as we all wished to. We meet once a week. I really do not think any of us would have been successful alone. We measure and weigh one another, and discuss calories and compare notes about our diets. I thought you would like to hear about this.

I do love to hear about the projects and successes of my readers! This plan is excellent for many reasons. In the first place, women who would not have done so otherwise, exercise. This is also a great idea for young mothers who have no one with whom to leave their children. It really provides the tied-down mother with a couple of social occasions each week.

Here is one of this group's favorite exercises. Lie on the floor on your back with your legs straight and your arms resting on the floor overhead. Bend both knees up close to your abdomen and grasp your knees with your hands. Straighten your legs up toward the ceiling as you return your arms to overhead position. Now slowly lower your legs to the floor with stiff knees.

If you would like to start a club in your neighborhood and would like some information on dieting and exercising, send for my new booklet, Dial-A-Figure. This booklet has a dial which tells how much you should lose, how to do it, a calorie chart, exercises and a chart for your progress. For your copy send one dollar and your name and address with your request to Josephine Lowman in care of this newspaper.



Live a little better!

Calona. Superior dessert wines.

Medium Dry Sherry • Cream Sherry • Sweet Sherry
Muscatel
Tawny Port • White Port • Canadian Port

Look for them in the distinctive new bottle.

Calona – the spirit of hospitality

This advertisement is not published or displayed by the Liquor Control Board or by the Government of British Columbia

A "Birks Favorite"...

Once again available—and
in plenty of time for Christmas giving—
but shop early, to avoid disappointment



THE VERSATILE SEAFOOD COCKTAIL

Hand etched and crystal clear! Excellent for seafood, chilled desserts, or use the base alone for brandy or other drinks.

SET OF SIX $6.95
or $1.25 each

OPEN FRIDAY NIGHT UNTIL 9 P.M.

THERE'S MORE FOR YOU DOWNTOWN

706-708 YATES ST.
382-4241

BIRKS JEWELLERS

Hurry!
OUR
20% OFF SALE
Ends Saturday

HAROLD ROBINSON'S Ltd.

1107 Government Street
383-2822
Just Around the Corner from Fort

THE YORKSHIRE & CANADIAN TRUST LIMITED
737 Fort Street
384-0514



NEW UPLANDS SEAFRONT HOME

1. Unsurpassed view from all living area.
2. 4,600 sq. ft. of finished living area.

Main Floor

1. Cathedral entrance.
2. Living Room (30x17), fireplace.
3. Separate Dining Room (15x15), sliding doors to sundeck.
4. Large cabinet electric kitchen, extra dining area, dishwasher, garburator, counter range and oven.
5. Den (19x15), fireplace, sliding doors to patio.
6. Through hall.
7. 2½ vanity bathrooms, one en suite master bedroom.
8. Two bedrooms both (15x15), double closets.
9. Master Bedroom (19x15), separate dressing room. 2 double closets.

Lower Level

1. Rumpus Room (25x15), fireplace and built-in bar.
2. Games Room (30x15).
3. Laundry Room—all plumbed.
4. 4-piece vanity bathroom.
5. Double garage.
6. Unfinished working area.
7. Electric heat throughout.

This home well priced at $100,000. For further information and showing please contact JOHN DAVIS, Res. 388-4749.

Luxury Look

and Fine Quality . . .

Makes This Mahogany Dining Room Suite The Best Value Anywhere.



62" Buffet $239.00

Small Extension Table
Extends to 64" $159.00

Large Extension Table
Extends to 76" $189.00

Chairs—4 different designs ..... $29.50 to $45.00
6 different designs in smaller dinette chairs ..... $22.50 to $35.00

China Cabinets—
34" $159.00
35" $210.00

Breakfront China Cabinets—
41" $249.00
50" $319.00

Corner Cabinets—
$159.00 to $275.00

Free Customer Parking
Rear Entrance
On Broughton Street

Open Daily, 8:30 to 5:30
including Fridays

CLOSED WEDNESDAYS

home furniture COMPANY – VICTORIA LTD.
825 FORT ST. (Above Blanshard St.) PHONE 382-5138

SHOPPING GUIDE

Toys That Teach Give Hours of Fun

By PENNY SAVER

Parents today are caught between the horns of a dilemma—one that has its feet set squarely in the toybox. When buying for their offspring they are asked to choose between the "educational" toys that teach the child skills, both simple and complex, while he "plays" and the wind-up, plug-in, push-the-button, realer-than-real toys that the manufacturers are pushing in slick ads on cartoon shows. While the former toys can teach anything from simple motor skills such as hammering or matching round pegs to round holes to arithmetic or geography, few of the latter group seem to offer any bonuses of that sort. In fact when a little girl receives a doll that talks better than she does I begin to worry. And when a doll is so complex that it plots the way the game will go, I suspect that the child's imagination will suffer. Because of this I am a firm supporter of educational toys despite the critics who say they will bore today's sophisticated children.

After all, what little boy could be bored by a train? I am not speaking of the kind of train that runs on electricity and requires that Daddy set it up. That kind of train comes with only so much track; it can go only so many places and it usually gets "hogged" by Daddy. It could be boring. On the other hand, there is the kind of train that the youngest child can use with supervision. This train may need to be pushed, but it will make the "station" at the corner of the dining room table even if it has to travel through the kitchen chair "underpass" to get there. Meanwhile the young engineer is learning first-hand about such things as friction and rolling motion. One train set of this kind I saw also taught about magnetism. The $2 set consisted of three brightly colored magnetized cars, each with a depression in the centre so it will carry marbles or other small objects. Since the cars are held together by magnetism there are fewer pieces to break.

Wooden Cars From West Germany

For $2.95 and $1.50 I saw sets of wooden cars that hook together by a simple but sturdy hook and eye arrangement. Made in West Germany, these cars are beautiful in themselves. While the lines are simple, there are such details as windows you can look through, and, of course, wheels that really turn. The finish is waxed and the pieces of wood carefully joined together so that the different grains give almost an inlaid look to each. The sets come with two sizes of cars, each set containing five cars in a carrying sack. (When I saw these sets hanging on display I immediately thought of Christmas morning. These, to my mind, are the sort of stocking toys that will keep a child quiet until his parents have accumulated some extra 'shut-eye.')

A child learning to use his hands is wonderful to watch. First he is doggedly concentrating on his task, then, as he succeeds, he is radiantly proud to have solved his problem. His face shows it all. For children this age, I think that take-apart, put-together toys are best. I saw some interesting ones the other day at prices ranging from $1 to $1.29. These were based on a tall wooden screw with rings of different sizes held on by a screw-down "head." One was of an Indian on his pony with the rings making up his necklace. Another was a caterpillar with a ringed body.

Please call 382-3131 if you would like to know where to shop for these items.

Amateur Artists To Auction Works

Amateur artists will auction off their works Saturday to raise money for the Unitarian Church. The pictures will be on display from 1 to 4 p.m. in the Servitus Hall, 106 Superior Street. At this time reserve bids will be taken. The auction proper will begin at 4 p.m.

In conjunction with the viewing there will be a boutique bazaar with stalls of hand-made items, miscellaneous items and home baking. The Unitarian Service Committee women will sell coffee.

There will be games for the children.

Mrs. Ken Tebbutt is general convener of the affair which will be open to the public.

CLUB CALENDAR

Golden Age Bazaar, Victoria West Golden Age Club, Thursday at 2 p.m., Victoria West Lawn Bowling Clubhouse. Stalls of home cooking, fancywork and superfluities.

THE BETTER HALF By Bob Barnes



"I think that last leg of lamb I bought came from a tin-can-fed billy goat."

Drapery Department May Relieve Problem

Use Wedding Ring Detail

Dear Eunice Farmer,

Will you please tell your readers how to make the thick, rolled, padded hems and the rolled look repeated at the neckline on many high fashion dresses?

I have seen this look on sleeves and pockets as well. Yet, I haven't seen a single pattern with this detail. Mrs. J.P.

Dear. Mrs. J.P.: This rolled effect is used by many designers and is often referred to as the wedding ring detail because it resembles a ring with its thick, rounded effect.

If you can't find the cording at your fabric shop, you may have to search the drapery departments. This very thick cording is used more for the corded effect in draperies and home furnishings than it is in ready-to-wear.

Cut a bias strip of your fabric, about 4 inches wide. Using your zipper foot, you must fold the fabric, right side out, over the cording and machine stitch as close to the cord as possible. Be sure to keep both edges of the fabric even as you stitch or you will have diagonal folds in the covered cording.

Trim the excess fabric ⅝-inch from the stitching line. Next, place the stitching line of the cording on the seam line, pin in place and stitch with the zipper foot again exactly on the original stitching line.

Next, place the facing over this cording that has been stitched to the garment, pin firmly and restitch from the wrong side of your garment to insure stitching on the correct line.

Montague BRIDGMAN LTD
China · Crystal · Gifts
811 Government St. Phone EV3-0821

B.C. TUBERCULOSIS - CHRISTMAS SEAL SOCIETY

In this area you will receive a contribution card with your CHRISTMAS SEALS this year. It is part of a new look for the campaign and is being introduced for the first time to certain areas only. Please include the card with your gift, marking in the box the amount. Then we will be sure to have an accurate record of it.

PLEASE RETURN THIS CARD WITH YOUR CONTRIBUTION
$ is enclosed
CHRISTMAS SEAL CAMPAIGN
Mr. and Mrs. John Doe, 1
1234-A Street, 37
Your City, B.C. 1258
B.C. TUBERCULOSIS CHRISTMAS SEAL SOCIETY

CHRISTMAS SEALS FIGHT TUBERCULOSIS AND OTHER CHEST DISEASE.

THE NEW EMPRESS ROOM
Features the celebrated
CONTINENTAL BUFFET
Thursday, Nov. 7
Two Sittings: 6 and 8 p.m.
LOS PRESIDENTES
Entertain
Dancing from 10:30 p.m.
Reservations: 384-8111
THE EMPRESS
VICTORIA, BRITISH COLUMBIA

Esquimalt Church Holds Bazaar

It was a colorful scene when the annual bazaar took place in the parish hall of Queen of Peace Church on Saturday. The decor was set with huge paper flowers and brilliant streamers. Decorated tea tables and article-laden stalls added to the picture.

Guests arriving at the event, which raised $1,300 for parish activities, were greeted by Fr. M. J. McNamara and general convener Mrs. W. J. Sullivan, president of the Catholic Women's League. Making the official opening was Mrs. W. W. Rogers, Victoria, first provincial CWL vice-president.

FORMER PASTOR

Another special guest at the affair was Fr. L. McLellan, former pastor of the Esquimalt church.

Several of the young parishioners assisted with the serving of the tea which was convened by Mrs. J. Pryke, Mrs. H. Wakelin and Mrs. J. Sharpe. The three conveners were assisted by Mrs. J. McGrath and Mrs. H. Doucet.

Stall conveners included: Needlework, Mrs. N. Hall, Mrs. P. Slaney, Mrs. M. Kokran and Mrs. P. C. Shaw; novelties, Mrs. R. Stirling and Mrs. E. Callan; candy, Mrs. H. Kallrath and Miss D. Gillis; home cooking, Mrs. E. DeCosta, Mrs. A. Smith and Mrs. P. Awalt; Lucky Seven, Mrs. E. Barnabe, Mrs. K. Gillis and Mrs. F. Blackley; white elephants, Mrs. J. Comerford and Mrs. J. McLaughlin; religious articles, Mrs. A. Dickie.

Doll raffle tickets were sold by Mrs. F. Brown, a ham raffle was handled by Mrs. C. D. Macklin and tombola receipts were in charge of Mrs. K. Bendall and Mrs. C. Praud.

The Men's Club ran bingo games during the evening. Coffee and donuts were served while the games were played.

Switch Games

The Ladies' Division of the Uplands Golf Club will hold a harvest bridge at the clubhouse on Tuesday, November 19. Reservations can be made by phoning the office at 383-2414. Door prizes will be awarded.

Lifts Faces Out Of Lines and Wrinkles

Most mothers, of any age, now can know the thrill of a 2nd Debut by letting an amazing discovery lift their faces out of the aging maze of lines and wrinkles at home the new easy way. It's the Wiesbaden Discovery called CEF 600 and 1200 double strength blended into the new skin lotion called 2nd Debut. Moisture is carried under the wrinkled skin layers to push up and out. Once again skin is smooth, soft and so much younger looking most mothers call it a 2nd Debut. Most drug and department stores feature 2nd Debut. Results are almost immediate.

... Lila Hamilton

FINAL THREE DAYS
of our
BIRTHDAY WEEK SALE
start
THURSDAY 9 A.M.
Sebastian
774 - 778 FORT STREET

Introducing



Sun-Rype 'Thirst-Quenchers'

4 taste-tingling fruit flavors in convenient concentrate form!

We started with pure Sun-Rype Apple Juice, then created taste-tempting blends with Grape, Lime and Pineapple.

Easy on your budget . . . easy on your time . . . easy on shelf space. Each ten-ounce tin makes 40 ounces (or more) of wholesome family refreshment.

Introduce your family to all four SUN-RYPE "THIRST-QUENCHERS" — new flavor treats for them, new money-savers for you!

WIN CASH FOR CHRISTMAS!

1st prize $250.00 2nd prize $100.00
10 prizes $25.00 each

Simply send your name and address with any 2 different Sun-Rype Drink Concentrate labels to

"CONTEST"
SUN-RYPE PRODUCTS LTD., KELOWNA, B.C.
Contest closes midnight, Dec. 2, 1968.

CONTEST RULES:
1. Enter as often as you wish, enclosing your name, address and 2 different SUN-RYPE CONCENTRATE labels (or facsimiles) with each separate entry.
2. A total of twelve prizes — first prize $250, second prize $100, and ten prizes of $25 each — will be awarded to 12 separate winners, who must answer a skill-testing question correctly within a pre-determined time limit. Judges decision final.
3. Contest open to residents of Canada except employees of SUN-RYPE PRODUCTS LTD., its advertising agency, contest judges, and members of their families.
4. All entries must be received no later than midnight, December 2, 1968. Winners will be notified within ten days of that date.
5. To learn winners' names, send separate, self-addressed stamped envelope to: Contest Winners, SUN-RYPE PRODUCTS LTD., Kelowna, B.C.

Sun-Rype — the brand with the sunshine flavor!

Winners in a walk:

Brevitt

For comfort every step. Getting you there handsomely — in the British shoe that always leads the way.

Raynsford — rubber soled tie in tan or black calf. 5½-11, AAA-B. 19.95.

Rounder — Dark brown suede pump with leather sole. 5½-10, AAA-B. 21.95.

Ramilles — Mid-brown suede pump with crepe rubber sole. 5½-10, AAA-B. 21.95.

Munday's
1203 Douglas Street 383-2211

Hands Off Juries Lawyers Warned

VANCOUVER (CP) — Three judges of British Columbia Court of Appeal Tuesday issued a flat warning to lawyers: "Stay away from jurors."

The warning came as the court ordered a new civil hearing of a damage suit arising from a motor vehicle accident.

The court was told a B.C. Supreme Court civil jury awarded $25,000 damages to Joseph Francis McCready against Robert Edward Scott in November, 1967.

But at the same time it found Mr. Scott, the driver, had not been grossly negligent, thus wiping out the damage award.

Mr. McCready's lawyer, John Laxton, and Mr. Scott's counsel, R. H. Guile, said a casual conversation with jurors showed the jury had intended Mr. McCready to receive the damages.

JURY PERVERSE

The appeal court judges held that the jury was perverse and should have found Mr. Scott guilty of negligence.

But the judges criticized the "practice that has grown up in recent years" of lawyers quizzing jurors. Chief Justice H. W. Davey said the two lawyers had merely followed the practice.

"But that practice must stop. Jurors are entitled, after they have left the privacy of the jury room, to go their way without being badgered and hounded as to the reasons for reaching their verdict."

The chief justice was supported by Mr. Justice M. M. Mcfarlane and Mr. Justice A. E. Branca.

Judge in the original hearing was Mr. Justice Nathan T. Nemetz, now an appeal judge.



It's a strange feeling a woman gets when she's changing. A sad feeling.

You might have hot flashes and chilly spells, and feel all out of kilter. It's not nice to feel you're not the woman you used to be. It can be a little frightening. And it isn't any wonder that your feelings get jumbled up.

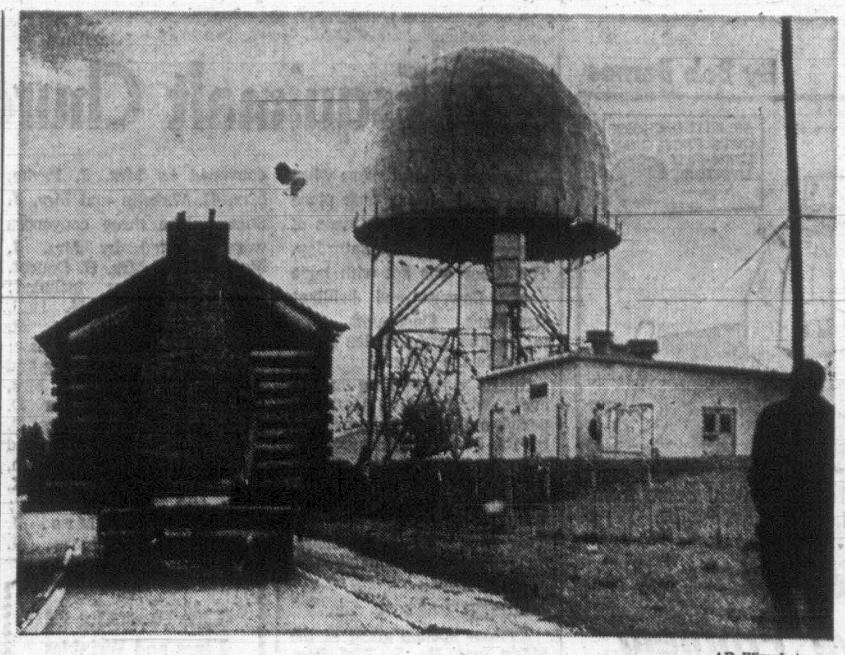
Well, we have something for the day you need a little comforting. Lydia E. Pinkham Tablets. They're made with gentle ingredients that work to give you a better sense of well-being. A sense of well-being that you might lose when you start changing.

With an old-fashioned problem like this, couldn't you use a good old-fashioned medicine?

Lydia E. Pinkham
Tablets and Liquid Compound

STUDENTS IN BOYCOTT

SURREY (CP) — Forty students at William Beagle junior secondary school refused to return to classes Tuesday until principal Frank Hurt agreed to listen to demands, including playing music on the public address system and establishing smoking areas. He ruled out the latter.



—AP Wirephoto

ROLLING on a trailer, a log cabin which was built 86 years ago, passes the radar dome of a Nike missile site at Winnetka, Ill. It is being moved from Northbrook, Ill., to Kenilworth, where it will be maintained on the grounds of a private club. The cabin was originally built in Chicago.

LIONS WANT TO DUMP EASTER SEAL FACTION

A splinter group threatening the success the Easter Seal campaign will be dumped if local Lions clubs have their way.

At a joint meeting of area Lions clubs Tuesday, the splinter group was defined as a minority faction on the B.C. Society for Crippled Children Vancouver Island management committee which contends that money raised through the Island campaign should be spent entirely on the Island.

Last year's campaign raised $28,000 and although only $14,000 was spent on the Island, George MacDonald, chairman of the board of the B.C. society, said this was sufficient for Island needs.

NO ONE NEGLECTED

He said he knew of no case where an Island child was not given help when it was sought.

Money collected through the Vancouver Island and other provincial Easter Seal campaigns is sent to the Vancouver headquarters and distributed throughout the province according to the needs of each area.

Lion Frank Roach said the local dissenters seem to be "a splinter group of four or five who are causing all the trouble," and that the Island's nine directors should go to Vancouver and make it clear that most of the Vancouver Island clubs think crippled children on the Island are getting a fair deal.

Music Star Marries

LONDON (Reuters) — Pop music star Herman of Herman and the Hermits was married here Tuesday — his 21st birthday — to the daughter of a French businessman. Herman's real name is Peter Blairnoone. His bride is Mireille Strasser, 22.

Advertisement

Beauty Cleansing The Skin

Many of the world's most beautiful women attribute the clear, fine loveliness of their complexions to the toning qualities of a special lemon cleanser that floats away all beauty - robbing impurities without depriving the skin of its natural beauty. The complexion immediately reflects the rewarding benefits as the cleanser is smoothed over the skin. Dry, ageing lines are eased and the skin becomes clear and softly endowed with a radiant bloom. Jelvyn cleansing milk is the perfect cleanser for all skin types.

Flunkeys on Island Lower Than Others

Vancouver Island flunkeys outnumber lower mainland flunkeys four-to-one but they don't make quite as much money.

That's part of the mass of data compiled in the province's first annual regional salary and wage rate survey.

Issued by the provincial bureau of economics and statistics with the help of the federal labor department, the 111-page survey shows the comparative wage and personnel figures for almost 800 occupations in each of the 10 census divisions of B.C.

Flunkeys—the loggers' title for the non-cooking members of the cookhouse crews—appear on Page 84 where it is shown that the 15 flunkeys working in the lower mainland division earned an average daily wage of $22.35.

The 62 flunkeys in the Vancouver Island division earned an average of $22.24 a day while the eight remaining flunkeys to be found in the province—in Census Division 9 (northwest B.C.) — earned $20.80 a day.

OPEN TO ANYONE

This kind of comparative information may not only be of interest to flunkeys but also to company management men as well as union officials, the provincial devartment of trade, commerce and industrial development believes.

That's why it will provide copies to anyone writing in for the first or subsequent surveys.

The first survey covers the period up to September of last year. A preliminary survey on 1968 wages in the 10 census divisions is expected soon.

4-H Trophy Awarded To Goat Club

A new 4-H trophy awarded to the club with the highest number of points in demonstration and educational displays was awarded to the Saanich 4-H Goat Club at an achievement banquet at the Saanichton federal research station.

The cup was donated by George R. Pearkes, former lieutenant-governor, who attended the banquet. Ten southern Vancouver Island farm clubs competed.

Guests at the banquet included Ken Jameson, district horticulturist, and Peter Ivatts, a director of the Victoria Kiwanis Club, sponsors of the goat club.

Achievement trophies for showmanship and judging were presented to Floyd McKee, junior class; Paul Gurr, intermediate; and Carol Gurr, senior.

The award for fodder projects went to Paul Gurr.

Winners of showmanship trophies are Rosiland Logan, junior, and Kathryn Logan, senior.

John Greenwood won an award for the best progress in husbandry.

The Kiwanis Club presented six cups to Diane Andrew, public speaking; Debbie Hitchen, club office work; Dan McKee, fair work, Jill Rogers, best fodder garden; Paul Gurr, good citizenship.

Kathryn Logan also received a stockmanship pin for outstanding marks in 4-H competitions.

Jury Blames Driver For His Own Death

A man killed after his car struck a tree Friday was responsible for his own death, a coroner's jury ruled Tuesday night. The jury held that Josef Szczepanek-Barclay, 63, of 2323 Trent, took responsibility for the car he was driving while he knew he didn't have a B.C. driver's licence.

The man died of internal injuries after the car he was using to push another slammed into a tree after going out of control near his house. The jury was told Mr. Barclay had driven previously in England but never in Canada and had never held a licence here.

The jury attached no blame in the accident to anyone else.

From Mouths Of Children: Teeth

TORONTO (CP) — At least four persons in Canada are chewing their food with someone else's teeth.

For 10 years Dr. Samuel Leslie, 65, a Toronto physician and surgeon, has been transplanting teeth from children into the mouths of adults.

Dr. Leslie said Monday that of the seven operations he has performed, four of the grafts have been "alive" and in place for up to eight years.

He reported on his first three cases in London, England, in 1959 to the International Society of Plastic Surgeons. One of his earliest patients was his own son who was given two teeth eight years ago when he was 25. One is still fine but the other was removed because it developed decay.

Dr. Leslie said that to be a success the transplanted tooth must still be in the growing stage and have some remnant of the sac in which it was encased before it cut through the donor's gum.

The donors' teeth—bicuspids and molars—were taken from the children because of overcrowding which was pushing their jaws out of shape.

"EQUITY LOANS"

for home or property owners who
NEED MONEY
INVESCO HAS

$100,000

to invest immediately in 2nd mortgages at $2,500 - $7,500 in the Greater Victoria area.

$50,000

to invest immediately in 2nd mortgages at $10,000 or more anywhere up to Duncan.

$250,000

to invest immediately in 1st mortgages at $5,000 to $35,000 in homes or duplexes anywhere on Vancouver Island.

We can loan you up to 95% of the value of your home or property immediately on our processing your application.

Call without obligation

MR. R. de MONTIGNY
382-9111
Invesco Realty
Victoria's Centre of Finance

Woolco

3 Days Only

DYNEL STRETCHY WIG

complete with carrying case

Now you can have the wig you've always wanted at a fabulously low price! A natural looking dynel wig needs no setting. This permanently cured wig comes in a glorious range of colours.

Reg. 24.95

each 17.87



Personal Shopping Only, Please! Shop Early While Quantities Last!

Open 10 a.m. to 10 p.m. Daily | Woolco . . . your fashion centre | Open a "Charge It" Account

TOWN AND COUNTRY SHOPPING CENTRE, DOUGLAS ST. AND SAANICH

Woolco

We Have It!



Fabulous New KiNDNESS* 20 Instant Hairsetter FROM CLAIROL

NO WATER—NO LOTION—NO WAITING TO DRY

Kindness 20 Instant Hairsetter does your hair from roll-up to brush-out in minutes. 20 thermostatically controlled heat-at-once rollers for all your setting needs. Give yourself a brand new hairdo with soft, bouncy curls and body that stays.

You'll never be caught in curlers again . . . awake or asleep.

Demonstration Priced at 27.88

Miss Clair Dempsey will be at our Cosmetic Counter and will be pleased to demonstrate the new Kindness 20 Instant Hair Setter. Come in and visit Miss Dempsey who will be with us Nov. 6, 7 and 8.

Personal Shopping Only, Please! Shop Early While Quantities Last!

Open 10 a.m. to 10 p.m. Daily | Make Woolco Drugs Your Cosmetic Headquarters | Open a "Charge It" Account

TOWN AND COUNTRY SHOPPING CENTRE, DOUGLAS ST. AND SAANICH



HYDROFOIL to SEATTLE

WATER FLIGHTS DAILY
YEAR ROUND SERVICE

Depart Seattle ..... 8:00 A.M.
Arrive Victoria ..... 10:30 A.M.

Depart Victoria ..... 3:30 P.M.
Arrive Seattle ..... 6:00 P.M.

FOR RESERVATIONS CALL
386-7231

NORTHWEST HYDROFOIL LINES, INC.
Canadian Pacific Docks
Wharf Ticket Office
468 Belleville Street

MISS VANITY'S SHOE SALE

1/3 to 1/2 off!

Victoria's Largest Selection of Little HEELS and CASUAL STYLES

The Best Selection in Today's Fashions!

All Colors, Styles, Sizes

1/3 OFF Reg. $14.95 NOW 9.95

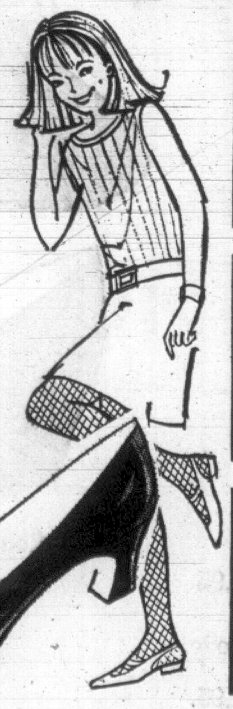
1/2 OFF Reg. $15.95 NOW 7.98

1/3 OFF Reg. $12.95 NOW 8.62

1/2 OFF Reg. $12.95 NOW 6.48

1/3 OFF Reg. $10.95 NOW 7.29

1/2 OFF Reg. $10.95 NOW 5.48



Open All Day Wednesday, Friday Until 9:00

SORRY—NO CHARGES, EXCHANGES OR REFUNDS—ALL SALES FINAL

Miss Vanity

1429 Douglas Street
Telephone 386-8224
In the 1400 Shoe Block — Where Selection is Best

WORKING MOTHERS

Children Need Better Break

By ELIZABETH FORBES

I've always subscribed to the idea that married women (with our without children) have a right to work outside the home if they desire. I still do, for that matter.



Forbes

At the same time, I am concerned with the needs of mothers who must leave youngsters to fend for themselves during working days.

This concern was sharpened recently by a simple little happening that included a small boy with a very bad cold.

He had been sent home from school because of the cold. Only to remember when he got there that his older sister had the key to the house. And she was in school.

Returning the several blocks to get the key he evidently began to wonder how he was going to find his sisters.

★ ★ ★

That's when he stopped to share his troubles with a group of men working near by. It was then I happened along.

I'd say the lad wasn't more than six or seven years of age. He was plainly and neatly dressed. His clothes were well worn but clean and warm. He carried a good size lunch box.

Obviously he did have a cold. And, just as obviously, he looked lost and forlorn.

The men were sympathetic but not quite sure what to advise. One did come up with the suggestion that the boy go to his principal and he would find the sister.

This idea was mulled over for a few moments. Then the youngster walked off toward the school.

No doubt he got the key. There is also no doubt he went back, cold and lonely, to an empty house. A sick little boy in need of care.

The more I thought about it, the more disturbed I became. The little boy with the runny nose was a symbol of all those who wander in and out of empty homes in the hours when mothers are working.

Why, I reasoned, isn't it possible to make better provision for such youngsters?

I know there are some who would say "a woman's place is in the home." Believe me, that's a phrase which still causes many employers to discriminate against the well-over-a-million married women who work in Canada.

Let's remember however, the majority of women with family responsibilities enter the labor force because of economic necessity. Many are breadwinners in their families. A good percentage have been deserted, divorced and left with children to care for.

★ ★ ★

Remember too, that without them today (particularly those with specialized skills and training) many of the vital services of community life could not be maintained.

Why then is not more effort put into improving working conditions for married women with children and to changing public attitudes toward working mothers?

The best way that comes to my mind is through provision of more adequate day-care facilities.

Immediately I think of Edmonton's Glengarry Project, to be located on five blocks of city-owned parkland in an area where low income families are well established.

When I was in that city a few months ago, I was shown a plan of this centre. It will have space not only for children in the ages from three to six but also some room for under three's.

★ ★ ★

The centre is near several elementary schools and it intends to provide hot lunches for that age group as well as a pre-and-after school program.

Working mothers will find help there in better home management, child-rearing problems, easy nutrition schedules, hobbies and other things.

The Alberta government is helping to finance the project to the tune of 80 per cent of construction and 80 per cent of operation costs. The city will pick up the tab for the remainder.

CATS PROTECTION LEAGUE

Neutered cats make best house pets. They stay home. They don't howl at night. They don't produce unwanted kittens. 384-9692.

IGA

AT COLWOOD CORNERS

Open Daily 9-9 Including Sunday

PRICES EFFECTIVE NOV. 6-9
Wednesday Through Saturday
We Reserve the Right to Limit Quantities

FREE ICE CREAM CONES
FRI. and SAT.—12 NOON to 9 P.M.

Pacific Milk tall tins 6 for 89c

SUNRIPE Apple Juice 48-oz. tin 39c

CAMPBELL'S Chicken Noodle Soup 10-oz. tins 6 for 89c

ROMPER CAT AND DOG FOOD tins 14-oz. 10 for 89c

CANADA CHOICE, CANADA GOOD Sirloin, Club or Rib Steaks Lb. 89c

EMPIRE SLICED SIDE Bacon Lb. 59c

Short Ribs FOR BRAISING, Lb. 39c

CALIFORNIA MANDARIN Oranges 9-lb. BOX $1.98

IGA IGA IGA

SEE THE IGA FLYER FOR MORE SPECIALS!

Gibson's

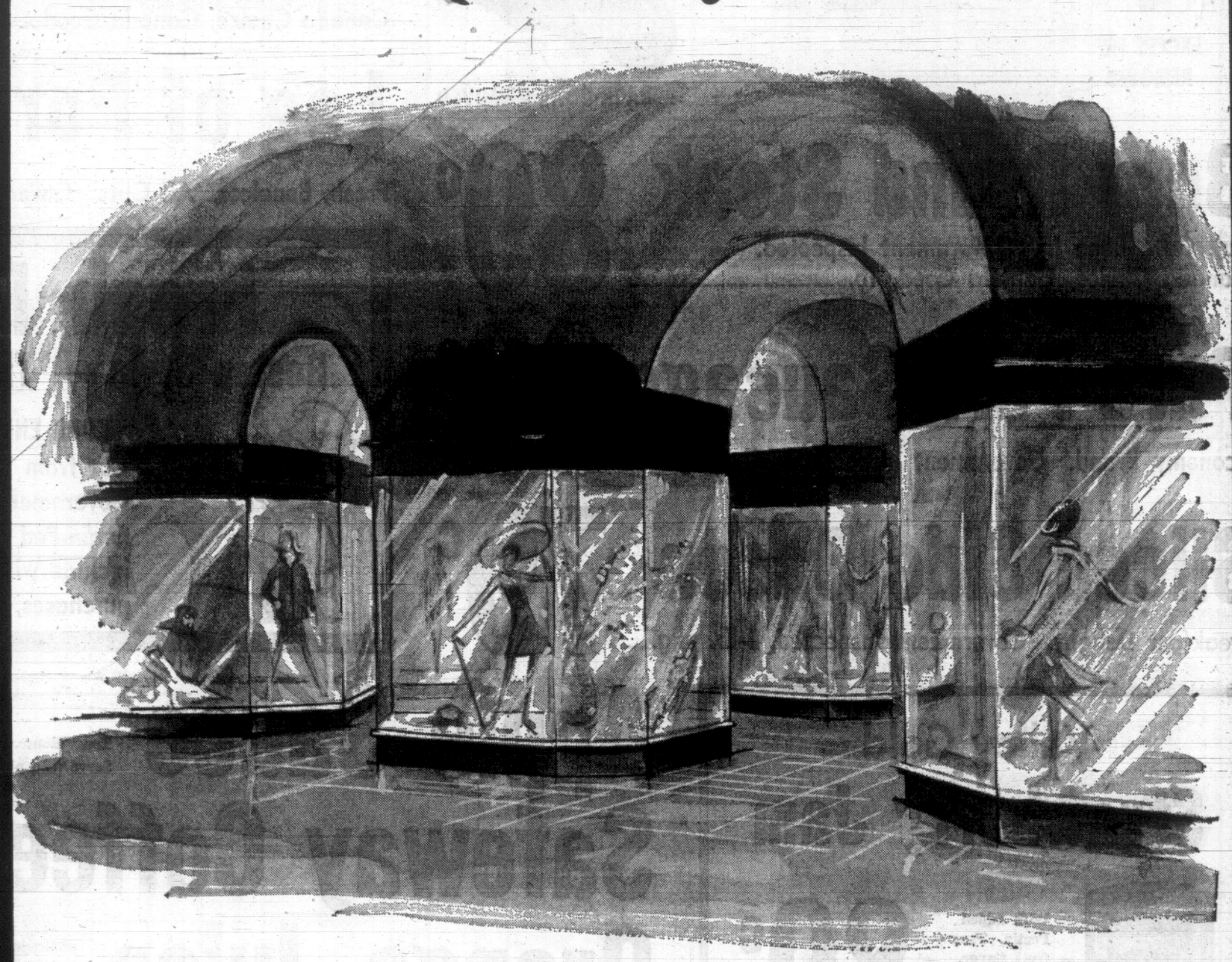
Gibson Girl

STARTING THURSDAY



OUR MID-SEASON

Sale of Quality Fashions



FUR-TRIMMED, UNTRIMMED

COATS

All From Our Extensive Stock

UP TO 1/2 OFF

Choose from fabrics in fine wools, tweeds, Shetlands . . . the fur trims are of mink, racoon, Norwegian Fox and lamb.

The great new Fall styling in single and double breasted looks that are a MUST for wearing right now . . . included also are many Dress and Coat Ensembles. Reg. $45 to $275.

Sale, Now $30 to $189.85

TWO AND THREE-PIECE

SUITS

1/3 OFF

From our couturier collection! Imported tweeds, boucles and fine French wools.

Quality Leather

COATS

Tailored to Perfection!

Choose one of the popular shades in fine ANTIQUE LEATHER.

Reg. to $130 SALE, NOW $89

A LARGE GROUP OF DESIGNER EVENING AND DINNER

GOWNS

1/2 OFF

Reg. $39.95 to $200. Sale $19 to $99

Choose from brocades, crepes, chiffons and French knits

DRESSES

Daytime wools, crepes, knits, tweeds and double knits.

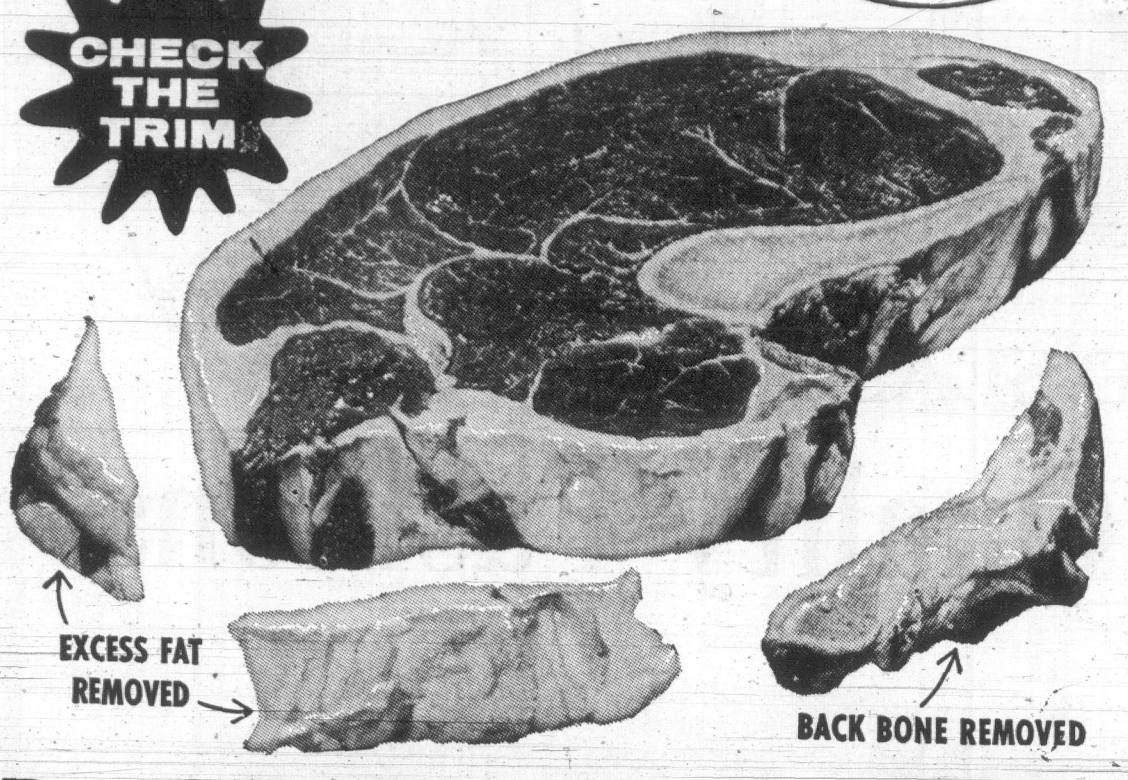
UP TO 1/2 OFF

Reg. $19.95 to $259.00. Sale $9.99 to $129.85

GIBSON'S 798 VIEW

THE GIBSON GIRL 1211 DOUGLAS

Safeway's (the) place to buy...



Safeway Superb

Beef Steaks

★ Sirloin ★ Club
★ Rib Steak

Cut from Top Quality Government Inspected and Graded Beef. Canada Choice, Canada Good-- lb. **$1.09**

Beef Round Steak 89c

Full Cut. Bone In. Government Inspected. Canada Choice, Canada Good, lb.----------

Leg of Pork 89c

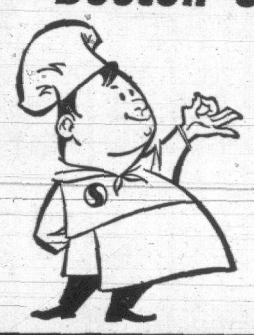
Fresh, Boneless. All Cuts. Government Inspected, lb.--

Pure Pork Sausage 69c

Economy Brand. Government Inspected, 1-lb. pkg.----

Fresh Pork Butt

Boston Style — Three Meals in one —



★ PORK ENDS ★ PORK ROAST AND PORK STEAKS
Cut from Top Quality Government Inspected Grain-Fed Pork. Be sure to include with your weekend purchases, lb.---------- **59c**

Sliced Side Bacon 79c

Breakfast Delight. Government Inspected, 1-lb. pkg.---

Valley Gold

Strawberry Jam



With added Pectin. True fruit flavor. Delicious on breakfast toast. 48 fl. oz. tin -- **89c**

Apple Sauce

Town House. Fancy Quality. Serve with pork. 14 fl. oz. tins .... **2 for 39c**

Safeway Coffee

All-Purpose Grind. Contains Colombian Coffees. 1-lb. bag ---------- **69c**

Orange Juice

or Grape Juice. Bel-Air Frozen. Premium Quality. Concentrated. 6-oz. tins ------- **4 for 79c**

Choice Pineapple

Taste Tells. Sliced, Crushed or Tidbits 14 fl. oz. tins - **3 for 59c**

Cheddar Cheese

Safeway Mild. Ontario Cheddar. Random Cuts -- **10% Off Reg. Price**

Ice Cream

Snow Star. Vanilla, Strawberry, Chocolate -- **6 Pt. Ctn. 99c**

Apricot Halves	Glen Valley. Standard. 14 fl. oz. tins	4 for 89c
Canned Hams	Europa Brand. Delicious hot or cold. 1½-lb. tin	$1.79
Seedless Raisins	Glenview. Australian. 2-lb. pkg.	59c
Perkins Gift Wrap	Assorted colors. 36" rolls. Pkg. of 3 rolls -- 2 for	$1.49
Laundry Rinse	Fleecy. Special Offer. 64-oz. plastic	73c
OMO Detergent	Special Offer. King size pkg.	$1.49
Liquid Detergent	Swan's 63c Special. 23-oz. plastic	59c

Bel-Air Premium Quality

★ Peas & Carrots ★ Cut Corn
★ Mixed Vegetables

Mix 'em or Match 'em. Garden fresh flavor. Serve buttered. 12-oz. packages. Your Choice ---------- **6 for $1.00**

Food Flavoring	Accent 4-oz. shaker	99c
Nabisco Shreddies	24-oz. pkg.	57c
Pure Shortening	Snowflake 2½-lb. tin	79c
Chocolate Mix	Little Dipper 2-lb. pkg.	59c
Cooking Oil	West Oil 32-oz. bottle	69c
Corned Beef	Hereford 12-oz. tin	69c
Plain Yogurt	Lucerne 32-oz. ctn.	65c
Delta Rice	Long Grain 2-lb. pkg.	49c
Rubber Gloves	Handy Brand Pair	2 for 89c
Tri-Light Bulbs	G-E 100/300 watt Each	$1.09

Orange Crystals	Tang, 6½-oz. pkg.	2 for 83c
Frozen Topping	Sno Whip—Special Offer 16-oz. pkg.	29c
Cake Mixes	Pillsbury "Batter Cream" 17½-oz. pkg.	49c
Potato Chips	Nalley's 9-oz. pkg.	49c

HEAR B.C. LIONS PLAY BY PLAY
CFAX RADIO --- DIAL 1070 VICTORIA
PRESENTED BY
SAFEWAY
and this lineup of Quality products:
Heinz Pickles, Snowflake Shortening, French Maid Bleach, Kam Luncheon Meat, Omo Defergent.

FEATURED THIS WEEK AT ATTRACTIVE PRICES
★ Zee De luxe Bathroom Tissue ★ Colgate Dental Cream
★ Puritan Stews ★ Chungking Dinners ★ Hi-C Drinks

Soda Crackers

Busy Baker. Plain or salted. 1-lb. pkg. ---------- 35c 2-lb. pkg. 69c

Chocolate Chip — Cookies. Busy Baker. 1-lb. pkg. -- ---------- 45c

Graham Wafers — Busy Baker. 13½-oz. pkg. ---------- 2 for 69c

Chocolate Puffs — Busy Baker. Package of 48 ---------- 55c

Modess — Sanitary Napkins. Regular. Box of 24 ------- 89c

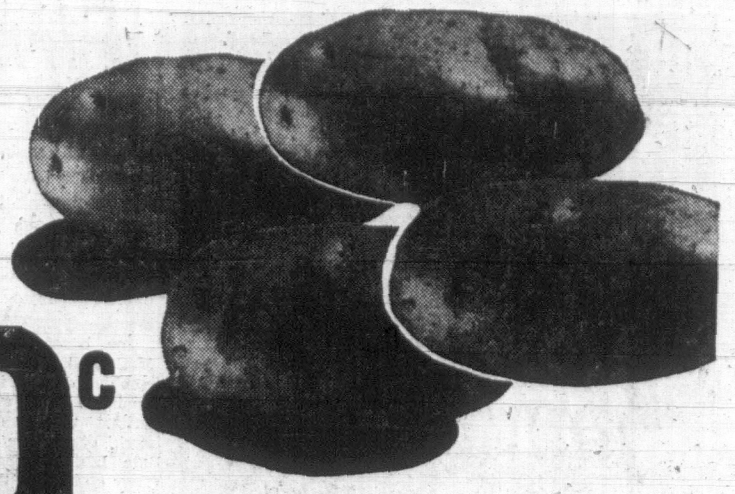
J Cloths — All-Purpose Towels. Pkg. of 12 ------ 57c

Beef Stew
Wieners and Beans
Spaghetti and Meat Balls
Puritan. 15-oz. tins.
Your Choice ---- 3 for $1.00

Remembrance Week
Nov. 4-11
Please Wear a Poppy

SAFEWAY

NO. 1 GEM POTATOES



Local

Serve them baked, hot from the oven or mashed and whipped to creamy whiteness...

20-lb. cello bag 79c

Head Lettuce
Imported. For tasty sandwiches or salads. Crisp and tender ..... **2 lbs. 39c**

Fresh Tomatoes
California. Field. 14-oz. carton ..... **2 for 49c**

Fresh Carrots
Local bulk. Serve buttered, creamed or in stews ..... **4 lbs. 45c**

Fresh Green Cabbage
Local. Crisp, solid heads. Excellent for slaw or to boil ..... **lb. 8c**

All Safeway Stores will be Closed Monday, Nov. 11, Remembrance Day Shop 'til 9 p.m. Friday, Nov. 8

Nuts in the Shell
★ Filberts ★ Almonds
★ Brazils ★ Walnuts
—For Holiday Entertaining
Stock up the Nut Bowl. Use for Christmas Baking, lb. **59c**

Canned Milk
Lucerne Alpha or Pacific. 15-fl.-oz. tin ..... **7 for $1.00**

Margarine
Dalewood. Economical Spread. For Baking or Cooking. 1-lb. Pkg. ..... **4 lbs. 89c**

Tuna Fish
Sea Trader Flaked. For Tasty Salads, Sandwiches or Casseroles. 6-oz. tin ..... **3 for $1.00**

Pineapple Juice
Lalani. Fancy Hawaiian. Serve Chilled. 48 fl. oz. tin ..... **4 for $1.00**

Sockeye Salmon
Court Brand. 7¾-oz. tin **49c**

Mincemeat Pie
Bel-air Premium Quality. Frozen. 24-oz., each **59c**

Green Peas
Town House Assorted. Fancy Quality. 14 fl. oz. tin ..... **3 for 49c**

Orange Juice
Fresh. 32-oz. bottle ..... **2 for 89c**

Grapefruit Sections
Kraft. 22-oz. jar **99c**

"National Brands Sale Continues at Safeway"

Niblet Corn — Green Giant. 12-fl.-oz. tins ..... **4 for 89c**

Parkay Margarine — Kraft. Top quality. Spreads even when cold ..... **3 -lb. Pkg. 99c**

Deep Brown Beans — Libby's. With Pork. In tasty tomato sauce. 14-fl.-oz. ..... **2 for 45c**

Spaghetti Dinner — With Meat. Clark's. 23-oz. package **55c**

Cream Style Corn — Libby's. Fancy Quality. 14-fl.-oz. tins ..... **4 for 89c**

Bread and Butter Pickles — Heinz. Crispy, Crunchy. 32-oz. jar **59c**

Facial Tissue — Kleenex. Flat Fold. Assorted. Boxes of 360 ..... **3 for 79c**

Casserole Bases — Lipton's. Assorted varieties. 6¼-oz. packages **53c**

Family Napkins — Scott. Assorted colors. Package of 60 ..... **2 for 39c**

Crest Toothpaste — Found effective in the prevention of cavities. Family size tube **99c**

Light Bulbs — General Electric. Shadow Ban. 40, 60 and 100-watt. Pkg. of 2 bulbs ..... **2 for 89c**



Fresh Milk
Blossom Time. Minimum of 3.25% Butterfat. 3-Quart Carton **85c**

Fresh Milk	Lucerne Bonus Quality. 3.8% Butterfat. 3-qt. ctn.	88c
2 Per Cent Milk	Lucerne. Partially skimmed. Qt. carton	29c
Half and Half	Lucerne. Coffee Cream. Qt. Carton	62c

Dinner Rolls
Skylark. Plain or Sesame. Package of 12.

3 for $1.00



Skylark Irish Loaf	Package of 2, 14-oz. loaves	43c
Mrs. Willman's Date Loaf	15 oz. Each	39c

Fresh Orange Juice — Lucerne. Qt. Ctn. ... **2 for 69c**

This Week's Health and Beauty Aid Feature

Colgate 100
Rids Jungle Mouth. For Cleaner, Fresher Breath. 20-oz. bottle **99c**

Deodorant	Ban Roll-On 1-oz. or 3-oz. Spray. Your Choice .. 2 for	$1.45
Alka-Seltzer	Relieves upset stomach. Bottle of 25	59c
Vo-5 Shampoo	Regular, Dry or Oily. 15 oz. bottle	$1.59
Toilet Tissue	Truly Fine. White or colored. Pkg. of 4 rolls 2 for	89c

Prices Effective November 6th to 9th

In Greater Victoria and Sidney Safeway Stores.

WE RESERVE THE RIGHT TO LIMIT QUANTITIES

SAFEWAY

CANADA SAFEWAY LIMITED

Copyrighted 1960 — Canada Safeway Limited



POPULAR operetta "The Desert Song" will be performed by Victoria Operatic Society at McPherson Playhouse, November 26 to 30, at 8 p.m., with Harry Elsdon playing a double role as the Red Shadow and Pierre. Ruth Champion has the feminine lead as Margot; Cliff Clark and Janet Senior play the comedy roles. Lana Check is cast as Azuri the dancing girl. Stage director is Richard Litt; musical director, Dr. Dinah Hendrie.

Firm Offers Rich Fiction Prize

By CAROL KENNEDY

LONDON (CP) — Struggling authors in Britain and the Commonwealth have a new incentive to produce that great unborn novel — a £5,000 annual prize for fiction which the donors hope will develop a prestige comparable to that of France's Prix Goncourt.

The benefactors are Booker McConnell Ltd., an international combine dealing in rum, sugar, mining machinery and thriller writers—they own shares in the work of Agatha Christie, the late Ian Fleming and others. They claim that the prize, guaranteed for seven years, is the first example of an industrial company sponsoring literature in a big way, though similar support is often given to art, sport or music.

The Booker Prize, administered by Britain's Publishers' Association will be awarded to the best novel, in the opinion of five judges, to have been published in Britain between Dec. 1 and the following Nov. 30. First award will be made in April, 1969.

JUDGES DISTINGUISHED

Eligible are any novels by writers from Britain, the Commonwealth, Republic of Ireland and South Africa first published in Britain between those dates. Publishers may submit not more than two books from their lists.

The judges will be Dame Rebecca West, novelist and author of books ranging from travel to treason; poet Stephen Spender; London University professor Frank Kermode; W. L. Webb, literary editor of The Guardian, and publisher David Farrer, who is completing a personal memoir of his wartime service with the late Lord Beaverbrook. That book is provisionally titled G for God Almighty.

Britain is notoriously low on literary prizes of any value or international stature. There are about 50 assorted prizes here for various categories of writing, ranging from inscribed quills to £1,000 and including such oddities as a bronze medal —for a lyric poem—accompanied by a sum of £5, from which the cost of the medal is deducted.

CARRIES PRESTIGE

Not that the celebrated Prix Goncourt is worth much more in terms of cash, but its immense prestige can boost sales enormously in and out of France. A Goncourt winner is assured of an advance order of 50,000 copies for his novel. Britain's Hawthornden and Somerset Maugham prizes carry some weight in literary circles but make scant impact in the bookstores.

To encourage a heightened awareness among the British public, the Publishers' Association plans to release a short list of possible winners some weeks before the final decision. The kind of speculation that goes on in France before the Goncourt award reaps a rich harvest in sales not only for the eventual winner but for the other short-listed novels as well.

Announcing its plans, the association said: "A substantial literary prize should mean that a writer does not need to be censored, imprisoned or labelled outrageous and controversial before hitting the headlines."

PNE TO OPEN ON SUNDAYS

VANCOUVER (CP) — City council Tuesday gave formal permission to the Pacific National Exhibition to stay open Sundays after 1:30 p.m.

The permission was given in a bylaw amendment which had been requested by officials of the annual exhibition.

REJECTED BY CANADA —WINS U.S. MEDAL

ALDERGROVE (CP)—Staff-Sgt. Mike Male, 26, turned down by the Canadian Armed Forces because he wore glasses, has been awarded the Bronze Star for meritorious service with U.S. forces in Vietnam. He has been with the 39th Engineer Battalion Group for almost two years.

Tin Lizzie Era Still Grips Air Transport

VANCOUVER (CP) — An aviation expert says jumbo jets and supersonic transports are still in the Tin Lizzie stage of development in terms of what's still to come in future years.

William Irvine, who retired this fall as Pacific region controller of civil aviation for the federal transport department, said in an interview that automatic take-offs and landings will be the next major development in aviation.

He said all the pilot will have to do is sit back and make sure the computers are running smoothly.

"I think we're still in the Model T stage in aviation," said Mr. Irvine. "It will be only a few years before supersonic aircraft are bringing in 500 passengers automatically and being serviced for a quick turnaround."

Mr. Irvine earned his wings during the era when the Tin Lizzie was the common method of ground transport. He learned to fly in the RCAF, left the service in 1929 and pioneered airmail routes in Eastern Canada.

He joined the transport department in 1939 and spent the war years building training airfields for the Commonwealth Air Training Plan.

Mr. Irvine came to his job here 10 years ago.

Public Buildings To Close Monday

The Provincial Museum, the Victoria Public Library and most large stores will close Monday, Remembrance Day.

Monday is also a statutory holiday for government employees and the parliament buildings will be closed.

GEM Theatre Sidney
"What did You do in the War, Daddy?"
COLOR BY DELUXE PANAVISION® UNITED ARTISTS
Starring JAMES COBURN, DICK SHAWN
Mon. to Fri. at 7:45 p.m.
Sat. 6:50 and 9:00 p.m.

NOW SINGER GINA FUNES WITH FRED RADKE On Trumpet
NOV. 4th to 16th
SHOWTIMES 11 P.M. and 1 A.M. SAT., 8 P.M., 10 P.M., and MIDNITE
FRI. and SAT. Playing in THE "ORE ROOM" GULLIVER'S TRAVELS Dancing and Fun For All Ages
OPEN 6:30 P.M. SAT. NIGHT for Special Early DINNER SHOW "BARON OF BEEF BUFFET" $2.00 Complete Dinner
Cover Charge Only $1.00 Before 8 p.m. on Saturday
OLD FORGE STRATHCONA HOTEL 919 Douglas
383-9913

By the Sea:
The Danish Restaurant
The Ideal Place for Business Dinner Parties.
4558 Cordova Bay Road Phone 477-2842

MEMORIAL ARENA
THURSDAY
Skating
2 p.m.—TINY TOTS
4 p.m.—PUBLIC

MOROCCO
AN EXCITING LECTURE TRAVELOGUE—IN COLOR
Feature Length—Sound Taped in Color
SEE:
The Incredible "Fantasia" (Berber War Games on Horseback)
The Famous Blue Men of the Sahara
The Roman Ruins at Volubilis
The Holy City of Moulay Idriss
The Annual Festival of Marrakech with Dancers, Acrobats, Musicians, Snake Tamers, etc.
Casablanca, Tangiers, Rabat and much more.
THURSDAY, NOV. 7th, 6:00 and 8:30 p.m.
at McPHERSON PLAYHOUSE
Advance Tickets at Playhouse Box Office
Adults $1.75 386-6121 Students $1.25

LIMITED ENGAGEMENT
TODAY AND THURSDAY ONLY
AN ACTUAL PERFORMANCE OF THE NATIONAL THEATRE OF GREAT BRITAIN
LAURENCE OLIVIER AS OTHELLO
The greatest Othello ever by the greatest actor of our time.
A B.H.E. PRODUCTION
ALSO STARRING MAGGIE SMITH - JOYCE REDMAN and FRANK FINLAY
TECHNICOLOR® PANAVISION® FROM WARNER BROS.
Matinees 2 p.m. Adults ....$1.25 Students ....$1.00 Golden Age ..50c
Evenings 8 p.m. Adults ....$1.50 Students ....$1.25 Golden Age $1.00 Loges $1.75
EXTRA SUPPER MATINEE THURS., 5:15 P.M.
ODEON THEATRE 780 YATES 383-0513

King's Kitchen
Victoria's Original Chinese Food — Home Delivery
384-4323
809 YATES STREET

Invite Your Friends To
Olde England Inn
Serving Daily: Delicious Teas from 75¢ up
Luncheon — Dinners
OPEN EVERY DAY, INCLUDING SUNDAYS
Warm and cosy with log fires blazing in Baronial Hall. Victoria's only authentic Inn.
Family Gatherings and Wedding Reception Specialties
382-8311
429 LAMPSON STREET

McPherson Playhouse
BOTH SHOWS CANCELLED
"A Night Out Of This World"
BOTH SHOWS CANCELLED
THE AMAZING DAMANT
HYPNOTIST
BOTH SHOWS CANCELLED
NOV. 8 and NOV. 9
8:30 p.m.

ENDS TONIGHT AT 8:00
WINNER OF 6 ACADEMY AWARDS!
METRO-GOLDWYN-MAYER PRESENTS A CARLO PONTI PRODUCTION
DAVID LEAN'S FILM OF BORIS PASTERNAK'S
DOCTOR ZHIVAGO
OAK BAY 2184 OAK BAY AVE. 383-2943
STARTS TOMORROW
THAT SLICK BRITISH COMEDY
"THE FAMILY WAY"
(ADULT ENTERTAINMENT)

THE FINEST FOR FALL
...where the end of World War II began!
ANZIO!
Starring ROBERT MITCHUM
TECHNICOLOR®
ENDS THURSDAY
CAPITOL 805 YATES ST. 384-6611
Feature starts at 1:05, 3:05, 5:05, 7:05, 9:10. Last complete show at 9 p.m.
Golden Age 50c to 5 p.m.

The Red Lion Inn
Ken G. Hole, Innkeeper
for those of you who miss our gala new year's eve party because you forgot to make reservations early, why not take in Pete and Fern this week at the Red Lion?
p.s.: and after you enjoy their two shows nightly, why not make reservations for the new year's eve party you almost missed?
For Reservations Call 385-3366 (Div. of DMD)

NEW! NEW! NEW!
OPENING TONIGHT!
FOLK NITE
AT THE
A GO GO
Folk and Variety Entertainment
This Week
John Martin Booker
Josephine Crossley
The Dominoes:
BILL DYSON and THE GROOS SISTERS
Tony Robertson and His Guitar
Brian Ferguson at the Organ
Roy Bosdet on Drums
CLUB A GO GO
WED., NOV. 6 — 8:00 - 11:00
$1.00
1206 WHARF STREET

Unlike other classics "West Side Story" grows younger!
MIRISCH PICTURES presents
WEST SIDE STORY
"BEST PICTURE!" Winner of 10 Academy Awards!....
EVENINGS 7:00 and 9:30 p.m.
Saturday Matinee 1:00 and 3:30 p.m.
Coronet 856 YATES ST. 388-6414

20TH CENTURY-FOX PRESENTS
FRANK SINATRA
THE DETECTIVE
RODERICK THORP'S GIANT NOVEL COMES ON LIKE A POWERHOUSE!
ROYAL 805 BROUGHTON ST. 383-9711
At 1:05-3:05-5:05-7:05-9:15
Last Comp. Show 8:55
Gold. Age—50c to 5 p.m.

The Sensational
LOS PRESIDENTES
Direct from Mexico
2 Shows Nightly—9 p.m. and 11 p.m.
• Special Late Night Supper Menu.
• Dancing to the Brothers Forbes.
THE NEW EMPRESS ROOM
RESERVATIONS 384-1111

POSITIVELY ENDS TODAY
PERFORMANCES AT 2 P.M. and 8 P.M.
ADVANCE BOX OFFICE OPEN From 12 Noon
ENDS TODAY
"GONE WITH THE WIND"
CLARK GABLE VIVIEN LEIGH LESLIE HOWARD OLIVIA de HAVILLAND
Winner of Ten Academy Awards
STEREOPHONIC SOUND • METROCOLOR
ALL SEATS RESERVED
HAIDA 808 YATES ST. 383-4278
EVENINGS: Loges $2.50 Main floor and balcony $2
MATINEES: Loges $1.75 Main floor and balcony $1.50

CRYSTAL GARDEN
PUBLIC SWIMMING
THURSDAY
10:00 - 12:00—Housewives
12:00 - 1:00—Adults Only
1:00 - 5:00—Public
7:00 - 9:00—Public

DRIVE-IN
ALL WEEK
Friday, Nov. 1st to Nov. 10th
AT THE MELLO-SPOT
FOR OUR Anniversary Specials
JIFFY BURGERS. Each.... 30¢
FISH AND CHIPS— ½ order. Reg. 55c Each.... 40¢
FOOT LONG DOG— Reg. 60c. Each.... 40¢
HOT DOGS— reg. 30c .... 2 for 35¢
SHRUMP BURGERS— Reg. 50c .... 2 for 55¢
HAMBURGERS— Reg. 45c .... 2 for 55¢
CHEESE BURGERS— Reg. 50c .... 2 for 65¢
Come and Get 'Em at the . . .
Mello-Spot
Drive-In — Gorge Rd. Opp. B.C. Forest Products

IS YOUR FAMILY WATER SAFE?
Try The Crystal Way!
CHILDREN'S SWIM LESSONS
Registrations Thursday, November 7th
Flamingo Room, 12 - 5 p.m.
FOR FURTHER INFORMATION
About Courses, Costs, Times, Requirements, Etc.
PLEASE PHONE 383-2522
CRYSTAL GARDEN

ACADEMY AWARD WINNER
BEST FOREIGN FILM
ALL IT TAKES TO MAKE A MAN OUT OF A BOY IS A WOMAN.
HELD OVER
RESTRICTED No Admittance to persons under 18.
PLUS "A PLACE TO STAND" Academy Award Winning Short
TWO SHOWS NIGHTLY! 7 P.M. & 9 P.M.
Fox CINEMA QUADRA AT HILLSIDE - 382-3370
CLOSELY WATCHED TRAINS IN ENGLISH

A perfectly delightful couple
...outwit a computer of millions!
Metro-Goldwyn-Mayer presents A Mildred Freed Alberg Production
starring Peter Ustinov · Maggie Smith · Karl Malden
co-starring Bob Newhart
Hot Millions
METROCOLOR
REGULAR PRICES
HAIDA 808 Yates St. 382-4278
STARTS TOMOROW 7 p.m. and 9 p.m.



INSIDE PEOPLE there can be few secrets with equipment around like St. Joseph's radioisotope scanner. It peeks into solid organs the way X-rays peer into hollow ones. The Drug Caddies, a local organization of pharmaceutical supply men Tuesday gave the hospital a $700 industrial polaroid to record the scanner's findings. In the picture technician John Bouz explains things to Peter Busfield and Bob Kay, right, of the Caddies, in the department of nuclear medicine. (Times photo.)

Before the Magistrate

Kenneth Jolley, 2033 Kendal, who pleaded guilty to failing to file a 1966 income tax return, was fined $200 in central court Tuesday.

Crown prosecutor Cory Stolte, replying to a question from Magistrate J. A. Byers, said the maximum penalty is $10,000. The minimum is $200.

Counsel for Jolley said he didn't think the return had been filed yet as the accused has been sick and is still recuperating. Magistrate Byers said he'd like to see something done about it.

Roosevelt Olsen, 1178 Beach, was fined $300 after pleading guilty to impaired driving. The offence occurred on Oak Bay Avenue May 31.

William Campbell, CFB Esquimalt, was fined $100 after he pleaded guilty to driving while his licence was suspended. He drove on Tyee Road Oct. 18.

New Home Recipe Reducing Plan

It's simple how quickly one may lose pounds of unsightly fat right in your own home. Make this home recipe yourself. It's easy, no trouble at all and costs little. Just go to your drug store and ask for four ounces of Naran Concentrate. Pour this into a pint bottle and add enough grapefruit juice to fill the bottle. Take two tablespoons full a day as needed and follow the Naran Plan.

If your first purchase does not show you a simple easy way to lose bulky fat and help regain slender more graceful curves; if reducible pounds and inches of excess fat don't disappear from neck, chin, arms, abdomen, hips, calves and ankles just return the empty bottle for your money back. Follow this easy way endorsed by many who have tried this plan and help bring back alluring curves and graceful slenderness. Note how quickly bloat disappears—how much better you feel. More alive, youthful appearing and active.

LOW COST

WE RESERVE THE RIGHT TO LIMIT QUANTITIES

Brown's Low Cost, 204 Menzies Street
Carson's Low Cost, 3490 Cedar Hill
Collin's Low Cost, 2335 Amity Drive
Crescent Low Cost, 658 W. Burnside Road
Deep Cove Trading Co.
Gibbs' Low Cost, 2224 Sooke Road
Gordon's Low Cost, 164 Burnside Road
Gorgeway Low Cost, 300 Gorge Road West
Hayes' Low Cost, Duncan
Henderson's Low Cost, 360 Moss Street
Hillside Low Cost, corner Quadra and Hillside
Hi-Way Low Cost, 5450 Pat Bay Highway
Hobbs' Low Cost, 530 Craigflower Road
Jim's Low Cost, 284 Belmont Road
Lee & Sons Low Cost, 4085 Quadra Street
Lewis Low Cost, 2897 Foul Bay Road
Price's Low Cost, 114 Goldstream Road
Raynor Low Cost, 3931 Blenkinsop Road
Reid's Low Cost, 304 Goldstream Road

Prices Effective Nov. 7, 8, 9

Robertson's Low Cost, Ghemainus
Shawnigan Lake Low Cost
Sunny Service Low Cost, Saltair
Super Low Cost, 899 Esquimalt Road
Wellburn's Super Mart, 1058 Pandora
Wells' Low Cost, 3534 Quadra Street
Willo-Way Low Cost, 2579 Cadboro Bay Road
Wilson's Low Cost, 401 Burnside Road
Young's Low Cost, 3888 Carey Road

BALLET BATHROOM **TISSUE** 8 rolls 79c

JAMESON'S TURKISH **COFFEE** REG. or FINE lb. 69c

NALLEY'S LUMBERJACK **SYRUP** 32-oz. Bottle 35c

McCOLL'S **MINCEMEAT** 23-oz. Jar 49c

GARDEN FRESH PRODUCE
EASY-TO-PEEL MANDARIN **ORANGES** 9-lb. carton $1.98

SNOBOY SELECT GEM **POTATOES** 10-lb. poly bag 59c

LOCAL **Cauliflower** Large White Heads 29c Each

McCOLL'S **PEANUT BUTTER** 48 oz. tin 89c

AYLMER **TOMATO JUICE** 3 48-oz. tins 95c

AYLMER **BEANS** Cut, Green 2 14-oz. tins 39c

CAMPBELL'S TOMATO **SOUP** 4 10-oz. tins 55c

LIBBY'S SLICED **BEETS** 2 19-oz. tins 39c

BYE THE SEA **TUNA** Light chunk style 3 7-oz. tins 89c

ELCEE **DINNER ROLLS** doz. 29c

GRAY DUNN **NICE COOKIES** 6 8 oz Pkgs. 59c

KLEENEX **TOWELS** 2 roll pk. 45c

BONUS BEEF STEW, CHICKEN STEW, IRISH STEW 3 14-oz. tins $1.00

KELLOGG'S **CORN FLAKES** 16-oz. Pkt. 39c

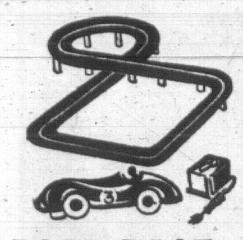
Dad's Cookies CHOC. CHIP, CHIP 'N' CHOC. New 16-oz. Size 2 16-oz. pks. 89c

ALLEN'S **DRINKS** Grape, Orange 3 48-oz. tins 85c

WHEN YOU SHOP and SAVE AT CAPITAL

THERE'S MORE FOR YOU DOWNTOWN

TOYLAND IS NOW OPEN!



ROAD RACE SET

Reg. $31.50

The ultimate in road racing—ELDON TEST TRACK features 3'5" x 6'2" layout complete with:

- Power Pack
- Dodge Charger
- 8 Obstacles
- Shock Test
- Traction Test
- Steering Test
- Skid Test
- Brake Test
- Hill Climb
- Test Your Skill!
- Race The Clock!

Sale, Set 17.88

HOT WHEELS

Drag race action set by Mattel—start 'em off at the gate, race 'em to the finish—winner drops flag! Each set contains 2 HOT WHEELS cars, 2 matching collectors buttons, 30 feet of HOT STRIP track, starter gate, finish gate, lane merger, etc. SALE-SET 6.88

Hot Wheel Cars

The fastest metal cars in the world by MATTEL — California custom miniatures with low friction wheel bearings. "Mag" wheels and matching collectors buttons—10 different models.

SALE 2 for 1.49

KABOOM

Reg. $6.35

Pump the balloon and score—it could explode at any second! Set includes scorekeeper and over 2 doz. assorted balloons. SALE 4.99

CAR MODELS

Advanced car kits for the model enthusiast. FORD GT, COUGAR II, MUSTANGS, DODGE LITTLE RED WAGON, etc. Reg. each $2.35. SALE 1.49

TOYS GALORE!
FOR GIRLS OR BOYS

- Tonka Trucks, Cars, etc.
- Stock Ticker
- Child Guidance Toys
- Slinky Toys
- Bobby Hull Hockey Game
- Road Race Sets
- Plush Animals
- Dish Sets
- Tricycles
- Crazy Foam
- Chemistry Sets
- Meccano Sets
- Lionel Trains
- Dolls! Dolls! Dolls!
- Fisher-Price Toys
- Building Blocks

FASHION FABRICS

44" BROCADE Rayon metallic and glitter nylon sheers in plains and self-pattern design. Gold, silver, blue, cerise, lime, pink, chartreuse, yellow, white. YARD 4.95

36" BROCADE Hand washable brocade suitable for evening dresses or coats. Silver or gold. YARD 9.25

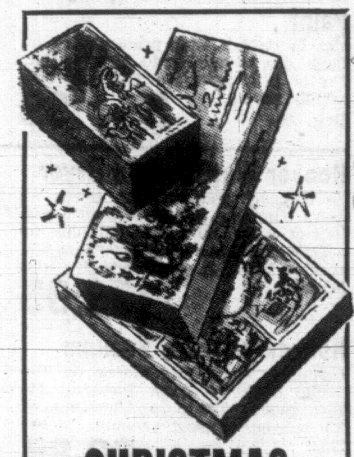
47" SATIN Creme de Cafe satin for brides or bridesmaid dresses. White, pink, blue, gold, green, eggshell, mauve, yellow. YARD 2.98

45" ORLANA PRINTS Soft crease-resistant orlon blend fabric. Florals and abstracts in blues, greens, brown, red, mauve. YARD 3.95

50" WOOL CREPE Italian wool crepe for crease-resistant dresses. Modern designs in blues, greens, brown, grey, red. YARD 4.95

45" DRAPERY Rayon drapery in a beautiful "Romance" floral pattern to compliment any room in the home. Mauve/pink, brown/orange, blue/mauve. YARD 2.29

DISH TOWELS Lintless, all cotton dish towel dries twice as many dishes, dries them twice as fast! Jumbo size 22"x32". Pink, turquoise, yellow, green. Reg. 49c each. SALE 3 for 1.00



CHRISTMAS CARDS

Jumbo 50 card assortment — slim and slender . . . ALL WITH GLITTER. Regular retail $2.98. ½ PRICE! SALE 1.49

CHRISTMAS WRAP Reg. 98c

3 jumbo rolls, 26" wide in assorted festive designs. Terrific value — BUY NOW! SAVE NOW! SALE 69c

RUBBERMAID WASTE BASKET

Choose from pink, yellow, beige or blue. Top quality rectangular wastebaskets by RUBBERMAID at a good saving! Regular 1.89. each. SALE 1.29

SHOP FRIDAY 9-9, DAILY 'TIL 5:30

FREE AND EASY PARKING IN CAPITAL'S LARGE PARKING LOT

Capital IRON & METALS LTD AND SUPPLY COMPANY

1824-32 STORE STREET 385-9703

Woolco DEPARTMENT MANAGERS Sale

Sensational Hand-Picked Values

Our Department Managers have personally selected the merchandise advertised on this page to bring you the ultimate in quantity and price savings.

Men's 100% Pure Wool Knit Turtle-Neck Sweaters
Fully fashioned sweaters, in Blue, Brown and Green, with a roll collar. Sizes S. to XL.
8.88

Men's Long Sleeve Sport Shirts
In exciting Greens, Yellows, Blues and Browns. In regular styles and button-down collar. Sizes S.M.L.
2 for $5

Men's Casual 100% Cotton Slacks
Young men's casual styled slacks in colors of Gold, Green, Brown and Blue with scoop pocket and belt loops. Sizes 28 to 36.
5.44



Terry Freeman
Men's Wear Manager

Boys' Stanfield Briefs
Stanfield's Briefs for longer wear with double seat and full elastic waist in sizes S.M.L. Buy now and save.
2 for 1.50

Boys' Long Sleeve Sport Shirts
Long-sleeve shirts with a button down collar, and come in up to date shades of Gold, Blue and Green, in sizes 8 to 16.
2 for $5

Boys' 100% Acrylic Fibre Pullovers
This is a good saving on boys' pullovers in colours of Brown, Beige, Green, Blue all in Ski patterns. Sizes 8 to 14.
2 for 5.50

Children's Corduroy House Slippers
These slippers have Non-Skid Sole, and come in colours of Red, Blue, or Plaid, in sizes 5 to 3. Buy now and save.
1.97

Boys' Corduroy Slippers
These corduroy slippers come in grey and Red Plaid, and are washable. Come in sizes 1 to 5. Save on these boys' slippers.
2.97

Ladies' Acrilan Slippers
Foam cushion insoles, variety of colours to choose from. Come in sizes 5 to 9. Buy now and save. Bootie or mule styling.
1.97



Ken Light
Shoe Department Manager

Peau De Soie Sling Back Sandals
These sandals are the perfect thing for those upcoming events. Come in sizes 5 to 9 in AA and B, don't miss this chance.
9.97

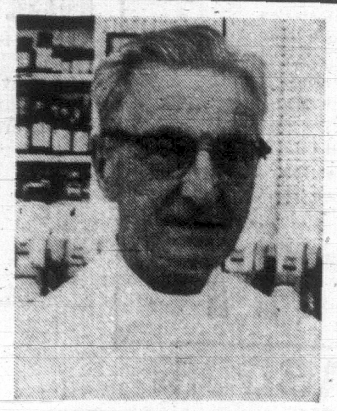
Men's Pile Lined Opera Slippers
These men's slippers are pile lined for warmth and comfort, and come in sizes 6 to 12 in colours of Tan and Brown.
2.97

Men's Shearling Slippers
These slippers are deep pile lined in sizes 6 to 12. This would make the perfect Christmas gift for Dad or Grandfather.
3.97

Mouthwash
32-oz. bottles for family use in Astringent, Septine or Oralmint types. Buy now at this special family offer.
.88

Frost and Tip by Clairol
A kit containing everything you need to frost tip your hair for the newest in their styling. Try this product at this special price.
5.99

Family Size Hand Lotions
Glycerine and Rose Water, Almond Lotion or All Purpose Lotion in dispenser bottles. Special family offer.
.97



Jim Douglas
Drug Department Manager

Heavy Cast Iron Fireplace Baskets
These baskets come with detachable wings, cast iron legs, small opening permits burning of smaller chips. Get in on this Woolco Saving.
8.47

Folding Black Fireplace Screen
These fireplace screens come with brass finish, hinges and handles. Size will fit most fireplaces, also has strong steel mesh, in the screen.
9.95

Fireplace Screen
Firm standing with heavy flexible screen mesh set on roller guides for smooth opening. In your choice of Brass, Black or Copper finishes.
19.98

Fireplace 4-Piece Companion Set
Four-piece set consists of stand, brush, shovel and poker, comes in striking brass finish, with classic design, makes this suitable for any fireplace.
11.88

Wood Carrier
Complete your fireplace accessories with this woodcarrier. It has black finish with brass brush legs and handle.
8.89

McClary-Easy Stove
C30-3—Topline range with fluorescent light, infinite heat elements, variable control or broil element, fully automatic oven, minute-minder and timed outlet are just some of the features of this range. With trade.
189.88

McClary Auto Washer
MK11—Three wash cycles and five heater temperature controls, plus McClary's famous spiralator action, assuring you of the cleanest wash and greatest economy of use. Top and lid are of porcelain for years of good looks. For this sale we offer this unit in the 2-speed version. With any trade.
289.88

McClary Dryer
Mark II — A six-cycle dryer that handles any washable material. Timed program for Durable Press. Air fluff-dries plastic and other no-heat items for greater savings to you. Huge, built-in lint screen.
164.88

Fleetwood Stereo 4655
Contemporary styled Walnut finish cabinet solid state. Chassis has 25 watt output, Garrard changer, 8 speakers, AM-FM with Multi-plex free record pak of Columbia's most famous recording artists.
359.88

Sanyo 19" Portable Television
Pan-O-Ply picture tube for glare free viewing. Extremely compact. A9C for suppression of interference makes this ideal set for any location. Plug for personal listening.
168.88

Broadloom Sale
Easy Living by Celanese. Strong trilan tufted construction for good wearing performance. More pile density than competitive carpets, stain resistant easy care. All colors available. Free estimates and prompt installations. Sq. Yd. **6.87**

Axminster Rugs
Large 3-foot by 5-foot accent rugs of sturdy axminster construction and 100% Evlon fibre. New modern patterns, bound ends. Made in Scotland.
15.96

Fiberglas Drapes
Monks cloth weave in striking colors of green, Beige, Blue, Orange. Made of Owens-Corning fiberglas. Washable, shrinkproof, wrinkleproof. Sunsafe for years of service.

75" x 84"	23.96
100" x 84"	30.96
150" x 84"	45.96

Star Drapery Rail
Complete with runners, end stops, brackets and full mounting instructions. Choice of plated, or white enamelled finishes. Will keep your precious drapes clean.

3-foot	.81
6-foot	1.52
8-foot	1.94
10-foot	2.36



John Hoult
Hardware Manager

Totem Logs
The high density wood fuel logs, come in boxes of 12. On these cold winter evenings, why not try them in your fireplace. Reg. .94.
.77

Black and Decker ¼" Drill
¼" utility drill, model 13100, 115 volt 1.9 Amps., just right for the handy man around your house. Reg. 13.88.
11.88

Beach Tool Box
19" x 6" x 6½"—With handy tote tray, heavy duty buckle latch with locking loop. Full length heavy duty hinge.
4.73

Avalon Paint by Number Sets
These paint by number sets are in velvets and mosaics. An ideal Christmas gift, or for yourself on lonely winter evening. Reg. 2 for 1.99.
2 for 1.49

3½" Pure Bristle Brushes
These pure bristle brushes will make painting easier and also will make a better job of your painting. Buy now and save. Reg. 2.98.
1.49

Discontinued Auto Spray Paint
Get in on this half price saving on these discontinued auto spray paint. Do the little paint touch up jobs now at this saving. Reg. .99.
2 for .99



Brian Kochems
Paint Department Manager

Hoover Washer Spin Dryer
So compact and portable, needs no extra plumbing, uses less than 9 gallons of water. With each purchase or a Hoover Washer Spin Dryer you will receive FREE a steam and dry iron Model 0131.
179.95

Hoover Portable Vacuum
Compact, everything stores on the inside even the cord. Powerful 1½ H.P. motor. Trade in Allowance of $20 on your present vacuum. Model 2152.
99.88

Hoover Carpet Sweeper
Lightweight, sturdy construction, full snap around furniture guard, tuffed nylon bristles for longer life. Buy now at this sale price. Model 8302.
8.88



Keith Jamieson
Hoover Department Manager

John Hoult
Hardware Manager

Totem Logs
The high density wood fuel logs, come in boxes of 12. On these cold winter evenings, why not try them in your fireplace. Reg. .94.
.77

Black and Decker ¼" Drill
¼" utility drill, model 13100, 115 volt 1.9 Amps., just right for the handy man around your house. Reg. 13.88.
11.88

Beach Tool Box
19" x 6" x 6½"—With handy tote tray, heavy duty buckle latch with locking loop. Full length heavy duty hinge.
4.73



Gary Sahlstrom
Jewellery Manager

Lloyd's Walkie-Talkies
Complete with morse code sending key. Up to ½ mile range subject to terrain. Fully guaranteed one year.
18.97

Free Stereo LP Record
Worth 3.98, featuring Elvis Presley or Perry Como with the purchase of an RCA solid state kitchen radio. Fully guaranteed radio with superb tone and high sensitivity. An ideal gift for the coming season.
19.86

Remington Cordless Shaver
For men. Ideal for hunting, fishing or holiday trips. Shaves for up to two full weeks on a single charge. The man in your family will enjoy this gift for years to come. Shop now at this low price.
28.96

Dynachrome 8-mm Movie Film
Top quality standard 8mm film from the 3-M Company, bright, sparkling colors. Price includes processing. Buy now for Christmas film taking.
3.37

7" Reel Brentwood Recording Tape
1800' Polyester Base tape on a 7" reel, extra quality, extra strength at a great saving. Another Woolco Saving.
1.97

Vanessa Super 8 Movie Camera
Check these features: 4:1 Zoom Lens, Reflex viewing, Power Zoom, Fully Automatic, many extras including Pistol Grip. Record your family in film.
99.97



Malcolm Harvey
Camera Department Manager

Mayfair Portable Tape Recorder
A great gift idea! Uses economical 3" reels of tape and comes with earphone, remote control microphone and tape.
19.97

Portable Cassette Tape Recorder
Here's the ideal student tape recorder, compact, easy to use, complete with carrying case, earphone for 1 person only listening.
54.88

Stereo Headphone Set
Use this comfortable headset for the greatest Stereo sound, standard plug fits many tape recorders and Stereo sets.
12.86



Howard Hill
Rug Department Manager

Castle Twist Broadloom
Provides the look and feel of luxury, deep comfort underfoot. Static free, moth proof, mildew proof and completely non-allergenic. Large assortment of colours. Free estimates, without obligation. Sq. Yd.
10.88

100% Evlon Anne Axminster Scatter Rugs
Luxurious to the touch. Large selection of vibrant decorator colours. Terrifically hard wearing. 3' x 5'.
15.96

Indoor Outdoor Ozite 12"x12" Kennedy Tiles
Use it anywhere even on the walls or ceiling. Gives a quieter, but better sound to your Stereos or Hi-Fis, easy to install and 15 colours to choose from
.92

Tyco Road Race Set
Tyco banked curve set includes 2 cars, 1/64 scale with power pack, two hand controls and 9 running feet of track, complete with bridge supports.
19.97

Men's and Women's Zebra Bicycle
Men's standard 18" frame 26" wheel or Ladies' standard 18" frame 26" wheel, both have coaster brakes and kick stands. Regular Woolco Price 46.97.
41.97

Exercise Bike
Top qulaity exercise bike has Toque Meter, timer and Speed-o-meter, adjustable seat and handle bars, good to use for a nice trim figure.
69.47



Bob Blacklaws
Sporting Goods Manager

Coleman Catalytic Heaters
3000 B.T.U. radiant heater flameless, silent, dependable, be ready for those blackouts when the furnace won't work. Also handy for camping.
16.87

Hip Waders
Men's hip waders in full size with knee harness and steel shank boot. A necessity for Steelheading or any winter stream fishing.
9.97

Eldon Road Race Set
Eldon Banked Curve Road Race set complete with over 21 feet of track 4 banked curves and 4 new model cars plus 50-lap lap counter and auto start device.
29.97

PERSONAL SHOPPING ONLY, PLEASE! SHOP EARLY WHILE QUANTITIES LAST!

OPEN 10 a.m. - 10 p.m. DAILY

Swivel Rockers
Roomy comfortable rocker with durable nylon covers on sturdy frame. Showwood finished in Walnut. Available in Brown, Green, Gold and Turquoise
44.88

Recliner Chairs
Covered in soft comfortable expanded vinyl for years of wear. Comfort assured by high back, and lengthy footrest. Brown Green, Black and Gold
82.88

Modern Chesterfield and Chair
Modern channel back, three seater, with walnut finished showwood. Bright floral pattern covers foam-filled cushions and back. No special orders. 10 only
164.88

OPEN A "CHARGE-IT" ACCOUNT

TOWN AND COUNTRY SHOPPING CENTRE, DOUGLAS ST. AND SAANICH

386-2121

CLASSIFIED WANT ADS

386-2121

BOX REPLIES

All replies to private box numbers available from 8:00 a.m. to 6:00 p.m., Monday to Friday, inclusive.

OFFICE HOURS

Classified Counter, 8:00 a.m. to 6:00 p.m. Business Office, 9:00 a.m. to 5:30 p.m., Monday to Fridays, inclusive.

CLOSED SATURDAY

TELEPHONE HOURS

8:00 a.m. to 8:00 p.m., Monday to Saturday, inclusive.

CLASSIFIED COPY DEADLINES

Regular classified advertisements may be placed at the counter, 8 a.m. to 6 p.m., on the day prior to publication, Monday to Friday, inclusive, by telephone 8 a.m. to 8 p.m., Monday to Saturday, inclusive.

All classified semi-display copy must be in the possession of Victoria Press Ltd., 2631 Douglas Street, by 4 p.m. on the day prior to publication, with the exception that copy for Monday Times must be in by 4 p.m. Friday.

FULL COVERAGE CLASSIFIED RATES

30c per line per weekday; 86c per line for three consecutive days; $1.53 per line for six consecutive days. $1 minimum charge on advertisements placed by telephone. Minimum advertising two lines only. Contract rates on application.

(Above Rates apply to British Columbia only.)

Birth Notices, $2 per insertion.

In Memoriam Notices, Cards of Thanks, Death and Funeral Notices, not exceeding 12 lines, $2.90 first insertion and $2.05 subsequent insertions. Each additional line 30c daily.

Births, Deaths, In Memoriam Notices, Cards of Thanks not accepted by telephone.

SUBSCRIPTION RATES

Wherever carrier service is maintained, $2.25 per month.

Single copy sales price: 10 cents daily; 15 cents Saturday.

By mail, Canada and British Commonwealth, one year, $21; six months, $11; three months, $6; single month, $2.25; U.S.A., Australia and Foreign, $3.25 per month (Weekend) Saturday only, Canada, $7 per year; U.S.A., Australia and Foreign Countries, $10 per year.

Authorized as second class mail, Post Office Department, Ottawa.

Members Audit Bureau of Circulation.

TERMS OF PUBLICATION

The Victoria Press Ltd. shall not be liable for non-insertion of any advertisement beyond the amount paid for such advertisement.

In the event of an error occurring, the liability on Victoria Press Ltd. shall not exceed the charge for the space actually occupied by the item in question.

All claims on error in publication shall be made within 12 hours thereafter and if not made shall not be considered. No claim will be allowed for more than one incorrect insertion nor for errors not affecting the value of the advertisement.

All estimates of cost are approximate. Advertisers will be charged with space actually used.

All advertising copy will be subject to approval of the Victoria Press Ltd., who reserve the right in its sole discretion to classify, reject or insert copy furnished.

While every endeavor will be made to forward replies to box numbers to the advertiser as soon as possible, we accept no liability in respect of loss or damage alleged to arise through either failure or delay in forwarding such replies however caused, whether by negligence or otherwise.

CIRCULATION REPRESENTATIVES

Duncan, Chemainus—
P. J. Rogers 746-6181

Lake Cowichan—
P. Edwards ..... 749-677[illegible]

Nanaimo—
R. Lakey ..... SK 3-2766

United States Representatives
SHANNON & CULLEN, INC.
New York, Chicago, Detroit, Cleveland, Atlanta, San Francisco, Los Angeles.

DUNCAN BUREAU

262 Station Street (Hamilton Electric Building). Office and telephone hours: 1 p.m. to 5 p.m., Monday to Friday, inclusive.

PHONE DUNCAN 746-6181

CLASSIFIED SERVICE FOR DUNCAN COWICHAN VALLEY CHEMAINUS RESIDENTS

Classified Ads phoned in to our Duncan office 746-6181 before 3:30 p.m. will appear in the following day's papers

PHONE DIRECT 386-2121 TO PLACE YOUR CLASSIFIED AD

1 BIRTHS

BARRETT — Born to Mr. and Mrs. L. W. Barrett, 3358 Glasgow, Victoria, B.C., at the Royal Jubilee Hospital on Oct. 25, 1968, a son, Alfred Sean George, 7 lbs. 3½ ozs. Many thanks to Dr. R. H. Irish, nurses and ward maids.

BEDARD — Born to Mr. and Mrs. Mel Bedard, 5-2881 Craigowen Road, at the Royal Jubilee Hospital on November 1st, 1968, a daughter, Kimberley Patricia, a sister for Glenn.

BROADHURST — Born to Mr. and Mrs. J. R. Broadhurst, 3054 Albany, at the Royal Jubilee Hospital on November 1st, 1968, an 8 lb. baby sister for Brian, Roddy, Terri Lou and Christine.

BURNETT — Born to Ron and Carol Burnett, East Sooke Road, R.R. No. 1, Victoria, at the Royal Jubilee Hospital on November 1st, 1968, a son, Michael James, a brother for David.

GUNTER — Born to Mr. and Mrs. G. Gunter on October 30, 1968, at Royal Jubilee Hospital, a daughter, Cathy Wanita, 6 lbs. Many thanks to Dr. Warrington and Maternity Staff.

KNIGHT—Born to Sandy and Vince Knight, 1203 Finlayson Street, Victoria, at the Royal Jubilee Hospital, on November 2, 1968, a son, Vincent "Paul", 6 pounds 4 ounces. Many thanks to Dr. Brian Pound and maternity staff.

Proud grandparents are Mr. and Mrs. L. C. Knight, Victoria, and Mr. and Mrs. J. C. Smith, Salt Spring Island.

LEA—Born to Mr. and Mrs. E. W. Lea, 89 Talcott Road, R.R. No. 6, Victoria, at the Royal Jubilee Hospital on November 1st, 1968, a son, 8 lbs. 2 ozs. Jordan Corey William, a brother for Christopher Scott.

McARTHUR — Born to Mr. and Mrs. H. McArthur, 1116 Caledonia Ave., at the Royal Jubilee Hospital on November 1st, 1968, a daughter, Shannon Lee-Ann, 7 lbs. 1½ ozs.

McGUIRE—Born to Mr. and Mrs. M. McGuire, 1328 Dunsterville Ave., Victoria, at St. Joseph's Hospital, on October 31, 1968, a daughter, Kelly, 6 pounds 12 ounces. A sister for Michael.

REED — Born to Fred H. and Lois Reed (nee Nevfeld), 987 Doumac, Victoria, at the Royal Jubilee hospital on October 29th, 1968, a son, William Harding, 9 lbs.; a brother for Tina Maria. Many thanks to Dr. Gale and staff.

PICTON — Born to Mr. and Mrs. A. E. Picton (nee Stancil), 1236 Richardson Street, at the Royal Jubilee Hospital on Tuesday, October 29th, 1968, a son, Dean Anthony, 7 lbs. 10 ozs.

POLSON — Born to Mr. and Mrs. Thomas G. Polson, 1509 Keating Cross Road, R.R. No. 7, Victoria, at the Royal Jubilee Hospital on Friday, November 1st, 1968, a son, Tony; a brother for Trina and Anita.

5 DEATHS AND FUNERALS

AMYOT — At St. Mary's Priory, Langford, B.C., on Nov. 4, 1968, Rev. William K. Amyot, aged 69 years; born in Toronto, Ont., and had been a resident of Langford for the past four years, residing at 582 Goldstream Avenue. Survived by his brother, Joseph, Florida; his sisters, Mrs. D. (Marie) Chisholm and Mrs. M. (Sophie) McMorrow, Toronto, Ont. Predeceased by his brothers, John, Gregoire and Frank. He served in the Medical Corps during the First World War. He entered the Scarboro Foreign Mission Society and was one of the early founders of the society. After his ordination to the priesthood in 1927, Father Amyot was a missionary to China and spent 10 years there. In 1959 he came to the Catholic Chinese Mission in Victoria, B.C., until the close of the mission. In 1964 he was appointed chaplain of St. Mary's Priory, Langford, B.C., where he was at the time of his death.

Prayers will be offered in St. Mary's Priory Chapel, Langford, B.C., on Thursday, Nov. 7, 1968, at 8:00 p.m. Mass will be celebrated in St. Andrew's Cathedral on Friday, Nov. 8, 1968, at 11:00 a.m. Interment in Royal Oak Burial Park. Arrangements by the Sands Funeral Chapel of Heather, Colwood, B.C.

INDEX TO WANT AD HEADINGS

	Classification No.
Acreage for Sale and Wanted	156
Announcements	14
Antiques	85
Apartments to Rent, Furnished	128
Apartments to Rent, Unfurnished	129
Apartments Wanted	130
Apartments and Suites for Sale	135
Auto Body and Painting	109
Auto Repairs and Service	108
Auto Financing and Insurance	110
Bands, Musicians and Orchestras	33
Bicycles	96
Births	1
Boats and Marine	80
Building Supplies	62
Burial Parks	13
Business Opportunities	145
Business Opportunities Wanted	146
Business Personals	40
Business Services and Directory	36
Cards of Thanks	8
Cars for Sale	100
Cars and Trucks Wanted	112
Chicks, Poultry, Hatching Eggs, Supplies	91
Church Page	200
Coming Events and Meetings	15
Convalescent and Rest Homes	123
Cottages, Campsites, Summer Resorts	117
Country Homes and Properties	151
Duplexes to Rent	131
Dancing	43
Deaths, Funerals and Lodge Notices	5
Education	42
Exchange Real Estate	147
Farms for Sale and Wanted	158
Farm Implements	71
Female Help Wanted	26
Florists	12
Foreign Import and Sports Cars	101
Fuel	60
Funeral Directors	10
Furniture	82
Garden Supplies	74
Gulf Islands Properties	159
Halls, Warehouses, Offices to Rent or Wanted	137
Heavy Equipment and Machinery	70
Hotels	116
Housekeeping Rooms to Rent	125
Housekeeping Rooms Wanted	126
Houses to Rent, Furnished	132
Houses to Rent, Unfurnished	133
Houses Wanted to Rent	134
Houses for Sale	150
In Memoriam	2
Listings Cancelled	148
Listings Wanted	149
Livestock and Supplies	92
Lost and Found	20
Male Help Wanted	21
Male or Female Help Wanted	25
Marriages	3
Miscellaneous for Sale	82
Miscellaneous Wanted	83
Miscellaneous to Rent	86
Monumental	11
Mortgage Loans and Insurance	141
Motorcycles	65
Moving and Hauling	115
Musical Instruments	63
Music Teachers	63A
New Car Directory	99
Parts, Accessories	107
Personal Loans	140
Personals	39
Pets and Supplies	90
Places to Visit	16
Professional Services	37
Property for Sale	154
Property Wanted	155
Restaurants	18
Revenue Properties	144
Revenue Properties Wanted	143
Room and Board	120
Rooms to Rent	121
Rooms Wanted	122
Situations Wanted (Female)	30
Situations Wanted (Male)	29
Situations Wanted (Male or Female)	31
Sporting Goods	79
Stoves and Furnaces	67
Swaps	84
Teachers Wanted	27
Tires	105
Timber	81
Tools and Equipment for Rent	73
Tourist Accommodation	119
Travel	38
Trade Schools	32
Trailers and Trailer Parks	118
Trucks	106
TV, Radio Sales and Service	64
Up-Island Properties	157
Wanted to Borrow	142
Wanted to Buy, Houses	153
Wanted to Rent, Miscellaneous	87
Waterfront Properties	152

8 CARD OF THANKS

We sincerely extend thanks and appreciation to friends, neighbors, fellow workers and family members who were so kind and thoughtful during the recent illness and bereavement of our dear husband and father, John Thomas Schlitz. Special thanks to Drs. Giovando and Balchwal and the Nanaimo General and St. Joseph's Hospital staffs, the Island Ambulance Service, Rev. Canon Greenhalgh and Mt. Benson Funeral Home. Mrs. J. Schlitz and family.

I wish to express my sincere thanks to all our many friends and former workmates, for their thoughtful cards and expressions of sympathy during my recent bereavement in the loss of my dear wife, Alyce. Also for the many donations to the Heart Foundation and to the Order of the Eastern Star cancer dressing station.—C. W. Armstong

We wish to express our heartfelt thanks and appreciation to our friends for their many acts of kindness and sympathy during our recent tragic loss.—Mrs. Allan Castley and family.

10 FUNERAL DIRECTORS

McCALL BROS.
Funeral Chapels
1400 Vancouver Street
385-4465 — 385-4466 — 385-4467

Recommended by so many in every neighborhood . . . for dignity, service and moderate cost . . . McCall Bros.

THURSDAY

MYBLOM, Mrs. Doris
11:00 a.m.—FLORAL CHAPEL.

SORENSEN, Mr. Jens Anton
INQUEST, 7:30 p.m.—
FLORAL CHAPEL.

SATURDAY

SORENSEN, Mr. Jens Anton
10:30 a.m.—FLORAL CHAPEL.

YOUR COMMUNITY CHAPELS

SENSIBLE PRICES

SANDS MORTUARY LTD.
Memorial Chapel of Chimes
Victoria, B.C. 383-7511

SANDS CHAPEL OF ROSES
Sidney, B.C. 656-2932

SANDS CHAPEL OF HEATHER
Colwood, B.C. 478-3821

Established 56 Years

THOMSON & IRVING
Funeral Chapel
Est. 1906. Formerly of Winnipeg
A Dignified and Understanding Service at Moderate Cost.
PRE-NEED AT NEED
SHIPMENTS
1625 Quadra St. Phone 384-2612

HAYWARD'S CHAPEL
"A GOLDEN RULE SERVICE"
386-3505
734 Broughton St.
A. W. FRANCIS W. H. HAYWARD

CHAPLIN'S FUNERAL CHAPEL
Kindness — Courtesy — Service
1155 Fort 384-5512

11 MONUMENTAL

MORTIMER'S
MONUMENTAL WORKS
ESTABLISHED 1877
"The Finest in Craftsmanship"
633 David Street 383-6421

STEWART MONUMENTAL WORKS LTD., Monuments since 1896
1408 May Street 384-3452

5 DEATHS AND FUNERALS

DRESSEL—At Victoria, B.C. on Nov. 3, 1968, Reka, widow of Leonard Dressel, of 1234 Fort St., formerly of Calgary, Alta. Survived by 6 sons and 4 daughters, 39 grandchildren and 13 great grandchildren.

Funeral service Thursday at 1:30 p.m. in HAYWARD'S FUNERAL CHAPEL, 734 Broughton St., Mr. F. Stetfox officiating. The remains will be forwarded by Air Canada to Calgary for committal service and interment. Supervised parking adjoining the chapel.

PALMER—Max Bayard Palmer, 777 Pemberton Road, Victoria, passed away at his home, Nov. 1, 1968. Born in Maple Creek, Sask., and moved to Calgary at an early age. He was Canadian Trade Commissioner in Germany, Mexico, U.S.A., Trinidad and Jamaica, and retired to Victoria in 1956. Survived by his wife, at home; three daughters, Mrs. Donald Graham, Montreal; Mrs. Flanigan, Montreal; Mrs. Ian Chester, Brisbane, Australia, and a son, Dr. J. S. F. Richards, Vancouver; a brother, Harold Palmer, Enderby, B.C., and several grandchildren.

A memorial service will be conducted by Rev. Canon George Biddle at 3:30 p.m. on Saturday, Nov. 9, in St. George The Martyr Church at Cadboro Bay. Cremation.

SALTER—At the Royal Jubilee Hospital on Nov. 6, 1968, Mary Eva, widow of the late Dr. Arthur P. Salter of 1970 Fort Street and formerly of Saskatoon, Sask. Survived by two sons, Arthur William Salter and Robert Laurence Salter, Victoria; also four grandchildren and two great-grandchildren.

Funeral service Friday at 1:30 p.m. in HAYWARD'S FUNERAL CHAPEL, 734 Broughton Street, Canon H. J. Jones officiating. Interment Royal Oak Burial Park.

SZCZAWINSKI—At St. Joseph's Hospital on Nov. 3, 1968, Mary Margaret, beloved wife of Adam F. Szczawinski. Besides her husband, she is survived by a son, Alan, at home; and a brother, Jim McAlpine in Scotland.

Funeral service Thursday at 3:15 p.m. in HAYWARD'S FUNERAL CHAPEL, 734 Broughton St., Rev. Dr. H. W. Kerley officiating. Cremation. Supervised parking adjoining the chapel.

SZCZEPANEK-BARCLAY — Jozef Peter Szczepanek-Barclay, in Victoria on November 1, 1968, fatally injured in a car accident. Born in Poland, he formerly resided in Adelaide, South Australia, becoming an Australian citizen. He leaves his loving wife Zoe.

The Rev. Joe Qualls will conduct the funeral service on Thursday, November 7, 1968, at 11:00 a.m. from Chaplin's Funeral Chapel, followed by cremation.

WAGSTAFF—In Victoria, B.C., on Nov. 6, 1968, Mr. Walter George Wagstaff, aged 90 years; born in Nottingham, England, and a resident of Victoria, B.C., for the past 28 years, late residence, 1523 Hillside Avenue; formerly of Courtenay, B.C. for many years. He leaves his daughter and son-in-law, Patricia and Eric Simmons, 1523 Hillside Avenue; daughter, Mrs. Blanche McIntosh, San Francisco, Calif.; son and daughter-in-law, Norman and Rose Wagstaff, Port Hardy, B.C.; three grandchildren and one great-granddaughter.

Service will be held in the Sands Mortuary Limited, "Memorial Chapel of Chimes," on Saturday, Nov. 9, 1968, at 1 p.m., Rev. Dr. E. H. Lee officiating. Interment in the Royal Oak Burial Park. Flowers gratefully declined. Donations may be made to the B.C. Cancer Fund, Box 202, Victoria, B.C., or to the Heart Fund, 620 View Street, Victoria, B.C.

8 CARD OF THANKS

We sincerely extend thanks and appreciation to friends, neighbors, fellow workers and family members who were so kind and thoughtful during the recent illness and bereavement of our dear husband and father, John Thomas Schlitz. Special thanks to Drs. Giovando and Balchwal and the Nanaimo General and St. Joseph's Hospital staffs, the Island Ambulance Service, Rev. Canon Greenhalgh and Mt. Benson Funeral Home. Mrs. J. Schlitz and family.

I wish to express my sincere thanks to all our many friends and former workmates, for their thoughtful cards and expressions of sympathy during my recent bereavement in the loss of my dear wife, Alyce. Also for the many donations to the Heart Foundation and to the Order of the Eastern Star cancer dressing station.—C. W. Armstong

We wish to express our heartfelt thanks and appreciation to our friends for their many acts of kindness and sympathy during our recent tragic loss.—Mrs. Allan Castley and family.

10 FUNERAL DIRECTORS

McCALL BROS.
Funeral Chapels
1400 Vancouver Street
385-4465 — 385-4466 — 385-4467

Recommended by so many in every neighborhood . . . for dignity, service and moderate cost . . . McCall Bros.

THURSDAY

MYBLOM, Mrs. Doris
11:00 a.m.—FLORAL CHAPEL.

SORENSEN, Mr. Jens Anton
INQUEST, 7:30 p.m.—
FLORAL CHAPEL.

SATURDAY

SORENSEN, Mr. Jens Anton
10:30 a.m.—FLORAL CHAPEL.

YOUR COMMUNITY CHAPELS

SENSIBLE PRICES

SANDS MORTUARY LTD.
Memorial Chapel of Chimes
Victoria, B.C. 383-7511

SANDS CHAPEL OF ROSES
Sidney, B.C. 656-2932

SANDS CHAPEL OF HEATHER
Colwood, B.C. 478-3821

Established 56 Years

THOMSON & IRVING
Funeral Chapel
Est. 1906. Formerly of Winnipeg
A Dignified and Understanding Service at Moderate Cost.
PRE-NEED AT NEED
SHIPMENTS
1625 Quadra St. Phone 384-2612

HAYWARD'S CHAPEL
"A GOLDEN RULE SERVICE"
386-3505
734 Broughton St.
A. W. FRANCIS W. H. HAYWARD

CHAPLIN'S FUNERAL CHAPEL
Kindness — Courtesy — Service
1155 Fort 384-5512

10 FUNERAL DIRECTORS FLORISTS 12

BALLANTYNE'S
384-0555 900 Douglas St.
COMPLETE FLOWER SERVICE

14 ANNOUNCEMENTS

CY PRICE NITE, ROYAL CANADIAN Legion, Prince Edward Branch 91, ticket winners of October 26: 933, 7241, 3983, 4179, 2112, 1423, 7562, 2024, 2180, 6078, 7075, 4581, 8919, 1409, 7337, 1778, 4422, 1360, 2391, 3802.

15 COMING EVENTS AND MEETINGS

TONIGHT—7:30 P.M.

OPTIMIST BINGO

WIN—SEASON'S PASS !

WIN—$100.00 GAME !

WIN—$50.00 GAME !

VICTORIA BALLROOM

1600 GOVERNMENT ST.

ADMISSION $1—20 GAMES

EXTRA CARDS 25c EACH

6 CARDS $2.00

ALL GAMES $12 OR MORE

DOOR PRIZES

GOOD NEIGHBOR GAMES

HELP HANDICAPPED CHILDREN BUS

VICTORIA AMATEUR SWIMMING CLUB

LADIES' AUXILIARY

BINGO

Thursday, Nov. 7, 7:30 p.m.

O.A.P. Hall, 1600 Gov't St.

Admission Card $1.00
Extra Cards 25c
6 Cards $2.00
Door Prizes
5 Extra Games 25c a Card

60 PER CENT IN PRIZES

LONDON BOXING AND ATHLETIC CLUB
(Ladies Auxiliary)
BINGO

Wednesday, Nov. 6
7:30 p.m.

CLUB TANGO
1037 View

Adm. $1 — 6 Cards for $2

All Good Cash Prizes

Draw Red Ball for Big Cash Prizes

Good Neighbor Games
Door Prizes
Extra games 25c per card

Free Bus
Parking Available

HELP YOUTH PROJECTS
Soccer, Hockey, Boxing, etc.

DANCING WITH THE WES MORris Orchestra from 9-12.30 p.m., door prizes and entertainment, $2 per couple. Fraternal Order of Eagles, 751 View, Friday, November 8th.

VICTORIA WOMEN'S INSTITUTE Rummage Sale on Friday, Nov. 8, at The Inn, 1528 Cook St., at 9:30 a.m. Good clothing. Coffee served.

20 LOST AND FOUND

FOUND — MALE KITTEN about 8 months, white with ginger markings, in the vicinity Fort-Belmont. 382-6732.

LOST, BEATEN SILVER BROOCH with initials Q. A. H. surmounted by a crown. Reward. Victoria Press, Box 139.

LOST: BAMBERTON AREA. Black and white female Springer with Esquimalt licence. Any information appreciated. 383-7714.

LOST: RED DACHSHUND FEMALE from dog show in Sansche Hall, Sidney, Oct. 18th. $50 reward. 477-2170.

LOST: 1 HUB CAP APPROXIMATELY 15¼" diameter. Reward. Call 477-3447.

LOST: TEAR-DROP SHAPED opal on a gold chain. Call after 6. 388-9696.

LOST: LADY'S GLASSES. NAME on rim: Miss D. Irwin. Reward. 382-2881 or 382-8286.

LOST, FRIDAY, BROWN SUEDE change purse, containing money and bus tickets. Phone 388-8542.

LOST, ON FRIDAY, BROWN suede purse, at or near Centennial Stadium. 656-4108.

LOST: GIRL'S GLASSES. MARIgold district. 479-6894.

LOST YOUR PET? ROMES wanted, found. SPCA. 388-0514.

LOST: BLACK DOG, FEMALE, part-Spitz. Licence No. 221. 384-6566.

21 MALE HELP WANTED

YOUNG MEN required by LARGE BUILDING SUPPLY FIRM

FOR

Clerical and Sales Openings between 20 and 30 years. Some experience helpful. Victoria Press, Box 686.

CANADIAN ARMED FORCES CAREERS

YOUNG MEN BECOME PART OF YOUR ARMED FORCES TEAM

Learn while you earn.
Travel and excitement are yours.

JOIN NOW

See the Canadian Forces Career Counsellor at the

CANADIAN FORCES RECRUITING CENTRE—1002 WHARF STREET, VICTORIA, B.C.

SINGLE MAN FOR DAIRY FARM. Apply John Abma, R.R. 8, Nanaimo. 754-7962.

CARETAKER FOR SMALL apartment, reduced rent. Apply to Victoria Press, Box 129.

WANTED: HOUSE FRAMING AND foundation estimates. 384-1429.

MAN TO CUT LAWN AND DO garden work. 384-4476.

FULLY EXPERIENCED WINDOW cleaners. 642-3221 or 388-5474.

25 MALE OR FEMALE HELP WANTED

DOE SYOUR PRESENT JOB PROvide you with only a limited future? Are you presently a successful person with a record of achievement? Can you organize your time? Would you be willing to work 8 hours per day, 5 days a week, for $800 a month? This is a genuine job opportunity and we are looking for serious, successful people. It does not involve door-to-door selling, but it does offer real potential for someone willing to put forth effort. If you are seriously interested in a position that will earn you $800 per month, perhaps more, phone 388-9008 for an appointment.

(REAL ESTATE SALESMEN)

Excellent opportunity for 3 or 4 experienced salesmen or saleswomen. Exceptional working conditions, commission contracts and numerous other benefits. Northwestern Securities Ltd. 385-6741. Ask for the Sales Manager. All enquiries confidential.

TRUST COMPANY REQUIRES: A qualified person to train for an exceptionally high income position in sales and service. Applicant must be over 25, one year residence in B.C. For personal and confidential interview, please apply to Victoria Press, Box 125, and include your name, address and telephone number.

REQUIRED BY A LOCAL PAINT firm person with sales experience and some bookkeeping or store management. Permanent position for suitable party. Please reply stating experience and qualifications and salary expected to Victoria Press, Box 135.

MEN OR WOMEN TO WORK 10 hours per week for income of $100 per month. Age not a factor, but prefer steadily employed persons wanting to supplement their incomes. Phone 388-9008 for appointment.

SHIFT WORKERS
Put your spare hours to financial gain selling Watkins products. Car needed. 384-2223.

VICTORIA WEEKLY NEWSPAPER requires advertising sales person, experienced preferred. Please call Mr. Dodd, 478-5528 for appointment.

26 FEMALE HELP WANTED

EXECUTIVE SECRETARY
Required immediately for position in progressive accounting office. Experience necessary in use of dictating equipment and typing financial statements. Must have own car. References please. Salary commensurate with experience. Reply in typed form to Victoria Press, Box 123.

AVON CALLING
WOMEN—Christmas selling starts early with Avon Cosmetics—part or full time—valuable sales territory now available. Write J. Guenther or call 384-7345. 210 Meade Ave.

OPPORTUNITY WITH ADVANCEment for typist, age 20-22, experience in retail credit and on switchboard desirable. Starting salary $250. Wednesday closing. Please bring last school report. Apply before 10 a.m., Standard Furniture Company.

R.N. OR GRADUATE REQUIRED by private hospital for weekend day relief. Must have thorough knowledge of recent drugs (brand and generic name). Write giving age, training school and recent experience, to Victoria Press, Box 137.

DOES A
BEAUTY COUNSELLOR
COSMETIC REPRESENTATIVE
CALL ON YOU?

WE MAY NEED SOMEONE IN your neighborhood. Call 383-7474 or 383-1185.

WANTED, EXPERIENCED INSURANCE STENOGRAPHER. MOSTLY DICTAPHONE TYPING. GOOD COMPANY BENEFITS AND WORKING CONDITIONS. SALARY COMMENSURATE WITH EXPERIENCE. PHONE 385-7703, 9-5.

EXPERIENCED INSURANCE woman required full time in a 2-girl company office. Duties to include rating, policy typing, phones, correspondence, and being able to make decisions. Salary open. Phone 382-9137.

WELL QUALIFIED BOOKKEEPER for full-time position with accounting firm. Must be experienced with typing and general office routine. Salary commensurate with ability. Reply in own handwriting, Box 226, Sidney, B.C.

FAIRFIELD-ST. CHARLES ST. area. Responsible woman once weekly for 4 hrs. General cleaning, $1.50 per hour. References required. Call R. S. Smith, Western Homes Ltd. 382-2157.

HIP, SWINGING, TUNED-IN, beautiful, responsible girl needed full or part-time for Vitamin C Boutique, 1206 Wharf St. Must dig antiques, clothes, people. Call Bente Rehm at 479-4841 or 386-8211.

LEGAL STENOGRAPHER WITH extensive litigation experience required, as secretary to senior partner of law firm. References. Phone 385-6703.

PART-TIME ASSISTANT FOR downtown beauty salon required. Opportunity to advance to full-time operator. Phone 382-1112.

LADY TO CARE FOR 5 CHILdren (5-8 years). One weekend per month, and one month summer vacation. 477-3728.

EXPERIENCED DINING ROOM waitress required part-time, mostly evening work. Apply Colonial Inn, 370 Government St.

ECHO VALLEY FARM STABLE requires experienced rider full time to help with exercising. 479-7180.

EXPERIENCED FLORAL ARranger, for all occasions. Alpine Florists. 382-6233.

GOOD TYPIST — ACCURACY essential. Write Box 679 outlining experience.

RELIABLE BABY-SITTER, 8-5 weekdays, McKenzie-Glanford area. 479-4272 after 6 p.m.

HOUSEKEEPER, LIVE-IN. 385-2186

29 SITUATIONS WANTED MALE

DUTCH LANDSCAPE GARDENER
Ready for your Fall clean-up? Call us for an out-of-season price!
PATIOS DESIGNS
382-0827

GREGG'S
Licensed Insured Bonded
Floors, walls, windows, basements. Night janitorial, painting. 384-0511.

PRICE REASONABLE, HANDYman carpenter, also plaster patching, stucco, cement work and gutters, fencing, sidewalks. 383-8407.

28-YEAR-OLD MAN WITH MEchanics licence and H.D. requires steady or part-time work. Victoria Press, Box 127.

FOURTH STATIONARY ENgineer, capable of boiler room maintenance. 384-5236.

EXPERIENCED CLIMBER WILL top, limb and fall trees. Free estimates. Insured. 386-9515.

FENCING, ALL CARPENTRY REpair work, remodelling, cement work. 384-3634, 382-0827.

CLEANING — ODD JOBS, GUTters, and clean up. Reasonable, reliable. Ph. 386-0509 and 386-2098.

JOURNEYMAN PAINTER REquires apartment suites repaint. 479-5728.

EXPERIENCED MAN WILL TOP, limb, fall trees. Licensed, Insured. 388-9720.

CARPENTER, DOESN'T SPEAK English, looking for any kind of job. 386-0083 after 5 p.m.

REASONABLE GARDENING. Phone eves. 384-8566.

ODD OBJECTS FIND READY buyers in Classified Ads. For fast acting results phone 386-2121.

30 SITUATIONS WANTED FEMALE

WILL PROVIDE LOVING CARE, companions of same age and supervised play for your children, 2½ years and over, in my home. Meals included. Location Bay and Victor. 385-1881.

YOUNG MARRIED WOMEN AGE 21 is anxious to obtain a permanent position of employment. Experience in shop, office and as a fashion designers assistant. References. 386-2388.

DAY CARE OR ROOM AND board for children any age; lots room and fenced yard. Esquimalt Rd. 382-5967.

PRACTICAL NURSE. FREE TO accept position after November 5. $1.50 per hour. Victoria Press, Box 122.

DAY CARE FOR GIRL 2 TO 4 years. Burnside-Gorge area, transportation supplied. 382-0960.

SPEEDY CLEAN - UP SERVICE. Walls washed, specializes in floors. 658-8329, 6-8 p.m.

LADY WISHES HOUSEWORK 1 morning a week, thorough worker. 384-6716.

BABYSITTER EXPERIENCED. Elk Lake area. School nights also. Phone after 4 p.m. 658-5947.

HOUSEWORK. REFERENCES. (Car.) 479-6524.

CLEANING. $1 AN HOUR. Victoria Press, Box 124.

YOUNG LADY WISHES TO WORK in bakery. 384-8286.

IRONING IN MY HOME, FAST and efficient. 386-8508.

RELIABLE WOMAN DESIRES day work, mornings only. 385-4287.

31 SITUATIONS WANTED MALE OR FEMALE

PART-TIME ONLY
Housecleaning, babysitting, cooking, kitchen help, companion for the elderly, office help and catering. Gardener, carpenter and casual labour. 386-1672 or write R. V. Griffin, 1718 Fort St.

MATURE RESPONSIBLE PARTY will take charge of home, estate, small apartment or motel during owner's absence up to 3 months. What have you? Victoria Press, Box 138.

32 TRADE SCHOOLS

Young Ladies who are Victoria area high school graduates! Your future is automation! Complete key punch training courses now available here in Victoria. Enrolment selective.

BONNEVIE KEY PUNCH TRAINING SCHOOL
1215 McKenzie Street
Fairfield
Telephone 385-4752

TRAINEES WANTED
I.B.M. Keypunch, Computer Programming
N.C.R. Machine Accounting
DRAFTING
Architectural, Mech., Structural
For full information and testing in the Victoria area write the McKay Technical Inst., 204-510 West Hastings, Vancouver 2, B.C.

BOOKKEEPING
WRITING ART
Rewarding full time and part time careers. New home study course trains you at home. Free Brochure.
CANADIAN INSTITUTE OF SCIENCE & TECHONOLOGY
Rm. 154, 263 ADELAIDE WEST, TORONTO

URSULA REDWOOD SCHOOL OF Fashion Design. Inquire for classes. 385-5833.

33 BANDS, MUSICIANS AND ORCHESTRAS

MUSIC FOR WEDDING RECEPtions, parties. Reasonable. 386-3821.

36 BUSINESS SERVICES AND DIRECTORY

Accounting Service

ACCOUNTING SERVICE FOR small business. 656-3250.

ACCOUNTING SERVICE FOR small business. 656-3250.

Brick Layers

ALL KINDS OF BRICK AND block work. Fireplaces built and remodelled to any decor. A. C. Pogaars, Masonry. Free estimates. 385-5036.

FIREPLACES, CHIMNEYS AND repairs, etc. 382-1391. O. Henson.

Bulldozers

EXCAVATING, BACKFILLING loading and hauling, land clearing and all phases of subdivision road work. For free estimates phone O.K. Trucking, 386-3414.

BULLDOZING, ROAD BUILDING, land clearing. Soil, fill and gravel. Call Henson Bulldozing Ltd., 479-4294.

Carpenters

REPAIRS, ALTERATIONS BIG or small. Store fronts planning and designing. Sundks. Sliding glass doors, kitchn. cabinets, vanities, etc. Free estimates. No obligation. 385-2314.

ENGLISH CARPENTER
Custom kitchen cabinets, vanity. Home alterations, remodelling. Coultas, 479-1665.

ROYAL RENOVATIONS
Special seasonal rates on all types of home improvements. Estimates without obligation. 386-9810.

GENERAL REPAIRS, ALTERations, additions. Fast, courteous service. Free estimates. W. Earl Eby 385-0040

RENOVATIONS, ALTERATIONS, additions. Reasonable rates. Free estimates. References. Don Wardell, 383-6347 days, 384-1473 eves.

REPAIRS OF ALL KINDS, CABInets, steps. Specialized work. 385-6217.

QUALITY WORK AT REASONABLE rates. Additions, renovations, etc. Estimates, plans. Glover 656-3745.

SEMI-RETIRED CARPENTER will take small jobs. First class work. 386-6941.

JACK E. COURT
Alterations, repairs, additions, first class workmanship. 384-8756.

HANDYMAN. FENCES, GUTTERS and other small carpenter jobs. 478-6904.

GENERAL REPAIRS AND ALTERations. 383-3252.

Carpet Cleaning

CHRISTMAS CLEAN-UP TIME. Carpets, floors, windows. Van Isle Maintenance. Free estimates. 385-4677.

NU-LIFE
CARPET AND UPHOLSTERY cleaners, 6 cents sq. ft. Chesterfield and chair, $12.50. 479-2826, 5-8 p.m.

Carpets and Linoleum

NEED ADVICE ON CARPETING? Shop the easy way and give the BAY'S IN-THE-HOME SERVICE a call and arrange for a fully trained advisor to bring you samples of carpets and linoleum. 385-1311, local 244.

THE BAY

STANDARD FURNITURE OFFERS the TOTAL PICTURE in FLOOR COVERINGS. Choose from the WIDEST SELECTION of Broadloom, Carpets, Vinyl and Tile. Expert layers, free estimates. Call Larry Wilmer at 382-2121 to show samples in your home.

HOURIGANS CARPETS AND Linos Ltd. Carpets, vinyls, linoleums, ceramic-plastic tiles, supplied and professionally installed. Free estimates. 715 Pandora. Ph. 386-2401.

36 BUSINESS SERVICES DIRECTORY

Catering

"BRENTA LODGE"
7172 Brentwood Drive
Plan to hold your Christmas parties in a beautiful lodge, overlooking Brentwood Bay. Full dining facilities provided. We specialize in wedding receptions, bridge and private parties; special luncheon and tea parties at anytime. Phone Mrs. A. Allen for personal service. 652-2413.

Cement

THE VICTORIA CEMENT MAN Ltd., Jeanpierre. 479-4987. If no reply phone 386-7022.

A. R. De GENDT — CEMENT contracting. Placing and finishing, Carpentry.

42 EDUCATION

JIMINY CRICKETS KINDERGARTEN

Three new classes have created a few openings in most age groups—3 to 5 years.

Morning and afternoon classes. All Day Care from 8:00 a.m.-5:30 p.m.

We have two schools to serve you:
1061 Foul Bay Road — 382-3282
3410 Shelbourne St. — 386-3355
Evenings call 382-3282.

Some transportation available.

43 DANCING

GOLDSTAR DANCE STUDIO
Ballroom dance lessons, private or group. Ph. Mr. Leask 382-6697 or 386-1884.

60 FUEL

Coal

PRES-TO-LOGS
240 for $21 in driveway. 8 sacks kindling, $4.70. Coal, $27 ton.
Order before winter shortage.
Williams Coal, 382-9396

DIPLOMAT LUMP, $22.50; EGG, $21.50; nut, $20.30. Richard Hall and Sons, since 1882. 746 Fort. 384-1481.

Oil

HOME
Furnace and stove oils. Oil fired water heaters installed and leased.
ROSE FUEL CO. LTD.
739 Pandora Ave. 388-6646

STOVE AND FURNACE OIL, metered delivery. Ideal Fuel Co. Ltd. 382-4622, 382-2932.

Wood and Sawdust

TOTEM LOGS
$18 per unit
240 LOGS
(12 LOGS PER CARTON)
DELIVERED WITHIN
5-MILE CIRCLE
IDEAL FOR FIREPLACE, ...
HARKNETT FUEL LTD.
384-9381 2333 Government St.

SPECIAL
DRY INSIDE FIR
Hand loaded, very clean, 12-inch lengths for furnace, fireplace, kitchen range.
FIR PLANER ENDS
Kiln dry, 2x4, 2x8, 2x10. Stove lengths. Immediate delivery.
SOOKE FUEL CO.
382-2211 383-8925

SHAVINGS — SHAVINGS
3 units, $7.95
Quantity of hog fuel available.
Ideal Fuel Co. Ltd., 382-2832.

DHILLON FUEL — 383-3811
Cordwood, 2½ cords $25
Planer Ends, 2½ cords 2x4, 2x8—$20
Millrun Millwood, 2½ cords $12

ALDER ANY LENGTH. ROLLY'S. 478-3549.

FIR OR ALDER BUSHWOOD, $10 PER load del. Box 70, Brentwood Bay.

61 BUILDING MATERIALS

CUBBON ON COOK
Your Complete Building Supply Centre.

LUMBER
1 x 4—Rough Cedar, lin. ft. ... .04
1 x 6—Rough Cedar, lin. ft. ... .08
1 x 8—Rough Cedar, lin. ft. ... .10
1 x 10—Rough Cedar, lin. ft. ... .12
½ x 6—Basket Weave, lin. ft. ... .05½
2 x 12—Rough Cedar, lin. ft. ... .28

ROOFING SALE
45 lb. Black—100 sq. ft. roll ... $ 3.89
90 lb. Black, green, red. 100 sq. ft. roll ... $ 5.95
Hexagon Shingles—per sq. ... $11.79
Square Butt Shingles— per sq. $12.95
Stormtite Shingles—per sq. ... $ 8.95

MISCELLANEOUS
4' Steeltex stucco wire $13.95
3' Stucco Wire $11.95

PACKAGED LUMBER
25 pcs. 2 x 4- 6 ft. Econ. $4.50
25 pcs. 2 x 4- 8 ft. Econ. $6.75
25 pcs. 2 x 4-10 ft. Econ. $7.25
25 pcs. 2 x 4-12 ft. Econ. $8.25
25 pcs. 2 x 4- 6 ft. Cedar. $7.95
25 pcs. 2 x 3- 6 ft. Cedar $5.95

4x8 WALLBOARDS AND PLYWOODS
¼" Tiama (Ribbon Mahog) ... $16.95
¼" Cedar (Prefin) ..... $ 9.95
⅛" Hardboard Reject ..... $ 1.49

BERRY STEEL GARAGE DOORS

	Reg.	Sale
7-6 x 6-6	$ 89.50	$ 69.95
8-0 x 6-2	$ 89.50	$ 74.95
8-0 x 6-6	$ 81.40	$ 64.95
8-0 x 6-8	$ 81.75	$ 64.95
8-0 x 7-0	$ 81.75	$ 64.95
9-0 x 7-0	$ 91.20	$ 77.95
10-0 x 7-0	$123.45	$ 99.95
16-0 x 7-0	$184.50	$149.95

1 only Automatic door opener for above (single doors). Reg. $289.00. Sale $199.00.

CUBBON LUMBER & BUILDING SUPPLIES
Open 6 Days a Week to 5:30 p.m.
1720 Cook St. 384-8181

STEWART & HUDSON BUILDING SUPPLY CENTRE

FLOORING SALE
QUALITY CANADIAN TILE—
12x12 Vinyl ..... 16½¢ each
9x9 Vinyl ..... 09¾¢ each
6' wide lino ..... 59c lin. Ft.
6' wide Credabelle ..... 89c lin Ft.
6' wide Cushion floor ..... $1.99 lin Ft.

PREFINISHED PANELLING SALE
MAHOGANY PANEL—
Exceptional Value 4x8 ..... $2.99
Polynesion Panel — Silver Ash — Walnut or Cinnamon Luaun 4x8 ..... $3.88
Japanese Golden Ash, 4x8 ..... $7.44
Japanese Cherry, 4x8 ..... $10.99
Clear Birch, 4x8 ..... $8.99
and more

FIR PLY BARGAINS
4x8 ft. ¼ Sanded $2.39
30x80x¼ Sanded $1.59
32x20x¼ Sanded $1.79
42x96x¼ $2.89
36x96x¼ $2.69

WALLBOARD BARGAINS
4x8 ⅛ PV $1.49
4x8 ¼ PV $1.99
4x4 Squaretex $1.49
2x4 ⅛ 35c

CHARGE OR BUDGETS
Open 7:30 to 5:30
Including Saturdays
Phone 386-3211

400 Block Gorge Road East
STEWART & HUDSON

WHY PAY MORE?
45 lb. black roll roofing ..... $ 3.75
55 lb. black roll roofing ..... $ 4.50
90 lb. red, green, black ..... $ 5.90
Unsanded 4 x 8 plywood Sanded
$2.74 ..... 5/16 1/4 ..... $3.70
$3.75 ..... ¾ $4.45
$5.42 ..... ⅜ $6.95
$3.40 ..... ¾ $8.20
$7.76 ..... ¾ $9.37
Good Stock Plywood Cuttings
¼ 4 x 8 hardboard ..... $ 1.98
⅛ 4 x 8 hardboard ..... $ 1.49
Aspenite ¼ 4 x 8 ..... $ 2.95
4 x 8 No. 1 White gyproc $2.25
4 x 8 prefinished V mahogany ..... $ 2.95
4 x 4 No. 2 sq. tex ceiling tile ..... $ 1.85
12 x 12 ceiling tile carton ..... $ 8.50
2 x 4-8' economy studs ..... .25
1500 lineal ft. economy 2 x 4 ... 39.95
24" x 96" 11/8 bench tops ... $ 5.75
12"x12" floor tile remnants ... .18
9"x9" floor tile remnants ..... .07
Lino remnants at clearance prices
1' stucco wire approved 12.95
Portland cement per sack .... $ 1.75
4" concrete drain tile ..... .15
20' push up ladders $19.95
½" plastic pipe per 100 ft. ... $ 4.00
Log cabin fence rails 8' ..... .29

LANGFORD BUILDING SUPPLY
Open Seven Days a Week
940 Goldstream Ave. 478-1724

61 BUILDING MATERIALS

S. J. PEDEN LTD.
FIR PLY SALE

4x6x¼ sanded	$2.39
4x8x11-16 Sanded	$6.95
4x8x⅝ Factory sanded	$6.95
4x8x¼ Factory sanded	$3.75
4x8x⅜ Sanded	$4.50
4x8x5-16 Unsanded	$2.90
4x8x⅜ Unsanded	$5.45

4x8 PREFINISHED PANELLING SALE
¼" Popular woodgrain hardboard in teak, walnut, cedar and pine $5.45
4 mm colortoned mahogany in silver ash and walnut ... $3.88
4 mm mahogany $2.99
4 mm Dark grooved sen $6.75

CEILING TILE, WHITE
12x12 and 16x16, 64 sq. ft. Carton $8.99
2½" Fibreglass Insulation 100 sq. ft. rl. $5.99
2 mil. 500 sq. ft. rl. Polythene $2.95
4 mil. 1,500 sq. ft. rl. Polythene $15.95

ROLL ROOFING SALE
45-lbs., only $3.89
55-lbs., only $4.69
90-lbs. mineral surface—Red, green, black, only $5.95

8 to 5, Monday through Friday; 8:30 to 5, Saturday

S. J. PEDEN LTD.
2855 Quesnel St. 386-3464
BEHIND
EMPRESS PONTIAC BUICK LTD.

BUILDING A
New House-Patio-Garage,
—Phone—
478-1701—Res. 478-2737
FOR Free Estimates
Ready Mix Concrete
from COLUMBIA
READY MIX LTD.
2949 Phipps Road
Open Mon. thru Sat. (6 days)

FURNACE REPAIR MATERIALS
Fire Brick, Fire Clay and Devil's Putty, Permanent Cement for the leaky basement. Albitol, the wonder bonding agent for Concrete. Tools of all kinds. Locksets. Mortar, Cement, Bricks, both new and used.
ISLAND BUILDING SUPPLY COMPANY LTD.
575 Gorge Road East 382-5175
Open Saturdays till noon

SAANICH LUMBER YARDS
7' 11" Sabot Kit $30.95
50' Picket Fence $22.00
50' Lawn Fence $19.50
2x6 Work Bench $8.30
Materials for 8'x10' greenhouse, complete $121
3041 Douglas St. 385-2486
Night Phone 479-1423

SAND AND GRAVEL AND USED red brick. O.K. Trucking Co. Ltd. 386-3414.

BUILDING BLOCKS, DRAIN TILE, patio stone. Bay Concrete Co., 304 Bay St., 382-9436.

ATTENTION HOME BUILDERS. Oak flooring, all grades. Warehouse prices. Call 384-3422.

CHOICE WOOD, 8 PIECES, 4X8 inches, 13 feet long, 1 lat door, 2 feet 10 inches x 7 feet. 388-5709.

62 FURNITURE

NOW OPEN
FOR
BUSINESS
"The TRADERS"
VICTORIA'S LARGEST
FURNITURE VALUE CENTRE
AT OUR
NEW LOCATION
715 FINLAYSON
Beside The
Mayfair Shopping Centre
Lots of Free Parking
Open Nightly 'Till 9 p.m.
388-6264

KILSHAW'S AUCTIONEERS
Buy — Sell
CASH
Guaranteed Appraisals
1115 Fort 384-6441

SALE OF MODERN FURNITURE
Used for demonstration only. Ultra modern chesterfield, Shag chairs, 7-pce. dining-room suite. Beautiful bedroom suite and best mattress unit. Phone Mr. Bell 384-1057 nights or 386-2458 days to view.
CONTINENTAL HOME SUPPLY
851 Johnson

LUNDS AUCTIONS
Tuesday and Saturday
ALL HOUSEHOLD FURNISHINGS TOOLS, CARS, BOATS, ETC.
PHONE FOR FREE APPRAISAL
926 FORT ST. 386-3308

CLEANING
Two-piece chesterfield cleaned, demothed, in your own home from $19. We also clean carpets. For free estimates, call Ambassador Home Service. 382-5532.

WATERFALL DESIGN WALNUT dining-room suite, 6-ft. extension table, 4 leather bottom chairs. Buffet $75. Blonde finish shelf headboard for Hollywood bed $8. Phone 479-5397.

DOUBLE HOLLYWOOD BED, complete, $50; ¾ Hollywood bed, $35; unpainted chest, 9-drawer, $9.95; unpainted bookshelf, $10.50; 1 dresser, needs a mirror, $3.50; portable book rack, $2. 385-6808.

MODERN CHESTERFIELD $150; dinette suite $120; Motorola TV $50; oval green rug $40; modern tri-light $10; beige recliner $40; 5½ foot oak and teak coffee table $10. 383-4286.

PERSONALIZED RE-UPHOLSTERING service in the home. Phone 382-5111 and ask for J. Worden or G. Hodgson, Standard Furniture Co., 737 Yates.

ORDER DAD'S RECLINER NOW! From $88 to $129. Save up to $50. Call Luther, 386-2458, Continental Home Supply, 851 Johnson.

FOR RENT, FURNITURE FOR unfurnished Apartments. Standard Furniture Co., 737 Yates St., 382-5111.

SOLID MAHOGANY DUNCAN-Phyfe drop-leaf table, opens to 56"x36." Call 385-4779 Tues. or Wed. between 6-8 p.m.

3-PIECE WALNUT BEDROOM suite; small late-model fridge. $75 each. 385-6290.

CHESTERFIELD AND CHAIR, turquoise. 386-1049.

NEW MODERN CHESTERFIELD hide-a-bed, any offers. 388-5270.

63 MUSICAL INSTRUMENTS

HALL & FAIRFIELD MUSIC CENTRE
New Pearl Drum outfits $169
New 120 Bass Accordion $195
New Acetone Organ $250
12 String Framus Guitar $75
Traynor Amps—Large Selection
Largest stock of Guitars, Instruments, Music and accessories in Victoria.
728 Fort St. 385-8342

SPINET PIANO WITH MATCHING bench. Light oak finish. Made by Cable-Nelson. Cost over $900 new. Also conn B Flat Trumpet with case and mute. Both to be sold to the highest bidder. Country and City Auction, Wednesday night, 7 p.m. 478-1791.

THOMAS ORGANS AND LESLIE speakers with special lesson course for beginners, featuring exclusive "Color-Glo" magic keys, only at Reginald Stone Organ Studio, 1517 Quadra. 383-0239.

TRAINYOR BASSMATE AMPLIfier and/or guitar. $125 or nearest offer. 479-2803.

WE BUY USED PIANOS FOR cash. Phone EATON'S Music Centre. 382-7141.

REBUILT PIANOS. EASY TERMS. Scott Piano Service. 384-4623

★ TV Listings and Highlights ★

Children's Corner

4:00: Flintstones, 8; Yogi Bear, 12.

4:30: Dennis, 11; Fun-O-Rama, 12.

5:00: Huck Finn, 2; Children, 9; Flintstones, 11.

Sport

6:00: Channel 2: Huddle Up — Football.

9:00: Channel 13: Wrestling.

11:20: Channel 6, 8: Sports.

12:10: Channel 8: Sports Roundup.

Headliners

8:00: Channels 2, 6: Bob Hope Special. Bob's guest: Barbara Eden and soul singer Ray Charles.

9:30: Channels 2, 6: Festival. "Yesterday the Children Were Dancing." Gratien Gelinas stars in his own drama.

10:00: Channel 7: Campaign '68: What Happened Last Night. An analysis of the election results with CBS News Correspondent Walter Cronkite as anchor man.

Tonight's Movies

5:30: Channel 12: Kangaroo (1952 drama). Maureen O'Hara, Peter Lawford.

7:00: Channel 7: Raintree County (1957 drama, Part 1). Montgomery Clift, Elizabeth Taylor.

8:00: Channel 13: The Lady Confesses (1945 mystery). Hugh Beaumont.

8:00: Channel 8: Notorious (1964 mystery). Ingrid Bergman, Cary Grant.

9:00: Channel 4: John Goldfarb, Please Come Home (1965 comedy). Shirley MacLaine, Peter Ustinov.

11:00: Channel 12: East Side, West Side (1949 drama). Barbara Stanwyck, James Mason.

11:00: Channel 13: The Loves of Edgar Allan Poe (1942 drama). John Shepherd.

11:30: Channel 7: My Forbidden Past (1950 drama). Robert Mitchum, Ava Gardner.

11:40: Channel 2: From This Day Forward (1946 drama). Joan Fontaine, Mark Stevens.

11:40: Channel 6: The Atomic Brain (1964 science fiction). Erica Peters, Judy Bamber.

1:00 Channel 4: Homicide (1949 mystery). Robert Douglas, Helen Westcott.

1:05: Channel 5: Back Street (1941 drama). Charles Boyer, Margaret Sullivan.

1:30: Channel 13: Search for Danger (1949 mystery). John Calvert, Albert Dekker.

Tonight's Programs

ALL TIMES ARE LOCAL — CHANNELS RESERVE RIGHT TO MAKE LAST-MINUTE CHANGES

CBUT Vancouver Channel 2	KOMO-TV Seattle Channel 4	KING-TV Seattle Channel 5	CHEK-TV Victoria Channel 6	KIRO-TV Seattle Channel 7		CHAN-TV Vancouver Channel 8	KCTS-TV Seattle Channel 9	KTNT-TV Tacoma Channel 11	KVOS-TV Bellingham Channel 12	KTVW-TV Tacoma Channel 13
Huddle Up Hourglass	News News	Huntley-Brinkley Early Edition	News Hour News Hour	Daktari Daktari	6:00 6:30	News Movie	Population Prob. TV High School	Gilligan's Island Steve Allen	Movie Walter Cronkite	Bachelor Jack Benny
Hour Glass Mothers-in-Law	NW Traveller Here Come	Early Edition Virginian	Hollyw'd Pal. Hollyw'd Pal.	Movie Movie	7:00 7:30	Movie Peyton Place	Buttons-Buddies 1968 Election	Steve Allen Run for	Movie Man From	Jack Benny Jack Benny
Bob Hope Bob Hope	the Brides Peyton Place	Virginian Virginian	Bob Hope Bob Hope	Movie The Good Guys	8:00 8:30	Peyton Place Windfall	News in Perspective	Your Life America	U.N.C.L.E. Perry Mason	Movie Movie
Public Eye Festival	Movie Movie	Bob Hope Bob Hope	Public Eye Festival	Hillbillies Green Acres	9:00 9:30	Movie Movie	Planning Astronomy	Merv Griffin Merv Griffin	Perry Mason Rat Patrol	Wrestling Wrestling
Festival Festival	Movie Movie	The Outsider The Outsider	Festival Festival	Jonathan Winters Jonathan Winters	10:00 10:30	Movie Movie		Merv Griffin News	Run for Your Life	News Spotlight Feature
News; Viewpoint Sports; Movie	News, Sports Joey Bishop	World Today Tonight Show	News News; Movie	News Movie	11:00 11:30	News News		Hitchcock Highway Patrol	Movie Movie	Movie Movie
Movie Movie	Joey Bishop Joey Bishop	Tonight Show Tonight Show	Movie Movie	Movie Movie	12:00 12:30	River Inn (11:40) Sports, 12:10		News	Movie Movie	Movie Movie

Early Thursday Programs

	Donald O'Connor Donald O'Connor	Telescope Telescope	Romper Room Ed Allen	News Perry Mason	9:00 9:30	Romper Room Ed Allen	Education Education		Lucy Hillbillies	Stock Market Stock Market
Can. School Giant; Helene	Donald O'Connor Dick Cavett	Personality Hollywd. Squares	Can. Schools Giant; Helene	Perry Mason Dick van Dyke	10:00 10:30	Jean Cannem Jean Cannem	Poindexten Education	Farm; News	Andy Griffith Dick van Dyke	Stock Market Stock Market
Mr. Dressup Pick of Week	Dick Cavett Dick Cavett	Jeopardy Eye Guess	Pierre Burton Big Spenders	Love of Life Search, Tom'row	11:00 11:30	Pierre Burton Big Spenders	Education Education	Romper Room Romper Room	Love of Life Merv Griffin	Stock Market Stock Market
Luncheon Date Search for Tom.	Bewitched Treasure Isle	Make a Deal Days Our Lives	Noon Show Capers; Movie	Lucy World Turns	12:00 12:30	News; Trading Capers; Movie	Education Education	Girl Talk Room for Daddy	Merv Griffin Merv Griffin	Stock Market Stock Market
Coronation St. World Turns	Dream House You Should Ask	Doctors Another World	Movie: "Black Orchid" Perry's Probe	Serial Guiding Light	1:00 1:30	Movie "Black Orchid" Perry's Probe	Education Education	News Lucy	Serial Truth or Consq.	Stock Market Stock Market
Bonnie Prudden Bob Switzer	Newlyweds Dating Game	You Don't Say Match Game		Secret Storm Edge of Night	2:00 2:30		Education Education	Hazel Divorce Court	Secret Storm Divorce Court	Movie Movie
Take 30 Edge of Night	Gen. Hospital One Life to Live	Concentration Mike Douglas	Take 30 Edge of Night	Houseparty J. P. Patches	3:00 3:30	Conflict Doctor's Diary	Education Recess	Uncle Waldo Patty Duke	Houseparty What's My Line?	Movie Penny and Pals
Weaker Sex Trans W Team	Dark Shadows Olympic Games	Mike Douglas Mike Douglas	Weaker Sex Trans W Team	Voyage Voyage	4:00 4:30	Flintstones Bewitched	Education Education	Green Hornet Dennis	Huck Hound Fun-O-Rama	Movie Movie
Square Knights The Corsairs	What's My Line News	McHale's Navy Truth or Consq.	The Outsider The Outsider	News Walter Cronkite	5:00 5:30	The Outsider The Outsider	Children What's New	Flintstones Batman	Lucy Movie	Movie Movie
CBUT Vancouver Channel 2	KOMO-TV Seattle Channel 4	KING-TV Seattle Channel 5	CHEK-TV Victoria Channel 6	KIRO-TV Seattle Channel 7		CHAN-TV Vancouver Channel 8	KCTS-TV Seattle Channel 9	KTNT-TV Tacoma Channel 11	KVOS-TV Bellingham Channel 12	KTVW-TV Tacoma Channel 13

Main Items on Radio Stations

AM Stations—Victoria: CJVI, 900; CFAX, 1070; CKDA, 1220. Vancouver: CJOR, 600; CBU, 690; CKNW, 980; CKWX, 1130; CHQM, 1320; CFUN, 1410. Seattle: KIRO, 710; KOMO, 1000; KING, 1090. Bellingham: KARI, 550.

FM Stations—Victoria: CFMS, 98.5. Vancouver: CKLG, 99.3; CFQM, 103.5; CBC, 105.7. Seattle: KLXI, 95.7; KLSN, 96.5; KING, 98.1; KIRO, 100.7; KETO, 101.5. Tacoma: KTNT, 97.3; KLAY, 106.1. Edmonds: KGFM, 105.3. Bellingham: KERI, 104.3.

Most stations broadcast news bulletins on the hour and on the half-hour at early morning and evening peak periods.

Major newscasts: CBU, 9 a.m.; BBC news, 7 p.m.; national news: CFAX, CKDA AND CJVI, 8 a.m., 12:30 p.m., 6 p.m., 10 p.m.; KIRO, 6 p.m.; KOMO, 6 p.m., 10 p.m.

TIMES GOOD MUSIC HOUR

WEDNESDAY, 7:30 P.M. — CJVI

Mexican Hat Dance, orchestra; Passione, Sergio Franchi; My Heart Stood Still, Sergio Franchi; Sabre Dance, orchestra; The Mikado Overture, orchestra; September Song and Wunderbar, Robert Shaw Choir; Iolanthe Overture, orchestra; Tenderly, Sergio Franchi; My Funny Valentine, Sergio Franchi; Adios, orchestra.

TONIGHT'S FM FEATURES

8:05: CFMS: Gala Performance: Mozart Piano Concerto No. 9, Vladimir Ashkenazy and London Symphony; Prokotieff Symphony No. 3, Peer Gynt Suite (Greig).

TONIGHT'S RADIO HIGHLIGHTS

6:30: CBU: Concert Encores.
7:03: CBU: Folk Music.
7:30: CBU: People in Landscape. "Growing Up."
8:03: CBU: CBC Thursday Music. Host Harry Freedman.
9:03: CJVI: Concern.
10:30: CBU: Theatre.
11:03: CBU: Chamber Music.
11:30: CBU: CBC Winnipeg Orchestra. Conductor: Eric Wild.

SIDE GLANCES — By Gill Fox



"And now, one to celebrate the election of Rutherford B. Hayes!"

CROSSWORD - - - By Eugene Sheffer

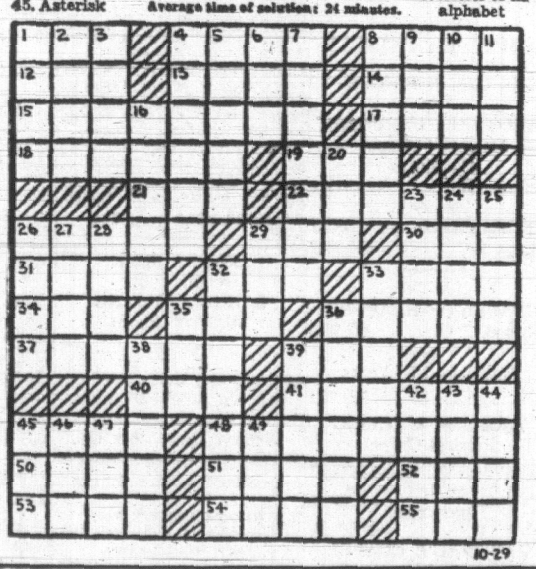
HORIZONTAL
1. Male turkey
4. Petty quarrel
8. Overt
12. Macaw
13. Diva's forte
14. Cabbage plant
15. Overseers
17. Dry
18. Force
19. Weaken
21. —— Moines
22. Riddle
26. Intertwined
29. Cunning
30. Decay
31. Sacred image
32. Lettuce
33. Unusual
34. Oriental coin
35. Woeful
36. Large horns
37. A quiver
39. A fuel
40. Be in debt
41. Famous surgeon
45. Asterisk
48. Disappear gradually
50. Nathan ——
51. Cozy place
52. Consumed
53. Seed covering
54. Soap-frame bar
55. Fishing pole

VERTICAL
1. Docile
2. Algerian seaport
3. Lion's pride
4. Drooped
5. Plunders
6. Melody
7. Ornaments
8. Giraffe-like animal
9. Common value
10. Hebrew priest
11. Man's nickname
16. Eve ——
20. Some
23. Seize roughly
24. Tree of Guiana
25. The sweetsop
26. Roster
27. Maple genus
28. Geometric figure
29. Turf square
32. Tips
33. Charlotte
35. Plant seed
36. Corrupts
38. The black nightshade
39. Drinking vessel
42. Former Russian ruler
43. Without: comb. form
44. Marsh grass
45. The urial
46. Sailor
47. Fourth caliph
49. Letter of the alphabet

Answer to Previous Puzzle

L	A	M	P		D	E	W		S	H	I	M
A	L	A	R		E	V	E		P	O	N	E
S	I	L	O		T	A	L		R	O	T	A
S	T	A	B	L	E		T	R	I	P	O	D
			E	A	C	H		E	N			
A	M	O	S		T	A	N	A	G	E	R	S
L	A	R			E	R	A			L	A	E
P	R	O	V	I	D	E	S		R	A	Y	E
		E	M		S	T	O	A				
S	P	I	R	I	T		I	N	D	I	C	T
H	E	R	O		A	L	E		I	D	L	E
A	L	A	N		R	E	S		S	E	A	S
N	A	N	A		T	A	T		H	A	M	S

Average time of solution: 24 minutes.



10-29

63 MUSICAL INSTRUMENTS

EXCELLENT TONE UPRIGHT piano by Schirmer of New York, reconditioned but not re-finished. $349. Convenient credit terms. Woodward's Mayfair, 2nd floor.

HAMMOND ORGAN, MAPLE FINish, immaculate new condition. Model L100 with matching bench. $1,495. Convenient credit terms. Woodward's Mayfair, 2nd floor.

RENTALS, SALES AND REPAIRS for all band instruments. Nelson's Instrument Repair Service. 4129 Carey Rd. Phone 479-2827.

TALISMAN MUSIC CENTRE
Select Acoustic Guitars from $9.95
939 Yates Street. 384-9222.

"THE BEST PLACE" TO REACH people you need is with "Help Wanted" ads. Phone 386-2121 today.

63 MUSICAL INSTRUMENTS

The New TEMPEST ORGAN

By LOWREY has guitar bass, built-in Leslie speaker system and full sustain. Many beautiful furniture styles available. Mahogany organ and bench priced at $1,435.

— trades accepted
— convenient credit terms

WOODWARD'S
2nd Floor, Mayfair
386-3322

COMPLETE SET OF DRUMS, selling cheap. 656-1838.

63 MUSICAL INSTRUMENTS

THE IDEAL GIFT
RENT A PIANO
Rent Applied if Purchased
Large Selection
PIANOS
Grands, Uprights, Spinets
REED ORGANS
FLETCHER BROS.
2020 Douglas 383-0248 Anytime

48-BASS ACCORDION, $100 OR less, depending on best offer. Call 388-9315 if interested.

120-BASS ACCORDION, CAMILLO III, like new, $175. 382-1860.

63A MUSIC TEACHERS

PRIVATE MUSIC LESSONS ON MOST ALL INSTRUMENTS
HALL AND FAIRFIELD
728 FORT — 385-8342

PROFESSIONAL INSTRUCTION GUITAR
BERNIE PORTER MUSIC STUDIO
1734 Douglas St. 382-9542

PLAY POPULAR PIANO
20 lessons. Results guaranteed
Mrs. Ted Williams, 386-1252

DAVE LAKE MUSIC STUDIO
Accordion—Popular Organ
Private Lessons. 385-5275.

PIANO AND THEORY SPECIALIzing in beginners. Fairfield-Ross Bay area. 383-6285.

PERLEA'S VIOLIN STUDIO, 2144 Oscar, 382-6366 available.

64 TV, STEREO, RADIO SALES AND SERVICE

TELEVISION — RADIO
MAJOR APPLIANCES
Repairs made in your homt or in the service building by competent technicians and backed by famous HBC guarantee. You can charge it or use your PBA. Dial 385-1311.
THE BAY

RENT
19" late model portable TV
$10 per month
BUTLER BROTHERS
1720 Douglas St. 383-6911

30 WORKING HOURS OLD, G.E. 19" portable television. 385-8371 after 5 p.m.

BEFORE YOU BUY COLOUR or Stereo, you call 385-3633.

64 TV, STEREO, RADIO SALES AND SERVICE

MAIS
TELEVISION SPECIALS

SEA BREEZE portable record player with 4-speed automatic changer, twin speakers. Fine machine for the teenager. Reconditioned and guaranteed. Only $39.95

R.C.A. VICTOR Hi-Fi radio and record player. Neat compact cabinet, 29" H. x 29¾" W. x 16¾" D. 4-speed BSR changer with 45 spindle. 3 Hi-Fi speakers, tone control. Only $69.95

ADMIRAL 21" consol TV, walnut cabinet, super cascode tuner, excellent condition. Only $69.95

FLEETWOOD 23" consol TV. Top of the line model with 4 Hi-Fi speakers and tone control. Overhauled and guaranteed. Only $89.95

PHILCO 21" consol TV with 3 Hi-Fi wrap-around speakers, new picture tube with 1 year warranty. Beautiful condition. Only $119.95

RAYCREST 23" Lowboy TV, like new in appearance and performance, 6-month warranty on picture tube, was traded in on colour set. Only $179.95

FLEETWOOD 3-way combination, 21" TV with new picture tube and 1-year warranty, 4-speed colaro changer. Excellent radio, standard radio and short wave. Only $199.95

MAIS
FURNITURE AND APPLIANCES
1821 COOK ST.
385-2485

ALL
THE CHANNELS
ALL
THE TIME
FOR JUST PENNIES
A DAY
Victoria Cablevision Ltd.
3601 Shelbourne
477-1884

BUTLER'S TV BUYS
Used 23" ADMIRAL (new condition) $179
Used 23" ADMIRAL (very good) $149
Used 23" ZENITH table model $99
Used 21" PHILCO (new picture tube) $99
Used 21" FLEETWOOD $89
Used 21" ADMIRAL $59
Used 21" ADMIRAL (FM) $39
Used 19" ADMIRAL (new picture tube) $129
BUTLER BROTHERS
1720 Douglas St. 383-6911

K K K K K K K K K K K K
KENTS LTD.
HEADQUARTERS FOR
ELECTROHOME — PHILIPS
RCA VICTOR and ZENITH
Used Radios from $6.95
Used TV's from $39.95
383-3513 656-3722
742 FORT ST. 2408 BEACON
VICTORIA SIDNEY
K K K K K K K K K K K K

COLOR-VU T.V. LTD.
T.V. RENTALS and T.V. SERVICE RENTALS
From As Low As $7 Per Month
20 YEARS
OF TV SERVICE EXPERIENCE
CALL FOR APPOINTMENT
386-6811
1520 Fairfield Shopping Plaza.
"SPECIALISTS"
IN COLOR T.V. SERVICING
9 A.M. - 9 P.M.

RCA FACTORY CLEARANCE
ONE OF A KIND STEREO SALE
THE "COPPELIA"
Scandinavian Design in Satin Walnut. Two 15" ovals and four 3½" speakers. Ample Centre Record Storage Space. Reg. $655. NOW $548.88
QUADRA SERVICENTRE
3514 Quadra 385-6422

STEREO SPECIAL
Purchaser wishes to sell top model stereo, walnut cabinet, AM and FM, Multiplex, Gerard 3000 changer. Was $695, Now $395. Continental Home Supply, 851 Johnson. Phone Mr. Bell, 386-2458 or 384-1057 eves.

f.v. RENTALS
RENT TO OWN
AS LOW AS $7 MONTHLY
Rental Can be Applied to the Purchase Price. 24 Hour Replacement Service
Immediate Delivery
AAA TELEVISION RENTALS
382-0094

NEW! DUAL 1210 STEREO changer with variable speed control, cueing, and other new features. $68.50. Hudson's Tape Recording Centre, 1543 Fort, at Pandora.

SALESMAN'S DEMONSTRATOR model 19" colour TV. Clearout price. Call Lou Johnson, 386-2458, Continental Home Supply, 851 Johnson.

CROWNCORDER COMBINATION compact cassette recorder and FM-AM radio, 3 attachments, 15 tapes (C90). 478-6635.

REPOSSED COLOR TVS, one 19" and one 25". Take over payments. First come, first served. 904 Esquimalt Road, anytime.

ADMIRAL 19 INCH PORTABLE TV, in excellent condition, like new. $85. 385-7201.

KILNER'S TV SERVICE
All work guaranteed.
Calls $4.00 Anytime 382-7475

ROBERTS (1670 CONSOLE) 4-track stereo recorder. Retail value $439. Cash $250. 478-2468.

65 MOTORCYCLES

Leathers — Pants and Jackets — all sizes, Gloves, windshields
A good selection of used motorcycles
MULLINS MARINE SALES LTD.
925 Yates Street
Victoria, B.C. 382-1928

CYCLE CENTRE
New and Used Bikes!
Parts and Accessories!
Repairs to All Makes!
Les Blow's Motorcycle Sales
2940 Douglas St. 384-7843

KAWASKI
FALL
CLEARANCE SALE
ALL MODELS REDUCED
FREDERICK MOTORS
2751 RICHMOND 384-2127

NOW AVAILABLE!
English rain suits, boots, gloves, etc. SEE US BEFORE YOU BUY
BROOKLANDS MOTORCYCLE
937 Fort St. 383-5926
Serving the Motorcyclist Since 1913

CHEAP TRANSPORT. STUDENTS dream! This year's model, goes great: 80 miles to the gallon. Yamaha 100 motorcycle, with saddlebags to hold all the loot you save on gas. $330. 479-1898.

1964 HONDA 55 SPORT AND Helmet. A-1 shape $95.00. 950 Yates, 386-8084.

1966 305 YAMAHA. GOOD CONDItion. 479-4818.

1967 YAMAHA TWIN 100CC. Excellent condition. Phone 477-4902.

WANTED: SCRAMBLES BIKE. Prefer Bultaco. Up to $350. 656-2764.

YAMAHA 80, 1,100 MILES. ONLY $350. 385-0622 or 385-2158.

65 MOTORCYCLES

ONCE IN A LIFETIME
B U L T A C O
SALE
4—NEW METRALLAS MK2
Was $849
N O W $660
4—NEW MATADORS MK2
Was $920
N O W $711
2—NEW SHERPA T.
Was $976
N O W $875
1—NEW CAMPERA 175cc
Was $707
N O W $540
1—SLIGHTLY USED PURSANG
SEVERAL GOOD USED BULTACO'S ALSO IN STOCK!
MAKE US AN OFFER ON THESE
SALE
THURSDAY, NOV. 7
FRIDAY, NOV. 8
SATURDAY, NOV. 9
All Sales Are Final—No Returns Allowed!
PEARSON MOTORCYCLE SALES LTD.
3388 Douglas Street
3 8 6 - 3 0 3 3
Victoria, B.C.

'67 55 C.C. SUSUKI. PHONE 478-2286.

66 BICYCLES

TRADE-UP
to a new
"MUSTANG"
Terms Arranged
Robinson's — 385-3429

NEW RALEIGH 3-SPEED bicycle, 26" size. Limited number at wholesale prices. For information phone 386-7117.

GIRL'S BIKE, RALEIGH'S WHITE sports model, excellent condition, $35. Can be seen at 1676 Poplar St., daytime. 477-5114 or 479-1095.

BICYCLES NEW AND USED
Russ Hay 2542 Govt. 384-4722
Trades Accepted—Repairs

67 STOVES AND FURNACES

OIL STOVE AND SPACE HEATers installed and serviced. Guaranteed work by Phil Ballam Plumbing and Heating, 1920 Oak Bay Ave., 385-8751.

OLDER WESTINGHOUSE ELECtric range for sale. Overhead light, warmer oven, four burners and timer. In excellent condition, $45. Ph. 478-3784.

HOTAIR FURNACE, OIL, WIT

74 GARDEN SUPPLIES

Fertilizer

VALLEY FARMS CHICKEN manure, 6 yds., $15. Bag, $1. 478-2590. 478-1073.

LOST LAKE FARM
Well rotted cow manure, $3.50 per yard. 479-3841.

DUCK MANURE, 50c A BAG. Sidney Duck Farm. 656-4112.

OLD COW MANURE, NO WEEDS, 6 yards, $20; bag, 90 cents. 385-4356.

Plowing, Rotovating and Cultivating

ROB'S ROTOVATING MOWING, BLADE WORK, LIGHT clearing, etc. 479-2190.

C. STARCK ROTOVATING, BRUSH and grass cutting, post holes, loading and hauling. 479-3157, 383-1034.

COOPER'S TRACTOR SERVICE
Plough, level, rotovate. 382-9316.

DON'S TRACTOR SERVICE—Plow, cult., rotovate, level. 477-3913.

FIELD-GROWN ROSE BUSHES for sale. 5440 Fowler Rd.

Top Soil, Rocks and Fill

No. 1 CLEAN TOP SOIL
6 yds. $24
12 yds. $45
Fill, blasted rock, sand and gravel. OK Trucking Co. Ltd., 386-3414

SHREDDED PEAT SOIL. GARDEN sand, manure, gravel, fill. Soil and manure by the sack. E. Nixon Ltd. 479-1937.

VALLEY FARMS SHREDDED peat soil by bag. Screened potting soil by bag. 478-2590, 478-1073.

A-1 BLACK CLEAN PEAT LOAM, 6 yards, $20. 385-4356.

79 SPORTING GOODS

DOE SEASON NOV. 9 SPECIAL

303 and 4x scope and mounts. Gun case, shells, compass, knife, only $87.50.

ROBINSON'S
1307 Broad — 385-3429

RAY'S SPORTS CENTRE

Complete selection of hockey equipment. Sticks, pads, pants, skates etc. for the peewee or the pro.

1692 Douglas St. 385-6312

GOOSE HUNTERS SPECIAL. 12 gauge 3 inch imperial Magnam shell, $3.50 a box and other specials. Ralph Wherry Sporting Goods. 939 Esquimalt Road. 383-7714.

SKATE SHARPENING
50c a pair. Second pair FREE.
IDEAL LAWN EQUIPMENT
1040 Cedar Hill Cross Rd. 477-6321

DOWN-FILLER PARKAS
Just arrived, excellent selection for men and women from $31.95 and up.
Peetz Tackle 574 Johnson St.

250-3,000 WITH 4X REDFIELD AND model 12 Winchester. Offers. 478-1125.

LADY'S LEFT-HANDED GOLF clubs and cart. Excellent condition. 478-2147.

NEW 30-30 WINCHESTER WITH shells. 477-4796.

38 SMITH AND WESSON. NEW, $70. 383-9976.

80 BOATS AND MARINE

M M M M M M M M

NEW—ISLANDER DE LUXE 15'6", SHORT SIDE WINGS, SLEEPER SEATS, ETC., POWERED BY A '68 JOHNSON 33 H.P. ELEC. WITH GENERATOR, CONTROLS, BATTERY, ETC. AND ON A ROAD-RUNNER TILT BOOM TRAILER $2,159

TRADE,
BUY & SAVE NOW!
MERCURY
MARINE SALES & SERVICE
736 Cloverdale Ave. 385-8922

M M M M M M M M

SALE PRICED
1968 JOHNSONS

	Reg.	Sale
3 H.P.	$209	$179.88
5 H.P.	$283	$241.88
15 H.P.	$507	$432.88
20 H.P.	$554	$472.88
33 H.P. Manual	$634	$540.00
33 H.P. Elec.	$735	$625.00
40 H.P. Man	$734	$624.00
85 H.P. Elec.	$1329	$1099.00
100 H.P. Electromatic	$1622	$1375.00

Easy Terms, Trades Welcome

ANGUS MARINE
Sales & Service Limited
2220 Douglas St. 384-7431

Used sextants, console compass with Azimuth circle Plath compass, with light. Oak Bay Yachts, at the Marina, 386-8212.

SEA GULL OUTBOARDS
Sales—Parts—Repairs

BRIGGS STRATTON
Sales—Parts—Repairs

VICTORIA LAWNMOWER HOSPITAL
834 Johnson St., 386-8338

BRONZE DINGHY DAVITS, SWIM grid brackets, rudders, propellers, and shafts, bearings. "Simplex" trolling gurdies, blocks with hydraulic drives.
SMITH BROS. FOUNDRY & MACHINE WORKS LTD.
632 Pembroke St. 384-1629

FIGHT POLLUTION

Join the clean, silent Wide World of Sailing.
Bosun's Locker, 580 Johnson St.

NEW HOUSEBOAT (NEEDS FINishing), 28½'x 11', trimaran-type hull, Ford V-8 60-h.p. motor. Will sell, subject to immediate removal, for $1,000. Call 478-2168 to inspect.

DRY LAND MARINA
New boats — used boats — campers and used house trailers. We take trades and consignments.
731 Goldstream Ave. 478-5122

— REBUILT ENGINES —
2 cy. 12 h.p. Universal $445
25-h.p. Gray Marine Sea Scout .. $575
55-h.p. Universal Super 4 ..... $550
ORR MARINE
31 Erie Street 382-5813

HANDYMAN'S SPECIAL
24' Fibreglass inboard-outboard Volvo. Toilet, sink, needs cabin. Beautiful hull. $1,500. 884 Colville Rd.

WANTED: 4 OR 6 CYLINDER marine motor. Running shape or repairable, or consider old boat for parts. 386-1041 after 5 p.m.

100 H.P. SIMPLEX MARINE ENgine 2:1 reduction gear. Excellent shape. Instrument panel and full set of spares. $300. 383-7893.

FOR SALE: 9½' FIBREGLASS sailboat. Excellent condition. 382-2064.

FAST SKI-BOAT, 13', 60 H.P., trailer. Must sell. Complete. 384-2654.

DON'S BOAT TRANSPORT, bonded and insured. Boats moved on 30-ft. trailer. 383-6094.

19 FOOT BOAT, CARVEL BUILT, 2 motors, head, good shape. $300 or best offer. 652-1632.

PHILBROOK'S SHIPYARD
Fast Marine Repairs and Service
656-1157

TRAILERS. BUILD YOUR OWN. For information phone Al, 383-8233, 214 Dundas.

44 FT. WESTCOAST TROLLER. Ph. 386-2682.

10-FOOT BOAT. ANY REASONable offer. 382-4185.

14-FOOT BOAT, GOOD CONDITION, 7 mos. old, $100. 382-8905.

WANTED: 1,000-LB. TRAILER FOR 17 foot boat. Phone 478-1901.

13-FOOT 4-INCH OUTBOARD. $225 or nearest offer. 477-4016.

ANYONE INTERESTED IN SHARing 25' sloop. Call evenings 477-3744.

TRAILER PRICES SLASHED
AL'S, 214 DUNDAS, 383-8233.

38" TROLLER. M.V. NOMIC. Fully equipped. 388-5327.

17' BRANDLMAYR, 15 H.P. EVINrude. 477-6556.

80 BOATS AND MARINE

MARINE SPECIALS

Stock No. 1128 — Used Chrysler Crown — 6 cyl. In good condition, only $595

Stock No. 1203 — Almost new, S-SD Wisconsin 8¾ h.p. with clutch. $330 value to clear for $189

New Propane Catalytic Boat or Trailer Heater — 3,000 B.T.U. output 12-volt preheat unit—thermostat controlled — no venting required — Priced to sell at $105

Used Seagull Outboard — Long shaft, 7¼ h.p. Century Plus model, in excellent condition $200

2 Only — New Hydro Drive-Inboard-outboard units — Hydraulic—for any motor up to 220 h.p., or 327 cu. in. Tremendous bargain to clear, each $908.

1 only—12 h.p. Wankel rotary engine with shaft and variable pitch prop. Smallest weight to H.P. ratio package in the marine field, and ideal for auxiliary power up to 30'. Clearing $1,240

1 only — Watermota — Variable pitch prop. unit with sailing position $268

TERMS—WRITE YOUR OWN TICKET

MAYHEW & STRUTT LTD.
2300 Douglas Street,
Victoria, B.C.
Phone 386-7704

W H E R E

IS THERE A LARGE SELECTION OF USED BOATS?

Do you have an all tide haulout service?

Is the fast and seaworthy BERTRAM BUILT?

DO YOU HAVE A BROKERAGE OPEN 7 DAYS EVERY WEEK

CANOE COVE MARINA

Swartz Bay Sidney, B.C.
656-3915

Commander — Crusader
Trojan Shepherd

WINTERIZE

Save $ by having your outboard looked after now. Free winter storage. Few 1968 Mercury motors left at 15 per cent discount. Fall clearance prices on Traveler boats. Easy financing by our own Company.

MULLINS MARINE SALES LTD.

925 Yates St.

382-1928

OAK BAY MARINE

EVINRUDE
STARCRAFT
THERMOGLASS
STARFIRE
OMC
VOLVO
MERCRUISER
EXPLORER
ROAD RUNNER

OAK BAY MARINE SALES AND SERVICE
Oak Bay Marina 384-4141

BOAT BROKERS
VAN ISLE MARINA LTD.
CHRIS CRAFT SALES

Steve Dickson
Geoff Simpson

Sidney, B.C. 656-1138

81 TIMBER

1M FEET HEMLOCK, CEDAR, 105 acres on San Josef River, near Holberg, V.I. $15,000. F. G. Rainsford, 813 Fort St. 382-7522.

WANTED — LARGE FIR, balsam, cedar trees. R. Davis, 478-5049.

WANTED: LOGS—HEMLOCK, FIR or cedar. Felled or standing. Any quantity idea, sawmills. 385-0441.

WANTED—STANDING OR felled timber. Perry Bros. 478-2530.

GOOD XMAS TREES, FIR AND pine. 479-3873 or 479-4410.

82 MISCELLANEOUS FOR SALE

BIG DISCOUNTS ON ALL FOODS AT OAKCREST FOODS, 3475 Quadra. We Reserve the Right to Limit Quantities. Often Copied, Never Equalled. The Original Discount Store. Open Every Night 'Til 9, Sat. 'Til 7. Local Fresh, Large Eggs, Gr. A, Oakcrest Discount Price, Doz. 49c, Limit 2½ Doz. with $2.00 order or over; Flour, Robin Hood, Oakcrest Discount Price, 20-lb. bag, $1.35; with $2.00 order or over; Lean, Sliced, Rindless Bacon, Oakcrest Discount Price, lb. 49c; Canada Choice Lean Roast of Beef, Ranch Style, Oakcrest Discount Price, lb. 59c; Fresh Lean, Pork Hocks, Oakcrest Discount Price, lb. 29c; Young Sliced Beef Liver, Oakcrest Discount Price, lb. 37c; Fresh Lean Leg of Pork Roast, Oakcrest Discount Price, lb. 59c; Kleenex, Large 360s, Oakcrest Discount Price, 5 boxes $1.00; Weston's Soda Crackers, Salted or Plain, Oakcrest Discount Price, 3 pkgs. $1.00; Little Dipper Instant Chocolate, Oakcrest Discount Price, 2 lbs. 55c; Ballet Toilet Tissue, Oakcrest Discount Price, 8 rolls, 69c.

JOHN DEERE

Lawn and Garden Tractors 6-8-10-12-14 H.P.'s. Mow, till, mulch, plow, doze, lift, harrow, auger, spray, generate, haul. Available new from $34.00 per mo. Call Saanich Rentals, Victoria's most diversified Rental Yard, 3772 Shelbourne at Cedar Hill Cross Rd.

Free demonstrations

"PRICE IS RIGHT"
Lawnmowers and shears precision-sharpened by an expert. All types of mower repairs.
New and Used Mowers
Bought and Sold
PRICE'S KEY SHOP
847 Fort Street 384-6221

WE BUY and SELL AT
The People's Store
PEOPLE'S TRADING POST
2510 Trans-Canada Highway
Phone 478-3933
Open Sunday 1-6 p.m.

WINTERIZE AND STORE YOUR MOWERS NOW
Free Pick-Up and Delivery
IDEAL LAWN EQUIPMENT
1640 Cedar Hill Cross Road
Phone 477-6321

FREE TOUCH-TYPING COURSE with the purchase of new Olympic Underwood, Remington or S.C.M. portables. Island Business Machines, 2663 Douglas.

CASH REGISTERS, ADDING MAchines etc. Most makes, new and reconditioned. Anker agent, Owen Sons and Richardson Ltd., 989 Johnson St. Phone 383-9338.

VIKING WASHING MACHINE, 3 yrs. old. Excellent condition, $50. Man's 3-speed bike, $20. 478-4547.

HADDON-HALL DESK IN GOOD condition and bronze table model tri-light, $90. 478-1997.

RASPBERRY CANES, $1 PER dozen. Leaded windows. Phone evenings, 478-6867.

8 CU. FT. FRIGIDAIRE FRIDGE, $35; 33 in. electric stove, $35. 384-7813. All Temp.

82 MISCELLANEOUS FOR SALE

THANK YOU VICTORIA

The tremendous response last week to our "GRAND OPENING" was beyond our expectations, and we wish to say a sincere "THANK YOU" for the confidence you have placed in us. To those of you who may have been inconvenienced by waiting, we wish to announce that we are very shortly introducing a new customer service system to Victoria that will ensure all of our customers being waited on in turn by receiving a customer service number at the door. You can rest assured that we will continue to bring you top value and strive to give you excellent service.

MANAGEMENT AND STAFF
VICTORIA MEAT MARKET

THIS WEEK'S
SQUARE DEAL SPECIALS

No. 1 GRAIN FED ALBERTA BEEF Cross Rib Roast ..... 69c lb.
Blade Roast (Western Style) 49c lb.
Lean Boneless Pot Roast ... 55c lb.
Standing Rib Roast ..... 73c lb.

Breaded Cutlets (The best you ever tasted) ..... 79c lb.
Lean Sliced Side Bacon (Ranch Hand) ..... 55c lb.
Pure Pork Sausage (Ranch Style) ..... 49c lb.
Fresh Killed Cut-Up Fowl ... 27c lb.
Country Style Back Spareribs 69c lb.
FREEZER SUPPLIES AT A FRACTION ABOVE COST
CUT, WRAPPED AND FLASH FROZEN. WE SPECIALIZE IN "COMBO" PACKS

CHECK! —List of Turkey Winners Posted In the Store.

VICTORIA MEAT MARKET
HOME OF THE SQUARE DEAL
625 Johnson St. 383-9234
QUALITY AND SERVICE
ALONG YOUR WAY
EVERY DAY

XXXXXXXXXXXX

CAPRI Toilet Tissue

4-roll pack
ONLY 36c

Facial Tissue, per box 25c

TOY SALE

Now in Progress
77c to $9.50

ASHLEY

Thermostatically controlled wood heater, $98.88

Enquire about our deferred payment plan. Just in time for Christmas.

No payments 'til February.

MARSHALL WELLS
724 Fort St. 384-1021

XXXXXXXXXXXX

AAAAAAAAAAAA

STANDARD'S
BARGAIN ANNEX

USED FURNITURE SPECIALS!

Gold Recliner, SKLAR DE LUXE ..... $ 79.00
2-Pce. Beige Chesterfield Suite, Swedish modern $129.00
5-Pce. Oval Wrought Iron Dinette ..... $ 59.50
42-In. Walnut Single Dresser $ 49.50
Rose Chesterfield, only ..... $ 34.50
Gold Armless Lounge ..... $ 39.50

FREE DELIVERY
EASY TERMS

USED APPLIANCES, TOO!

Electrohome 23-in. Walnut TV, Console ..... $ 89.00
G-E 11-Cu. Ft. Refrigerator, Square Line $119.00
Norge Wringer Washer with Pump ..... $ 39.00
RCA Victor Transistor Portable Stereo Player $119.00
Spartan Mahogany Record Player, Console $139.00

STANDARD FURNITURE
BARGAIN ANNEX
843 Pandora (Opp. B.C. Hydro)

AAAAAAAAAAAA

F I B R E G L A S

Resin ..... Gal. $6.95
6-oz. x 38" Cloth—
Lin. yard $1.35

Store Hours 8 a.m. to 5 p.m., Monday to Friday
Closed All Day Saturday

PELAGIC PACIFIC LTD.
4 Huron Street 386-1811

AUTO WASHER, $25; AUTO washer, $85; Apt. elec range, $45; 24-in. GE window range, turquoise-green, build in unit, remote control, as new, $150; fridge, $45; wringer washer, $25; 3-piece sectional, as new, $135; beautiful new bed lounge, $85; several rugs, as new, Persian, Br. India, Sarouk, Wilton; 21-in. Admiral TV console, $55; 19-in. Philco portable and stand, $85; Danish modern 2-piece chesterfield, $100; vacuum, $15; floor polisher, $15; brush, $22; misc. tools, motors, coffee and end tables. All private sale. Offers considered. 656-1873.

CLEARANCE of
LEWYT VACUUM CLEANERS

Some are floor display models, most are new. All at substantial price reductions.

WOODWARD'S Appliances
2nd Floor
386-3322

RECONDITIONED

Reel and Rotary Mowers from $35.00 up.

Buy at today's prices on a lay-away programme for spring delivery.

B.C. POWER MOWERS
832 Fisgard Phone 382-6513

NEW McCLARY EASY MK II Dryers. Manufacturers will not allow us to publish this low price. Island Furniture Mart, Sidney. 656-3724.

RECONDITIONED TYPEWRITERS. Full warranty, reasonably priced. Turner Business Machines. 384-0145. 1014 Yates.

94 INCH LONG DRAPES, BEIGE (cover 6 feet), $10; pink (9), $15; aqua (9) lined, $30; green (13) lined, $35. 388-4697.

FREEZER BREAD
Fresh daily from our ovens to your freezer, sliced or unsliced; delivered 10 loaves, $2.20. Phone 652-2671.

APPLES
Windfall Spartans, $2.50 per box. Saanich Orchards, off Stelly's Cross Road. 652-2009.

LYNBURN FARM. FRESH, DRY-frozen fruit. Strawberries, 40 cents a lb.; logans, 36 cents a lb. Free delivery 10 lbs. and over. 656-5527.

VALLEY MEAT MARKET
All red and blue brand freezer beef, custom cut. Phone 478-1081.

ALMOST NEW KEROSENE 14,000 B.T.U. convector heater, $35. Phone 382-4864 after 1 p.m.

1-YEAR-OLD G-E MOBILE MAID. Top-loading portable dishwasher, $250. 477-5051.

POTATOES, GEM 100 LBS., $3.50. No Sun. calls. 479-6119.

KELVINATOR FRIDGE, $60. 388-9325.

6-YEAR-OLD CRIB AND MATtress, $20. 478-4899.

STORM WINDOWS
Any size. 386-3022. B.C. Aluminum.

82 MISCELLANEOUS FOR SALE

WOODWARD'S
USED FURNITURE AND APPLIANCES

799 PANDORA AVENUE
386-3322, Local 216, 219

Reconditioned REFRIGERATORS

1—McCLARY EASY Frost Free, 2-door, 13 cu. ft. ONLY $199.95

1—McCLARY EASY Zero Zone, 10 cu. ft. $99.95

1—FRIGIDAIRE Zero Zone, 11 cu. ft. $99.95

1—CROSLEY Shelvador ONLY $84.95

Reconditioned TELEVISION SETS

1—21" PHILCO $64.95

1—21" R.C.A. $69.95

1—21" G.-E. Regency $84.95

1—23" VIKING, light oak, ONLY $119.95

1—21" ADMIRAL $59.95

1—21" FLEETWOOD $59.95

WOODWARD'S

GRAHAM'S
FORT ST. MEATS
FOR
BETTER MEAT
AT
BETTER PRICES
775 Fort St. 388-6831

CANADA CHOICE
RED BRAND BEEF
Rinds 73c, Fronts 51c, Sides 63c.
Local Lamb, 69c
Cut — Wrapped — Frozen
GRAHAM'S
OAK BAY LOCKERS
2044 Oak Bay Ave. 386-3208

LATEX PAINT
Interior-Exterior C.I.L. manufactured $4.47 per gallon.

J. J. ROSS & SONS LTD.
749 Pandora 383-3613

GOING SKATING!
Trade in the old and select your new skates from a full line of C.C.M and Bauer — top quality — all prices, individual fitting by experts — skates sharpened, 50c.
ROBINSON'S
1307 Broad 385-3429

RUGS LOOK "NEW." IT'S SO easy with RUG-MATE stain removing rug shampoo. Rent electric shampooer for $1.00. Clark and Pattison, 760 Princess St. See our ad under Painters for other supplies.

THE BRITISH UPHOLSTERY Shop. Personal calls with upholstery fabrics and slip covers without obligation. Also available: 2-piece French Provincial, $225; wing chairs, $185; needle point stools. 1403 Broad St., 385-2222.

WAREHOUSE CLEARANCE
Vacuum cleaners and sewing machines, regular $49 to clear at $26. Waterless cookware sets, regular $39 to clear at $17. 383-1780 for free home demonstrations.

CONTINENTAL HOME SUPPLY, 851 Johnson St. Repossessed 2 door refrigerator with ice-cube maker. Reliable party may take over contract. Contact Art Johnston 386-2458.

WATERPROOF TARPAULINS
From $4.90 for 5'x7' and up

VICTORIA TENT & AWNING LTD.
831 Fisgard St. 382-5215

LADY'S COAT (18-20), $4; TWEED skirt (10), $2.50; silver mule slippers, 7, as new, $1; new knit shirt (jr. large), $1.50; boy's shirts, jackets, 10-12; new runners (3), $1 each. All perfect condition. 385-2588.

2 ALUMINUM WINDOWS, 4'X4' and 4' x 8', bathroom sink, $3; 130 sq. ft. flooring, $5; Stoker unit, $3; oil burner, $30; apartment fridge, $35; curved beams, $5; etc. Phone 384-9498.

ELECTRIC FORNEY WELDER, 105 amp. 110 or 220 volts. 1 year old. Cables, mask, lots of rods. $100. Ingersol Model 230 air impact wrench and sockets. Perfect shape. $95. 386-6630.

MOVING. MUST SELL MONTH old set of Simmons bunk beds. Padded boards and mattresses. 1962 Hillman Husky, good condition, brand new rear tires. 388-5970 after 5:30.

YOUR EYES APPRECIATE SOFT lighting. Plastic panels for luminous ceilings give you rooms that "daylight" look—and at reasonable cost. Industrial Plastics Ltd., 2105 Douglas St.

A.B.C. ELECTRIC — 382-7221
New and rebuilt Appliances, Vacuum cleaners, polishers, etc. One year warranty, good selection. Reasonable prices. 821 Fort St.

NEW AND USED WASHERS AND dryers. Island Washer Sales and Service, 675 Chatham. 382-6413.

BRAY REFRIGERATION LTD.
8-ft. and 12-ft. Self-Service Freezers
8-ft. and 12-ft. Dairy—Produce
Meat Slicer, Meat Saw, Scales
1803 Cook Street 384-7425

ARTISTS! BUY FACTORY Direct — Save an additional 10 per cent. One week only.
DICKER-MARTENS PAINT Co. Ltd.
1302 Wharf (foot of Yates), 383-5656

BEAUTIFUL NEW PORTABLE typewriters. Various makes and models, from $59.50.
CITY OFFICE EQUIPMENT
826 Yates St. 386-8396

GOOD SUPPLY OF
Metal and Wood Bandsaw Blades
¼" to 1¼" widths
REED'S SAW REPAIRS
622 Fisgard 383-8324

RECONDITIONED TRADE-IN
fur coats and shorties
FROM $10 and up at
FOSTER FURS
762 Yates St. Phone 383-2514

HIDE-A-WAY BED, WALNUT bedroom suite, side lamps, 9x11 carpet with underfelt, door mirror 4'x16", carpente's tools, etc. 1323 Harrison.

DUPONT NYLON HEAVY WEIGHT carpet. 4 colours, $6.95 sq. yd. Continental Home Supply. 851 Johnson, 386-2458.

TAFFETA FORMAL FULL length dress, pale pink. Size 16½. Only $35. Worn only once. Call 388-9315.

TYPEWRITER, HIGH CHAIR, single bed, hot plate, girl's bicycle, electric lawnmower, wheel chair. 479-4007.

VEGETABLE JUICER, ACME heavy duty stainless steel strainer, almost half price. $75. Carl Klassen 479-4431.

COMBINATION ELECTRIC FLOOR polisher and rug shampoo master $25. Electric knife, $12. Floor polisher, $15. Phone 382-4338.

SKIIS, SKI BOOTS, SIZE 8; CAR rack; ski rack; bathroom sink, complete; 50' chain link fence. 385-6884.

15-FT. TRAILER, FURNACE, kitchen, berth 6, sell or rental purchase. Victoria Jeep, 597 Hillside Ave.

XMAS CARDS OF VICTORIA
Historical buildings, calendars, notepaper, etc., by Elmay.
386-0566 385-1532

REPOSSESSED COLOR TV PLUS sewing machine, take over payments. 904 Esquimalt Rd. 383-1780.

BABE'S PURE HONEY AT YOUR grocer's or at 1698 Lansdowne. Delicious on hot or cold cereal!

AMERICAN FLYER ELECTRIC train, Coachliner, lots of track. Train light up. Best offer. 384-2776.

FUR COAT, FULL LENGTH, sheared racoon. Good condition. Best offer. 386-0571.

WESTINGHOUSE FRIDGE, 9 CU. ft., clean, excellent condition, $35. 479-1994.

82 MISCELLANEOUS FOR SALE

SPENCERS
THE STORE
FOR
MEN'S APRONS

Nail aprons $1.59
Heavy nail $3.49
Printers $1.95
Teamsters $3.49
Extra heavy carpenters $5.95
Packers yellow tuf-cote $4.79
All leather bench $4.95
All leather regular $7.29

SPENCERS
1110 Government Street

POWER MOWER HEADQUARTERS

The best place to buy New and reconditioned power mowers.
100 units on display.
Parker leaf sweepers and vacuums. NEW and reconditioned motors, 3 to 5 h.p.

British Sea-Gull Outboards 3 to 9½ h.p.

VICTORIA LAWNMOWER HOSPITAL LTD.
834 JOHNSON ST.
386-8338

SEE THE EXCITING NEW SHADES AND COLOURS IN
Les Palmer's
all new wool marked permanent creased 2 pant suits
Only $59.50
at
LES PALMER
714 View St.
Just up from Douglas
382-2825

HUMBERS
OF BASTION SQUARE

purchased the entire stock of a famous makers 100 percent wool twist carpet—some slightly damaged—some perfect—to be sold at or below makers cost. Bring your measurements to HUMBERS of BASTION SQUARE.

385-1456

COMPARE
BEFORE YOU BUY!

The MOFFAT CLOTHES DRYER with its big 8 CU. FT. capacity cylinder out performs all other clothes dryers, takes out more wrinkles and fluffs the fabrics better because the clothes have more room to tumble. New 1969 models now on display.

ONLY $198.00

C. TAYLER
707 Johnson St. 383-3281

WE'VE MOVED
To Our New Location
at
733 JOHNSON ST.

SALE CONTINUES
Dryers, heavy duty $149.95
Automatic washers, heavy duty, 16 lb., with trade $259.95
30" Automatic Ranges $199.95

EASY TERMS
ROYAL APPLIANCES
388-9021

KEYNOTE

We are proud to supplement the skill of your Physician by compounding your prescriptions with professional care and fine pharmaceuticals.

Call 384-1195
McGILL & ORME
649 Fort

WONDERFUL XMAS BARGAINS!
PHONE 388-4537
Lady's 26" 3-speed bicycle, almost new, $35; lady's skates, lined boots, (never been used), size 10, $15; outside and inside lights sets (some never used); small artificial tree (gold) with stand; metal tree stand with water holder and many tree ornaments. All for $45, Etc.

DEMONSTRATORS; 2 ONLY, shampoo polishers, $29.95; 3 only floor polishers, $32.95. Hastings Check-vac, 2229 Government St. 382-6811.

BAKERY, 3115 CEDAR HILL RD. By golf course entrance. Crusty rolls, dinner scones, 34c dozen. Try our full flavored bread, there is a difference.

FIRBANK FARM
Royal Oak Ave.
Garden-Fresh Produce!
Farm Fresh Eggs.

LADY'S ENGLISH WOOLLEN coat; Brand new. Smart red and black check. Reversible to plain red, $75. 384-8492.

1949 FORD PICK-UP; SCOUT uniform, size 15; blonde arborite corner table; pedal car; wringer washer; large doll's bed. 479-5719.

KITCHEN SUITE, DOUBLE BED, chesterfield and chair, stove and wringer washer. Can be seen at 1080 Dunford Road.

"MEAT" AT McCOLLS
Yes, we do service home freezers. But only with Red Brand Quality
208 Menzies 382-1611

BUTTONS "N" BOWS
Plain and printed corduroy, velveteens, brocades and bonded wool.
2875 Foul Bay Rd. 383-4261

GRANDMA SAYS TRY OUR crusty cobs, 25c each. Victoria West Bakery, 418 Craigflower Rd., 385-9534.

2 SNOW TIRES MOUNTED, FIT Zodiac or Zephyr, $25; also, 2½ h.p. 4-cycle Johnson, will trade for small 2-wheeled trailer. 383-9444.

FOR SALE, 4-TRACK STEREO tape recorder. As new. Offers. 384-9040 after 5 p.m.

DELTA ELECTRIC
Specializing in Westinghouse parts and service. 714 Cormorant. 384-7416.

DANCE SUPPLY — WOOL SHOP Featuring sunbeam aran scoured and oiled wool. 761 Fort. 383-6815.

BROWN WOOL CARPETING. REG. $15.95 yd. Now $8.95 yd. Continental Home Supply, 851 Johnson, 386-2458.

SATIN BROCADE EVENING dress, size 18, brown fur jacket 14-16. 382-9455.

WANT ALUMINUM WINDOWS? We change any old window to new aluminum. 386-3022. B.C. Aluminum.

HOOVER WASHER SPIN DRYER. Excellent condition, $125. 477-5256, 386-0680.

RUMPUS ROOM PIANO AND OIL stove. Best offers. 479-1077.

TV PORTABLE, $90; FLOOR lamp, $3. 479-1923.

COATS AND DRESSES. SIZE 12. 385-3998.

82 MISCELLANEOUS FOR SALE

PAY CASH AND SAVE

Complete bedroom suites, $89.00 to $229.00; single Hollywood beds, $43.50 to $69.50; 30" bunk beds, $59.00; ¾ bed, complete, $49.00; single mattresses, $9.50 to $39.00; chest of drawers, $14.50 to $50.00; dresser, $27.50 to $69.00; cedar chest, $39.00; nest of tables, $49.00; tea wagon, $49.00; china cabinets, $39.00 to $69.00; buffets, $24.50 to $49.00; console table, $69.00; Duncan Phyfe drop-leaf table and 4 lyre-back chairs, $138.50; round oak gateleg table and 4 chairs, $89.00; 5-piece kitchen sets, $39.00 to $49.00; 9-piece sets, $24.50 and $29.00; 7-piece set, $89.00; 2-piece chesterfield suites, $95.00 to $250.00; love seats, $69.00 to $149.50; hide-a-bed, $149.00; recliners, $69.00 to $79.00; typewriters, $19.00 to $39.00; TVs, $79.00 to $139.00; wringer washers, $14.50 to $69.00; floor polishers, $9.50 to $22.50; 9x12 British India rug, $149.00; 6x9 British India rug, $79.00; other 9x12 rugs, $39.00 to $95.00; 6x9 rugs, $14.50 to $37.50; desks, $19.50 to $65.00; bookshelves, $14.75 to $19.50; trilites, $7.95 to $14.95; coffee tables, $10.95 to $39.95.

PANDORA USED FURNITURE
1050 Pandora 383-6319

HARVEY'S MEAT SPECIALS

HARVEY'S Sweet Pickled Tongues, mild cure ..... 49c lb.
HARVEY'S Lean Corned Beef 89c lb.
HARVEY'S Minced Beef ... 59c lb.
Grade "A" Turkeys ..... 49c lb.

FREEZER SPECIALS

Sides of Pork ..... 51c lb.
Standard Sides of Beef ..... 61c lb.

HARVEY'S
Fine Meats Ltd.
2709 Quadra St. 383-2031

CLOSED WEDNESDAYS
Free Parking at the Door

FINEST MEAT BUYS

Sirloin Steak ..... 79c lb.
(Stock Up and Save at this very Low Price)
Wieners ..... 37c lb.
Bacon, Sliced ..... 49c lb.
Hamburger ..... 39c lb.

FREEZER SPECIALS

Sides of Beef ..... 48c lb.
40-lb. Autumn variety pack $38.95

BUDGET TERMS AVAILABLE

ALBERTA MEAT DISTRIBUTORS LTD.
1811 Cook St. 383-3012

EATON'S
BARGAIN CENTRE
WAREHOUSE

740 View Street

Shop for Furniture and Appliances at Everyday Low, Low Prices.

Budget Terms Available Through Eaton's Account Office, Third Floor.

Wilkie's
Timex Service Centre
1239 Broad St.

Presents "Personal Stationery" in high quality thermographic (raised print) at low cost.

Business Cards $8 per 1,000
Phone 386-6523

HELP, WE'RE OVERLOADED!
Treadles $19.95; Portable Electrics from $29 up including several open arm Elna and Bernina Portables; Consols, Guaranteed and Terms. Sawyer Sewing Machines Ltd., 611 Fort St., 388-6228.

RENT OR BUY TYPEWRITERS from Capital City office machines Ltd., 760 Broughton St. 383-5700.

RED MAPLE DOUBLE BED; 3-speed record player with stand, both in excellent condition. 383-7252.

CHAINSAW, WITH STEADY work, $100. P.O. Box 70 Brentwood Bay.

UNUSUAL GIFTS, CURIOSITIES and collector's items. 10-4 daily. Blue Owl, 642 Queens.

1 COMPLETE BOOK OF SILVER dollars. $675. 20 '67 proof sets, $195. 9 '65 proof sets, $50. 384-8864.

7'X8' STEEL BERRY GARAGE door. 5-piece walnut dining-room suite. 478-2822.

VAN-ISLE—VARIETY
Washers—elec. ranges and fridges. Dishes, etc., 945 Kings. 384-4336.

CHINESE HOOKED RUGS. 1 AT 9x12, $60; 2 at 3x5, $10 each. New condition. Phone 477-1127 after 5.

REPOSSESSED ZIG-ZAG SEWING machine. Take over payments. 383-1780, 904 Esquimalt Rd.

AIR COMPRESSOR; 7-GALLON paint pot; 200 ft. of hose; 5-H.P. motor. 386-7282.

VIKING WRINGER WASHER. Phone 384-8437.

REFRIGERATOR, $25; DUAL therm oil heater, $65. 386-3026.

SEWING MACHINES, REVERSE sew. 479-1791.

2 YR. OLD WESTINGHOUSE fridge, like new. Ph. 478-4995.

150 mm. PENTAX LENS, NEW. 383-5130

83 MISCELLANEOUS WANTED

COUNTRY AND CITY AUCTIONS
CASH — CASH — CASH
For furnishings, tools or what have you
DAILY PICKUP SERVICE
FREE APPRAISALS
478-1212
SALES EVERY SATURDAY 1 P.M.

HIGHEST PRICES FOR SCRAP
IRON AND METAL
Fast Courteous Service
OPEN ALL DAY SATURDAY
Commercial Steel & Metals Ltd.
2561 Willingdon Ave. Burnaby, Vancouver, B.C. CY 9-5731.

ART AUCTION
ORIGINAL WORKS BY RECOGNIZED ARTISTS ARE NOW BEING ACCEPTED FOR OUR ANNUAL SALE.
LUNDS 386-3308

THE SALVATION ARMY
Men's Social Service and Rehabilitation Centre need your used furniture, clothing, household goods, paper, etc., to carry on Social Program. Please phone 386-3295.

FOR MONEY IN A HURRY WE buy or loan money on tools, guns, and musical instruments. Broad-Johnson Trading Centre, 617-619 Johnson Street. (opposite Pet Shop) 383-9512.

NEED CASH?
Cash paid for good tools, cameras, all types of musical instruments. What have you? Island Trading NOW AT 630 JOHNSON Street just down from Douglas. 384-5354.

GOOD BOOKS ALWAYS BOUGHT
HAUNTED BOOKSHOP
943 Fort 382-1427

KILSHAW'S
CASH FOR FURNISHINGS
384-6441

JUNK CARS
and Bodies Hauled
Williams 382-9395

WANTED: CHRISTMAS TREES. Will cut or buy. Write Victoria Press, Box 695.

CASH CASH CASH
FOR GUNS OF ALL TYPES.
ROBINSON'S, 385-3429

IMMEDIATE CASH FOR TYPEwriter and adding machine. 384-0145 or 477-6175.

WANTED: FRAME TILTING FULL-length mirror, must be in good condition. Victoria Press, Box 110.

HOUSES AND BUILDINGS FOR wrecking. Abel trading. 388-6541, Jim Reid. 388-4743.

BEST CASH PRICES FOR FURNIture, household goods, tools, etc. 386-0462.

AUTHENTIC SCOTTISH KILT FOR 10-year-old girl. 384-9927. Weekends and after 5:30.

UNDERWOOD TYPEWRITER, fairly new. In good condition. 382-4679 after 5.

WANTED: CEMENT MIXER, with or without motor. 479-6540.

82 MISCELLANEOUS FOR SALE

WANTED: HOOVER UPRIGHT vacuums, will buy or trade. Hastings Chec-Vac. 2229 Government St., 382-6811.

BEST CASH PRICES FOR MISCellaneous furniture, pictures, china, etc. Reliable Used Furniture, phone 383-6714, 541 Johnson Street.

BUY—SELL—APPRAISE
LUNDS AUCTIONEERS
926 Fort 386-3308

REFRIGERATORS AND FREEZers bought. 384-7813. All-Temp.

WANTED — CUB UNIFORM, SIZE 8 or 10. 386-9649.

C.G.I.T. MIDDIES, ALL SIZES, reasonable. 478-4310 or 478-1595.

84 SWAPS

1963 PONTIA

100 CARS FOR SALE

UNBEATABLE
USED CAR
PRICING
AT
ENSIGN
CHRYSLER PLYMOUTH

930 YATES
UNDER THE
'BIG SIGN'

56 PLYMOUTH sedan. Safety lane tested.
UNBEATABLE
PRICE $295
Sales tax 14.75
$309.75
NO DOWN PAYMENT
20 payments of $19

61 BUICK Le Sabre 4-door hardtop, V-8, automatic, power steering, air conditioned.
UNBEATABLE
PRICE $1195
Sales tax 59.75
$1254.75
NO DOWN PAYMENT
36 payments of $42

62 PONTIAC Laurentian sedan. Automatic.
UNBEATABLE
PRICE $1195
Sales tax 59.75
$1254.75
NO DOWN PAYMENT
36 payments of $42

63 DODGE sedan, custom radio.
UNBEATABLE
PRICE $795
Sales tax 39.75
$834.75
NO DOWN PAYMENT
30 payments of $33

63 PLYMOUTH Fordor station wagon, V-8 motor, automatic.
UNBEATABLE
PRICE $1095
Sales tax 54.75
$1149.75
NO DOWN PAYMENT
36 payments of $39

64 PLYMOUTH Belvedere sedan, V-8 motor, automatic, power steering, custom radio.
UNBEATABLE
PRICE $1295
Sales tax 64.75
$1359.75
NO DOWN PAYMENT
36 payments of $45

65 VALIANT V-100, 2-door, high performance slant 6, automatic, power steering, radio.
UNBEATABLE
PRICE $1595
Sales tax 79.75
$1674.75
NO DOWN PAYMENT
36 payments of $57

65 CHRYSLER Windsor, 2-door hardtop, V-8, automatic, power steering and brakes, custom radio.
UNBEATABLE
PRICE $2495
Sales tax 124.75
$2619.75
NO DOWN PAYMENT
36 payments of $87

67 CHEVROLET Bel Air sedan. Automatic, radio.
UNBEATABLE
PRICE $2395
Sales tax 119.75
$2514.75
NO DOWN PAYMENT
36 payments of $83

ENSIGN
CHRYSLER PLYMOUTH

UNDER THE
'BIG SIGN'

930 YATES STREET

386-2411

Open Weekdays till 9

100 CARS FOR SALE

UNBEATABLE
USED CAR
PRICING
AT
ENSIGN
CHRYSLER PLYMOUTH

930 YATES
UNDER THE
'BIG SIGN'

57 PLYMOUTH convertible, V-8, automatic, power steering
UNBEATABLE
PRICE $295
Sales tax 14.75
$309.75
NO DOWN PAYMENT
20 payments of $19

62 RAMBLER Classic, 4-door sedan.
UNBEATABLE
PRICE $995
Sales tax 49.75
$1044.75
NO DOWN PAYMENT
36 payments of $35

62 PONTIAC Parisienne 4-door hardtop, V-8 automatic, radio.
UNBEATABLE
PRICE $1395
Sales tax 69.75
$1464.75
NO DOWN PAYMENT
36 payments of $49

63 RAMBLER Classic Fordor sedan.
UNBEATABLE
PRICE $1095
Sales tax 54.75
$1149.75
NO DOWN PAYMENT
36 payments of $39

65 BARRACUDA 2-door fastback, V-8, automatic, radio.
UNBEATABLE
PRICE $2195
Sales tax 109.75
$2304.75
NO DOWN PAYMENT
36 payments of $77

64 VALIANT V-100 2-door sedan.
UNBEATABLE
PRICE $1195
Sales tax 59.75
$1254.75
NO DOWN PAYMENT
36 payments of $42

65 PONTIAC Parisienne 2-door hardtop, V-8 automatic, custom radio.
UNBEATABLE
PRICE $2195
Sales tax 109.75
$2304.75
NO DOWN PAYMENT
36 payments of $77

66 FORD Fairlane 500, sedan. V-8, automatic, custom radio.
UNBEATABLE
PRICE $2395
Sales tax 119.75
$2514.75
NO DOWN PAYMENT
36 payments of $83

67 PLYMOUTH Fury II 2-door V-8, automatic, power steering, radio.
UNBEATABLE
PRICE $2195
Sales tax 109.75
$2404.75
NO DOWN PAYMENT
36 payments of $80

ENSIGN
CHRYSLER PLYMOUTH

UNDER THE
'BIG SIGN'

930 YATES STREET

386-2411

Open Weekdays till 9

100 CARS FOR SALE

UNBEATABLE
USED CAR
PRICING
AT
ENSIGN
CHRYSLER PLYMOUTH

930 YATES
UNDER THE
'BIG SIGN'

68 BARRACUDAS.
New car price $3618
UNBEATABLE
PRICE $2998
Plus options

68 BELVEDERES.
New car price $3147
UNBEATABLE
PRICE $2595
Plus options

68 SPORT SATELLITE.
2-door hardtops.
New car price $3464
UNBEATABLE
PRICE $2898
Plus options

68 PLYMOUTH Fury 2-door hardtop.
New car price $3500
UNBEATABLE
PRICE $2898
Plus options

68 CHRYSLER Custom Newport.
New car price $4579
UNBEATABLE
PRICE $3696
Plus options

ENSIGN
CHRYSLER PLYMOUTH

UNDER THE
'BIG SIGN'

930 YATES STREET

386-2411

Open Weekdays till 9

SACRIFICE
1963 Chevrolet sedan, 6 cylinder, standard, immaculate condition, radio, terms available. Must sell. $895. 383-3919.

1964 PONTIAC PARISIENNE Custom sport, lady's car, low mileage, leather interior, buckets with console, 1 owner. Private. Could accept older car and cash. 478-3520.

1962 BEAUTIFUL MERCURY Monterey convertible. 41,000 miles. Immaculate, $1475.
VIC VAN MOTORS
479-1321 382-3722

1966 PONTIAC SUPER SPORT; '65 Pontiac 2-door hardtop; '65 Plymouth, V-8, 2-door; '65 Galaxie 2-door hardtop. Les Blow, British Motors Ltd. 2940 Douglas. 384-7843.

1968 S.S. 396. STANDARD, 3-speed, vinyl top, power disc brakes. Will sell on realistic offer. 384-2520 or 385-6819 for appointment.

FAMILY CAR
1963 Rambler 660 Cross Country 6 cylinder station wagon. Trade and terms accepted. 386-9480.

'63 CHRYSLER-WINDSOR, 4-DOOR, blue, automatic, power steering, brakes, one owner, 37,000 miles, good condition, $1,750 for quick sale. 384-2735.

'61 MERCEDES-BENZ, 220 SEB, fuel injection, leather interior. This car looks and runs like new, $2,750. 386-3662.

1963 FALCON CONVERTIBLE, 6 automatic, excellent condition; owner leaving country, must sell. $1375. 384-4994.

8 PASSENGER
1958 Ford Country sedan. V-8 automatic, good condition. 388-0253 after 6 p.m.

PRIVATE — '66 FORD SQUIRE Station wagon, V-8, automatic transmission, power steering, $2,800 or nearest offer. 477-4702.

1966 VAUXHALL VIVA 2-DOOR sedan, radio, in excellent condition. $1,295 or nearest offer. 478-4587.

1968 DODGE DART, V-8, STANDARD, 2-door sedan. Must sell. Phone 478-2422.

1965 MUSTANG, V-8, 4-SPEED, radio. Excellent condition. $2,200. Phone 383-4696.

'56 FORD VICTORIA HARDTOP, stick shift, needs transmission, $50. 382-2393.

1965 METEOR, USED AS C & C taxi, good condition, 58,000 miles, $1,800 cash. 383-1488.

'66 FORD FAIRLANE 500, A-1 condition, 289 automatic, 2-door hardtop. 385-5576.

1964 CHEV. IMPALA SUPER SPORT, $64 MONTHLY. ART'S CARS, BURNSIDE AT HARRIET.

'57 CHEV., PASSED GOVT INspection, $350. Call 384-8729.

1958 VAUXHALL VICTOR, GOOD condition. $225. 477-3021.

1959 RENAULT, GOOD TRANSportation. Sacrifice, $95. 386-2308.

1957 CHEV., RUNNING, $50
477-4290

'62 VOLKSWAGEN, $650. 383-2733 after 6 p.m.

100 CARS FOR SALE

NATIONAL
CHRYSLER - DODGE

"THE DODGE BOYS
ARE
TURNING UP
THE FEVER"

NO REASONABLE
OFFER REFUSED

1968 PONTIAC Parisienne 2-door hardtop, V-8, automatic trans., power brakes, power steering, custom radio, like new.
ASKING $3695
Your Reasonable Offer?

1967 METEOR Montcalm 4-door hardtop, V-8, automatic trans., power brakes, power steering, custom radio, executive roof.
ASKING $3195
Your Reasonable Offer?

1966 DODGE Polara "880" 4-door sedan, V-8, automatic trans., power steering, custom radio, one owner, case history car.
ASKING $2395
Your Reasonable Offer?

1965 CHRYSLER 2-door hardtop, V-8, automatic trans., power brakes, power steering, custom radio.
ASKING $1995
Your Reasonable Offer?

1965 METEOR 4-door sedan, 6-cylinder, automatic trans., radio.
ASKING $1595
Your Reasonable Offer?

1964 FORD XL 2-door hardtop, V-8, automatic trans., power brakes, power steering, custom radio.
ASKING $1795
Your Reasonable Offer?

1964 PONTIAC 4-door sedan, 6 cylinder, automatic trans., radio, 2 tone.
ASKING $1495
Your Reasonable Offer?

1964 CORVAIR Monza coupe, 6 cylinder, automatic trans., custom radio, bucket seats.
ASKING $1495
Your Reasonable Offer?

1964 CHEV. ½-ton pickup, long wide box, West Coast Mirrors.
ASKING $1495
Your Reasonable Offer?

1963 MERCURY 4-door sedan, 6 cylinder, standard transmision, radio.
ASKING $1295
Your Reasonable Offer?

1962 PLYMOUTH Belvedere 2-door hardtop, V-8, automatic trans., power steering, radio.
ASKING $1095
Your Reasonable Offer?

1961 AUSTIN Mini station wagon $495

1960 VOLKSWAGEN 2-door sedan $795

1956 VOLKSWAGEN 2-door sedan $495

—NATIONAL—
CHRYSLER-DODGE

819 YATES STREET

384-8174

Wide Open Every Week-Day Night Till 9 p.m.

MADSEN MOTORS

WHOLESALE PRICES

1966 Pontiacs

Custom Sports, bucket seats, fully equipped. $2395

4-Door Hardtop—
Equipped $2195
2-Door Hardtop—
Equipped $2195
4-Door Laurentian—
8-cylinder. $1695
2-Door Laurentian—
6-cylinder. $1595

1968 PONTIACS
FACTORY WARRANTY

4-Door Hardtop—
Equipped $3095
2-Door Hardtop—
Equipped $3095

1968 Beaumont 2-dr Hardtop V-8, automatic, power steering, radio.
6000 miles. Factory warranty. $3095

MADSEN MOTORS

Quadra at Pandora
385-7831

BURNSIDE TEXACO
1957 V.W. $275
1966 VW $1295
1957 Dodge 6. Automatic, radio $365
Your Volkswagen specialist, 384-5812

MELRALPH MOTORS
"Premium Used Cars"
2524 Douglas 383-7134

PRICED TO SELL $1300; 1964 Rambler Classic 660, automatic V-8 motor, first line tires; spare winter treads, first class condition. 3214 Shelley St.

'55 CHEV 2-DOOR SEDAN, NEW 301 injection heads, cam, 11:1 pistons, transmission, stainless steel gas tank - new, work done on car. Offers, after 5, 382-9870.

1958 BUICK SPECIAL, GOOD RUNning, best offer. 479-5011.

100 CARS FOR SALE

PETER POLLEN
FORD SALES
LTD.

WE NEED ROOM! !
RECONDITIONED
TRADE-INS
AT "BUY NOW" PRICES

SAVE HUNDREDS
OF DOLLARS

1967 FORD Galaxie 500 XL hardtop. V-8, automatic, power steering, power brakes, radio. Finished in Wimbledon white with red vinyl interior. This local 1-owner car has been driven only 13,000 miles and is like new in every respect.
"BUY NOW" $3495
"Winterizing Included"

1967 FORD Custom sedan. V-8, automatic, power steering, radio. Finished in an attractive Brittany blue with matching interior.
"BUY NOW" $2495
"Winterizing Included"

1967 FORD Falcon 4-door sedan, 6-cylinder, automatic. Ideal family economy unit.
"BUY NOW" $2095
"Winterizing Included"

1967 ACADIAN Invader 4-door sedan, 6, automatic, exceptionally low mileage, 1 owner. In showroom condition.
"BUY NOW" $2395
"Winterizing Included"

1967 COMET Caliente sedan, V-8, automatic, power steering. The most luxurious of all compacts.
"BUY NOW" $2595
"Winterizing Included"

1966 COMET 4-door station wagon, 6 cylinder, automatic, a most popular economy wagon.
"BUY NOW" $2395
"Winterizing Included"

1965 PLYMOUTH Fury III 4-door sedan, V-8, automatic, power steering, power brakes, radio. A well-cared-for top of the line model.
"BUY NOW" $2095
"Winterizing Included"

WE
GUARANTEE
OUR
USED CARS
TO PASS
THE
GOVERNMENT
SAFETY
INSPECTION

1965 FALCON 4-door sedan. Famous economy 6 with 3-speed automatic transmission. Finished in a beautiful presidential blue.
"BUY NOW" $1595
"Winterizing Included"

1966 FORD Fairlane 4-door sedan. V-8, automatic. This popular middle size car has been maintained to Ford factory specification.
"BUY NOW" $1895
"Winterizing Included"

1965 PONTIAC 2-door sedan. V-8 motor, standard transmission. A well maintained RCMP staff car. A genuine bargain for the astute buyer.
"BUY NOW" $1395
"Winterizing Included"

1965 SUNBEAM Imp, Ideal car for student or nurse.
"BUY NOW" $795
"Winterizing Included"

1964 METEOR 2-door hardtop, V-8, automatic, power steering, power brakes. A well maintained unit. Finished in an attractive two tone.
"BUY NOW" $1695
"Winterizing Included"

1960 AUSTIN sedan. This popular import has thousands of miles of carefree driving left.
"BUY NOW" $395
"Winterizing Included"

PETER POLLEN
FORD

1060 Yates 384-1144

Open Until 9 p.m.

100 CARS FOR SALE

IT'S TRADING TIME
FOR '69
AT
EMPRESS
PONTIAC
BUICK
LTD.

1960 ELECTRA 4-door hardtop, $1395.
Buy Now $1188

1962 LE SABRE sedan, beige, $1295.
Buy Now $1188

1964 SPECIAL 2-door hardtop, yellow, $1895.
Buy Now $1788

1965 LE SABRE 2-door hardtop, brown, $2495.
Buy Now $2388

1965 WILDCAT 4-door hardtop, $2995.
Buy Now $2788

1966 WILDCAT 4-door hardtop, green, $3795.
Buy Now $3588

1968 LE SABRE sedan, brown, $4195.
Buy Now $3888

1968 SKYLARK Sport Coupe, white, $4195.
Buy Now $3888

1963 PONTIAC sedan, blue, $1295. Buy Now ... $1188

1965 PARISIENNE 4-door hardtop, $2095.
Buy Now $1988

1966 PARISIENNE sedan V-8, automatic, maroon, $2495.
Buy Now $2388

1967 PARISIENNE Sport sedan, V-8 automatic, $2995. Buy Now ... $2788

1968 PARISIENNE 2-door hardtop, V-8, choice of color, $3695.
Buy Now $3366

1968 PARISIENNE 4-door hardtop, V-8. Choice of color, $3695.
Buy Now $3366

1968 PARISIENNE 2-door hardtop, V-8. Choice of color, $3895.
Buy Now $3566

1968 PARISIENNE 4-door hardtop, V-8. Choice of color, $3895.
Buy Now $3566

1968 BEAUMONT sedan V-8, choice of color, $3695.
Buy Now $3388

1968 ACADIAN sedan 6, choice of color, $3289.
Buy Now $2788

1960 PONTIAC convertible, V-8, automatic, power steering, radio. Choice of blue or white, $995.
Buy Now $888

1961 CHEVROLET Sedan, biege. $995.
Buy Now $688

1962 OLDSMOBILE Hardtop sedan, automatic, radio, power steering, power brakes, Autumn gold. $1495.
Buy Now $1188

1962 BUICK Le Sabre sedan, automatic, radio, power steering, power brakes. $1495.
Buy Now $1188

1962 HUMBER Sedan, automatic, radio, air conditioning, color blue. $1695.
Buy Now $1488

1966 BISCAYNE 2-door V-8, blue, $2095.
Buy Now $1988

1961 FORD V-8 station wagon, blue, $1195.
Buy Now $1088

1964 LINCOLN Continental, 4-door hardtop with air conditioning, $3895.
Buy Now $3588

1959 MERCURY 2-door hardtop, brown, $595.
Buy Now $488

1964 VOLKSWAGEN 1500 sedan, red, $1395.
Buy Now $1288

1962 VOLKSWAGEN 1200 sedan, blue, $895.
Buy Now $788

1962 AUSTIN 850, blue, $895.
Buy Now $788

1967 ENVOY Station Wagon, white, $2195.
Buy Now $1988

DEAL NOW—PAY LESS
AT
EMPRESS
PONTIAC BUICK
WHERE YOU GET
A GOOD DEAL AND
A GOOD DEAL MORE

382-7121

100 CARS FOR SALE

MMM MMM
MMMM MMMM
MMMMM MMMMM
MMMMMMMMMMM
MMMMMMMMMMM
MMMMMMMMMM
MMM MMM MMM
MMM M MMM
MMM MMM
MMM MMM
MMM MMM

BIG BUYS AT
MORRISON'S
ON DOUGLAS

1968 OLDSMOBILE Delta 88 4-Door Hardtop. Fully power equipped.

1968 CAMARO Super Sport 350. Fully power equipped. $3995

1968 EPIC De Luxe .. $1795

1968 BUICK Skylark Convertible. Fully power equipped. $3595

1967 CHEVROLET Impala 4-Door Hardtop. Fully power equipped, radio. $3195

1967 CADILLAC Sedan DeVille. Fully power equipped. $6695

1967 CAMARO Rally Sport Super Sport 350, 4-speed positraction. $2995

1966 CHEVY II Station Wagon. 6-cylinder. .. $2195

1966 FALCON Sedan. 6-cylinder, automatic transmission, radio. .. $2095

1966 CHEVELLE Sedan. 6-cylinder. $1995

1966 CHEVROLET Biscayne Sedan. 6-cylinder. $1995

1966 PONTIAC Parisienne Super Sport. Fully power equipped. $2895

1966 DODGE Coronet Station Wagon. 6-cylinder. $2195

1966 PLYMOUTH Satellite. V-8, automatic transmission, radio. .. $2495

1965 EPIC $1195

1965 OLDSMOBILE 98 4-Dr. Hardtop. Fully power equipped. $3195

1965 CHEVROLET Bel Air Station Wagon. V-8, automatic transmission, radio. $2495

1965 CHRYSLER New Yorker 2-Dr. Hardtop. Fully power equipped. $2595

1965 BUICK Special 2-Door. V-8, automatic transmission, radio. .. $2295

1965 CORVAIR 500 2-Door Hardtop. Automatic transmission. $1695

1965 CHEVROLET Biscayne. sedan, V-8, automatic transmission, radio. $2195

1965 BEAUMONT Super Sport. V-8, 3-speed, radio. $2295

1964 GMC Panel $1495

1965 CONSUL Cortina $1195

1964 BEAUMONT 2-Door Hardtop. Automatic transmission, radio. $1895

1964 OLDSMOBILE F85 Sedan. V-8, automatic transmission. $1995

1963 FORD Galaxie Sedan. 6-cylinder, radio. $1095

1963 FORD Galaxie 500 XL Convertible. $1895

1963 PONTIAC Laurentian Sedan. Automatic transmission. $1395

1963 METEOR Station Wagon. 6-cylinder, radio. $1495

1963 CORVAIR Monza. 3-speed, radio. $1195

1962 FORD Galaxie Sedan. 6-cylinder, automatic transmission. $1095

1962 CHEVROLET Bel Air Station Wagon. 6-cylinder, radio. $1295

MORRISON
CHEVROLET
OLDSMOBILE
LTD.

3050 DOUGLAS
(Opposite Mayfair)

Phone
385-5777

TOYOTA COROLLA

"THE CLEANEST ECONOMY CAR OTHER SIDE OF THE OCEAN!"

Who wants an economy car that won't get out of its own way and is left behind on the hills. The

TOYOTO COROLLA has more power, high top speed and better acceleration than any other car in the 1,100 cc class. And it still gets better than 40 miles on a gallon of regular gas.

TEST DRIVE ONE TODAY!
VICTORIA'S PRICE $1,835

SAUNDERS & HITCHMAN
2040 Cadboro Bay Road
383-7111

1966 LINCOLN CONTINENTAL
STRICTLY PRIVATE
2-door hardtop, immaculate condition, air-conditioned, stereo tape player. Sorry no trades. Phone 386-2458, ask for Mr. Kenyon.

'55 CHEV, GOVERNMENT tested, good condition. 385-6884.

100 CARS FOR SALE

SUBURBAN
N
O
R
T
H
ON
DOUGLAS

"VICTORIA 1969
FORD TRUCK CENTRE"
LARGEST SELECTION
OF LATE MODEL USED
CARS IN THE CITY
PRICED TO SELL

68 MONZA 2-Dr. Hardtop. 6, automatic, radio. $2795

68 MONTEGO MX Sedan. 390 V-8, power steering and brakes, radio. $3795

68 FALCON Futura radio. $2995

68 DODGE 500 2-Door Hardtop. V-8, power steering and brakes, radio, bucket seats $2995

67 MUSTANG Convertible. 6-cylinder, radio. $2895

67 MG Sports. 2 tops, radio. $2095

67 GALAXIE 500 Sedan. V-8, automatic, radio. $2495

67 ACADIAN Wagon. 6, automatic, radio. $2795

67 RAMBLER 770 Sedan. V-8, power steering and brakes, radio. $2895

67 CHEVROLET Bel Air Wagon. V-8, automatic, power steering and brakes, radio. $2995

67 DODGE 440 Wagon. V-8, automatic, power steering and brakes, radio. $2995

67 DODGE Monaco 2-Door Hardtop. V-8, automatic, power steering and brakes, radio, bucket seats. $3395

66 OLDSMOBILE 98 4-Door Hardtop. V-8, all options. $3295

66 METEOR S-33 Sport Coupe. V-8, power steering and brakes, 4-speed. $3095

66 CHRYSLER 300 Convertible. Full power, radio. $3695

66 CORTINA Wagon. standard transmission. $1695

66 RAMBLER Classic Sedan. 6-cylinder, automatic, radio. .. $1995

66 METEOR Rideau Sedan. V-8, automatic, power steering, radio. $1995

FINANCE
WITH
FORD MOTOR
CREDIT

65 SUNBEAM Convertible. Radio. ... $1395

65 PONTIAC Parisienne Hardtop. V-8, automatic, power steering, radio. ... $1795

65 RAMBLER 990 Convertible. Full power. $2095

65 OLDSMOBILE F-85 Sedan. V-8, automatic, power steering and brakes, radio. $2195

65 DODGE 330 Sedan. 6-cylinder, automatic, radio. $1495

65 MERCURY 2-Door Hardtop. V-8, automatic, power steering and brakes, radio. $2295

65 GALAXIE 500 2-Door Hardtop. V-8, automatic, power steering, radio. $2195

65 LINCOLN. All prestige options. $4495

65 METEOR Rideau 500 Sedan. 6-cylinder, radio, automatic. $1495

65 MONACO 2-Door Hardtop. Bucket seats, V-8, 4-speed, power steering and brakes, radio. $2695

65 PONTIAC Laurentian 2-Door. V-8, automatic, power steering, radio. ... $1795

65 DATSUN Wagon. Radio. $1595

64 FORD Custom Sedan. V-8, automatic, radio. $1395

64 VOLVO Canadian. Radio. $1395

64 COLONY PARK 8-Passenger Wagon. All options. $2695

64 CORVAIR Convertible. 4-speed. $1495

64 GALAXIE XL 2-Door Hardtop. Full power, radio, bucket seats. $1995

64 COMET 404 Sedan. 6-cylinder. $1095

63 COMET Convertible. 6-cylinder, automatic, radio. .. $1395

63 GALAXIE XL 2-Door Hardtop. 390 V-8, 4-speed, power steering and brakes, radio. $1795

63 CORTINA Tudor. 22,000 miles. ..... $ 995

PLUS 50 MORE
PREMIUM USED CARS
TO CHOOSE FROM
75
NEW AND USED TRUCKS
ON DISPLAY
½-tons — ¾-tons — 1-tons
ECONOLINE VANS
CLUB WAGONS
RANCHEROS BRONCOS
GOLDLINE CAMPERS
at
SUBURBAN
"COUGAR COUNTRY"
386-6131
Douglas at Saanich Road

100 CARS FOR SALE

P P P P P P P P
P P P P P P P P

PLIMLEY
Since 1893

8
BRAND NEW
1968 RAMBLERS

3
1968 RAMBLER
DEMONSTRATORS

DON'T WAIT
OUR YEAR END
CLEARANCE SALE
IS
NOW IN PROGRESS

1967 RAMBLER Ambassador DPL. Luxury equipped. Save $1600. One owner.
Reduced to $3495

1967 PONTIAC 4-door, V-8, automatic, full power, A-1, reduced to .. $2795

1967 METEOR 2-door hardtop, V-8, automatic, full power, reduced to $2795

1966 RAMBLER Ambassador V-8, automatic, radio, full power,
LOOK $2395

1965 FORD Galaxie 500 2-door hardtop, V-8, automatic, radio, full power. A steal at $2395

1964 RAMBLER 660 station wagon. V-8, automatic, radio, like new ... $1995

1963 VALIANT V-200 4-door sedan. 6-cylinder, automatic $1395

One year written warranty.
No Down Payments on approved credit.
All cars winterized.
Terms to suit each individual.

65 STUDEBAKER 6 cylinder, radio,
automatic $1295

62 GORDINI $595

62 AMBASSADOR, V - 8, automatic $495

60 CORVAIR 6, radio... $795

60 STUDEBAKER 4-door, 6, automatic $395

58 AUSTIN A 90, radio, new paint $695

56 RAMBLER, 6, radio.. $245

59 PONTIAC, 4 door, 6, radio $495

62 ANGLIA, "tested" .. $695

60 PONTIAC $345

58 VAUXHALL Victor .. $295

56 IHC METRO Van. New tires. A steal at $695

DRIVE IN AND PARK.
YOUR CAR IS HERE.
The name is your
guarantee.
PLIMLEY
1010 Yates 382-9121

P P P P P P P P
P P P P P P P P

1961 PLYMOUTH BELVEDERE 2-door hardtop, V-8 automatic with power steering, brakes and push-button radio, 2-toned blue. $700 or best offer. Phone 385-1745 after 6 p.m.

FULL PRICE $2,995
'67 Firebird, 400 cu. in., 325 h.p., 4 speed, posi., tach., gauges, booker headers, H.D. suspension. Balance of 5 yrs or 50,000 mi. warranty. Immaculate. 477-1535.

1966 CHEVROLET CAPRICE. Powder blue with black vinyl roof, matching black interior with bucket seats, console automatic, power windows, steering, and brakes. Please call Mrs. Clarke, 383-7316.

1962 FORD GALAXIE 500 — 6-cylinder, automatic, radio, 1 owner, Victoria car. $950 or closest offer. Will consider small car part trade. 478-5083 evenings.

STATION WAGON
1962 Falcon, 6, automatic in excellent condition. Must sacrifice at $750, terms available. 383-3919.

HUNTER'S SPECIAL! '61 Rambler Ambassador wagon, pullman seats, roof rack, V-8, automatic, PS., PB., cheap. 383-7316.

1964 VALIANT, 2-DOOR HARDTOP, Hurst 4-speed, chrome rims and wide ovals. Excellent condition. Offers. 384-3984.

'56 RAMBLER. MUST SELL.
479-6330

1958 CHEV. 6 CYL. WAGON
1958 Ford V-8 wagon
1966 Jeep Universal
Victoria Jeep, 597 Hillside Ave.

1966 CORTINA-LOTUS. 22,000 miles, 135-h.p. Many modifications. 0-60 under 7 seconds. $2,400 or offers. 382-2498, 384-1027. Trade?

1967 FORD FAIRLANE, G.T. 390 cu. in., 4-speed, power disc brakes, white with red interior, $3,200. 385-5342.

LADY WISHES TO SELL 1962 Ford Fairlane 2-door V-8, automatic transmission. Very nicely kept. $750. 385-4778.

1966 HONDA CAR, DETACHABLE top, 4 speed. Headrests. Dual pipes, 7 tires. Radio, 4 single carbs. $1200. Phone 383-5228 after 6.

'64 CHEVELLE SUPER SPORTS, 283 cu. in., 4-barrel, 4-speed, positraction, buckets, tach. Contact Russ, 5-7 p.m. 382-9018.

'61 BUICK, POWER STEERING, power brakes, good condition, $650. 388-7020.

'64 PARISIENNE CONVERT, lovely condition, V-8, Auto., PS, PB, $1,295, firm. 388-5084.

1958 METEOR, 8 CYL., AUTO., excellent condition, $295 or best offer. Leaving city. 382-4607.

1965 PONTIAC HARDTOP, AUTOMATIC, $54 MONTHLY. ART'S CARS, BURNSIDE AT HARRIET.

MORRIS MINI MINOR COACH, 1963 model, excellent condition. Victoria Press. Box 680.

'67 CHEVY II, S, 327, 4-SPEED, posi-traction, 22,000 mi., balance of 5-yr. warranty, offers. 386-0534.

WHOLESALE. WHY PAY MORE? NOTHING DOWN. ART'S CARS, BURNSIDE AT HARRIET.

IMMACULATE '67 ACADIAN Canso, fully equipped, 2-door hardtop. 382-7043.

NOTHING DOWN, 1957 PONTIAC WAGON, $14 MONTHLY. ART'S CARS, BURNSIDE AT HARRIET.

1966 VOLKSWAGEN, EXCELLENT condition. $1,350. 388-5798 after 4:30.

FOR SALE: '64 DODGE, 426, 4-speed. Phone 388-9202 after 6.

100 CARS FOR SALE

JUST TRADED IN . . .
PREMIUM
RESALE CARS

1962 CHEVY II 2-Door Hardtop. Automatic, radio. Finished in cardinal red with matching interior. (P)
RESALE PRICE $1095

1965 PONTIAC 4-Door Hardtop. V-8, automatic, radio, power steering, power brakes. A low mileage one-owner "Black Beauty". (P)
RESALE PRICE $2295

1967 CHEVY II 4-Dr. Sedan. V-8, automatic, radio. "A hard one to find" and this one has low mileage and one previous owner. (P)
RESALE PRICE $2495

1965 ACADIAN (just a plain honest car) 2-Dr. Sedan. 6-cylinder, standard shift. One previous owner and low mileage. (P)
RESALE PRICE $1595

1955 LAND ROVER, a "Hunter's Dream". 4-wheel drive, 86" wheelbase. Hardtop.
RESALE PRICE $795

(P) PREMIUM RESALE CARS are exceptional values covered by our exclusive 60-40 30-day Warranty on all parts and labour, regardless of mileage. (Oh, yes—WE PAY THE 60 PER CENT).

BRIAN HOLLEY MOTORS
3319 Douglas St 384-3221
(Beside the A & W Drive-In)

For Quality Used Cars
And Fully Reconditioned
Guaranteed Mercedes-Benz

THREE POINT MOTORS
760 Johnson 386-9311

SACRIFICE — $1,895
1966 Bel Air, V-8 283 motor, automatic, custom radio, new whitewall tires. Immaculate. Trade and terms available. Phone 479-5039.

'68 BUICK GS 350, RED, POWER steering, power brakes, power windows, bucket seats and console, reverterator unit, mag wheels. 385-5408 after 5 p.m.

1967 BARRACUDA, 273 POWER pack, 3-speed automatic, console shift, $2,695. 479-4785.

'61 FALCON, LOW MILEAGE, automatic 6, clean, new tires, radio, asking $650. 479-5788.

101 FOREIGN IMPORT AND SPORT CARS

LOU'S AUTOMOTIVE SERVICE LTD.
TEST DRIVE the B.M.W.
Tops in all-around performance.
Officially rated as one of the world's finest automobiles.
B.M.W. and N.S.U. Dealer
Your German Car Centre
Phone 386-1515
Government and Herald

'60 ALPINE SPORTS CONvertible. New tires, rebuilt engine. 16,000 miles. New paint. $750 firm. 479-2275.

— 1968 MGB
6,000 mi. Best offer. Radio, tauna cover. 384-2093.

1967 SUNBEAM ALPINE, RADIO, tonneau, $2,000, consider small trade. 1859 Feltham Rd., after 6.

1963 TR3 IN GOOD CONDITION. $1200 or nearest offer. Phone 385-9684.

'404 PEUGEOT "204"
CADBORO BAY MOTORS LTD.
3840 Cadboro Bay Road 477-5222

1965 N.S.U. 1000. IMMACULATE. Must sell. Offers. 479-2716.

105 TIRES

FIRESTONE
"FACTORY SECONDS"
TIRE SALE

Tubeless, whitewalls, etc. SAVE UP TO 50 Per Cent Act Now Stocks Limited

D & D TIRE LTD.
Victoria Duncan
382-7283 746-7191

WESTERN OK TIRE STORE
CERTIFIED TIRE TECHNICIANS
2968 Douglas St.
(¼ Blk. South of Mayfair)
385-2131

106 TRUCKS

NATIONAL
CHRYSLER - DODGE

"Vancouver Island's Dodge Truck Centre"

BUY A NEW
1968
DODGE ½-TON PICKUP

For factory invoice plus service. Slant 6 engine, standard trans. Heavy duty springs, custom package, body side mouldings.

NEW LIST PRICE $3334

NOW AT NATIONAL
ONLY
$2570

1968
DODGE ½-TON PICKUP
DEMONSTRATOR
ONLY 813 MILES

Slant 6, automatic trans., whitewall tires, custom package, Jr. West Coast mirrors, radio, tu-tone paint, undercoat, chrome bumpers, wheel covers,

NEW LIST $3720

BUY NOW FOR ONLY
$2919

100 per cent financing.

CALL
MARSHALL MURRAY

NATIONAL
CHRYSLER - DODGE
819 Yates St. 384-8174
Open evenings until 9 p.m.

106 TRUCKS

ENSIGN
CHRYSLER-PLYMOUTH

1061 Yates at Cook

UNBEATABLE
FARGO TRUCKS

IMMEDIATE DELIVERY
1969 FARGO
½ Ton Pick-up
¾ Ton Pick-up
Transivan 6 or 9 passenger buses

64 DODGE 2-ton V-8, cab—chasis, 4-speed, duals, aluminum box.
UNBEATABLE
PRICE $1895
Sales tax 94.75
$1989.75
NO DOWN PAYMENT
36 payments of $66

67 DODGE D-100 ½-ton pick-up. Long box. V-8 motor, 4-speed transmission.
UNBEATABLE
PRICE $2195
Sales tax 109.75
$2304.75
NO DOWN PAYMENT
36 payments of $76

61 FARGO D-100 ½-ton pick-up. Long box. 8' camper.
UNBEATABLE
PRICE $1295
Sales tax 64.75
$1359.75
NO DOWN PAYMENT
30 payments of $55

CALL
TED DRURY
DICK WORKMAN
386-2411
ENSIGN
CHRYSLER-PLYMOUTH

4 x 4'S
1965 Jeep, 4x4 with winch.
1963 Mercury ¾-ton, 4x4 pickup, with winch and hubs.
1963 Chev. 4x4, panel, hubs.
George Eng Truck Sales Ltd.
940 Hillside 385-3054

SUPERVAN FORD ECONOLINE, '65 HEAVY DUTY 1-TON PACKAGE, AUTOMATIC, 155 H.P. EXCELLENT CAMPER. $1,695. CALL 478-4990 AFTER 5.

'58 CHEV DUMP, V-6, NEW rebuilt engine, dual piston hoist. H.D. tires and springs, 6 yards Prairie grain box. $1,250 or nearest offer. 383-6437.

'64 VOLKSWAGEN PICKUP, GOOD running order, passed test, offers; also, '56 Volkswagen pickup, needs motor work. 478-4139.

1960 MERCURY DE LUXE, A-1 condition, government approved, new paint, reasonable. 385-0622 or 385-2153.

'68 DODGE ½-TON, V-8, 4-SPEED, long-box and wheel base. Complete heavy-duty, good rubber, best offer. 656-3811.

5 PICK-UPS, 1 SCOUT, 1 UNIVERsal, 5 H.W.D. wag. 6,000 lb. Electric winches. Victoria Jeep, 597 Hillside Ave.

1967 CUSTOM ¾-TON G.M.C., 327, V-8. See at Thetis Lake Trailer Park.

1967 FORD ½-TON CUSTOM, AUTOmatic, V-8. See at Thetis Lake Trailer Park.

'68 FORD ½-TON PICKUP. '68 G.M.C., ¾-ton pickup, automatic. Les Blow. 2940 Douglas, 384-7843.

1956 DODGE 2-TON. NOTHING DOWN. $22 MONTHLY. ART'S CARS, BURNSIDE AT HARRIET.

1964 GMC ½-TON PICKUP. LONG wide box, V-8, custom radio, 1 owner. $1,550 or best offer. 384-8884.

'66 MERCURY ½ TON, 4-SPEED transmission, fully equipped. A-1 condition. 478-2482.

GOVERNMENT TESTED. 1960 G.M.C. 1½ ton. 3127 Balfour Ave.

1967 I.H.C. ½-TON V-8, 20,000 miles. Like new. 384-2949.

JEEP, 4-W.D. $225.
656-1873.

LANDROVER, MUST SELL.
478-5378.

107 PARTS, ACCESSORIES

RINGS, BEARINGS, GASKETS, EXchange brakeshoes, drum turning, pin fitting, valve seat machining.
CORDS PISTON RINGS
at 834 Johnson Street. 383-0011

CLARK AUTO AND TRUCK PARTS
Electric Winches
1742 Island Highway 478-1788

'48 CHEV. ½-TON. GOVERNMENT approved. Canopy back, radio and heater. Honda bike and brackets. $425. 383-0808.

1957 DODGE, V-8 MOTOR, standard transmission and floor shift. $125. 478-5048.

VAN ISLE AUTO WRECKING, Colwood. Parts for sale, also car removal. 478-4615. 1854 Island Hwy.

CUSTOM-BUILT BUMPERS. Waters WATERS WELDING AND ENGINEERING LTD. 383-7525.

ISLAND MUFFLER SALES
SERVICE MFG. LTD.
Burnside at Douglas — 385-7033

B.C. AUTO-WRECKERS
Parts for sale — car removal
7481 W. Saanich, 652-2813.

'57 FORD PARTS, 292 AUTOmatic, also near new tires. Phone 388-5695.

MUNCIE CLOSE-RATIO, 4-SPEED, new condition, $325. 652-2801 or 384-3480.

WRECKING '61 AND '63 RENaults. All parts for sale. Phone after 4, 386-4019.

SALE, 283 CU. IN. MOTOR, complete with auto. trans. 18,000 miles. 479-7277.

GORDIE'S AUTO SUPPLY LTD.
(Formerly Sims Auto Supply)
851 Yates SALE 383-4513

'56 FORD, V-8 PICKUP, RADiator, standard bellhousing, and transmission. 386-3331.

CHEV 283 MOTOR, STANDARD bellhousing, fly wheel, rear end. 383-3331.

'59 BUICK, '56 CHEV, WHOLE OR parts, 385-0622 or 385-2153.

NEW HUDSON — 308 MOTOR, full house, competition. 383-1061.

LANGFORD AUTO WRECKERS
1074 GOLDSTREAM 478-2869

1959 ½-TON DODGE. GOVERNment inspected. Price $325. 652-1108.

107 PARTS, ACCESSORIES

OUR NEW LOCATION
2150 Blanshard Street
Your Car's "Heart" is the
BATTERY
For a strong, sure start every time
GET an "ACME"
LOWEST PRICES
IN TOWN
Delivered and Installed
FRANCIS BATTERY & TIRES LTD.
Retreading Specialists

SPEEDWAY MOTORS LTD.
971 Yates
Your Volkswagen Parts and Service Centre
385-2415

108 AUTO REPAIRS, SERVICE, TOWING

FAST, TOP QUALITY RADIATOR repairs, body work and painting at Morrison Chevrolet Oldsmobile Ltd., 3050 Douglas at Finlayson. 385-5777.

TRANS-WILL AUTOMATIC TRANSmission specialists. 384-2851. Rebuilt auto transmissions from $69.95; tune-ups from $11.95.

WILF'S AUTO SERVICE
ALL MAKES Import car repairs.
1314 Quadra 386-6313

112 CARS AND TRUCKS WANTED

Good, Clean
CARS AND TRUCKS
WANTED
Cash in 5 Minutes
—PLIMLEY—
1010 Yates St.

WE BUY
CARS FOR CASH
SPEEDWAY MOTORS
971 YATES STREET

KASH FOR YOUR CAR
Phone KEN anytime.
SUBURBAN MOTORS
386-6131

ROYAL AUTO SALES
Repossessed Cars — Take Over the Payments
We pay cash for cars
1805 Blanshard Phone 386-1711

INSTANT APPRAISAL
ON OLDER CARS
Cash on the line.
TYEE MOTORS
950 Yates St. 386-8084

DON'T GIVE IT AWAY
VIC VAN MOTOR'S
3995 Quadra St. 479-1321

WE PAY MORE
PAT DELANEY AUTO SALES
947 Yates St. 382-0912

SELLING? CASH OR CONSIGN SEE ART'S CAR SALES, BURNSIDE AT HARRIET. 383-8302.

QUADRA MOTORS
Pays Cash for your Car or Truck
2644 QUADRA ST. 386-8438

113 TRAILERS, MOBILE HOMES, TRAILER PARKS

THE 69s ARE COMING

Special discounts on all 1968 mobile homes

12x66' GLENDALE, Reg. $13,950.
NOW ----------$13,500
12x53' KNIGHT, Reg. $10,950.
NOW ----------$9,850
12x52' MARQUI, Reg. $9,850.
NOW ----------$8,950
12x48' GLENDALE, Reg. $8,650.
NOW ----------$7,950
10x41' NASHUA, Reg. $4,950.
NOW ----------$4,750

See the new . . .
12'x56' MARQUI, 2 bedroom at $10,350
12'x48' MARQUI, 1 bedroom at $8,950

Space available for these homes in the new TRIPLE OAKS MOBILE HOME PARK at 1345 Craigflower RD., in the 3 mile circle.

GLENKEY MOBILE HOMES LTD.
2705 Douglas at Hillside
385-2491 479-2792

"VANGUARD"

1969 CAMPERS, TRAILERS and CANOPY TOPS now on display. A small deposit will hold a '69 unit at '68 price for delivery next spring.

SAVE — SPECIALS
1 Only, '67 VANGUARD 16 ft. trailer, Sleeps 6.
To Clear ----------$1,750.00
1 Only, '68 VANGUARD 16 ft. Side Gaucho. Sanimatic toilet. Sleeps 4.
To Clear ----------$2,250.00
1 Only, '68 VANGUARD 8'6" Cab over telescopic camper. Sleeps 4. Was $2,495.
To Clear ----------$2,350.00

GOING SOUTH? Come in and compare our 25 ft. SKYLARK and 20 ft. KUSTOM KOACH, self-contained trailers.

PARTS — Everything required to build your own unit.
Truck Bumpers, only $48.00

S. J. PEDEN LTD.
2855 Quesnel St. 386-3464

BEHIND
EMPRESS PONTIAC BUICK LTD.

SEAGULL CAMPERS AND TRAILERS
AND
CAVEMAN CAMPERS
Sales, Service and Parts
Division of Dominion Motors
66 23' CORSAIR, tandems, 2 doors, propane and electric fridge, 17,000 B.T.U. furnace, 3-burner stove with oven, double sinks, toilet and shower, hot water, sleeps 5 and in top shape. Reduced from $4,295 to $3,295.
1812 Douglas St. 385-5012

TOTEM TRAILER SALES
8 miles N. on Hwy. 1
Days 478-1041
Nights 384-8791

FENNELL'S
TRAILER SUPPLIES
PARTS — PROPANE — REPAIRS
6459 Pat Bay Hwy. 652-2511
Mon.-Thurs., 10-6
Fri. and Sat., 9-6
Sunday, 12 Noon - 5

MORRIS TRAILERS AND CAMPERS
Motor Homes, campers, trailers
2936 Douglas 385-2332
Douglas at Burnside
FALL SALE PRICES
NOW IN EFFECT

DOGWOOD TRAILER SALES
PARTS — PROPANE — RENTALS
TRAILERS—478-6841—CAMPERS
Highway No. 1 and Millstream Road

FALL CLEARANCES
1968 Century
Tent Trailers
2 only selling at factory cost. Buy now and save. Van-I-Products, Ltd., 483 Burnside East. 382-7342, 1-5 p.m.

WANTED TO RENT FOR 3 weeks next June, a 12' or smaller travel trailer. Please phone 382-7211, Local 251 days, or 478-1639 nights. Ask for Miss Brown.

SPARTAN MANSION, 8'X34', 1 bedroom, air conditioning. A-1 condition. See at Thetis Lake Trailer Park.

MOBILE HOME 34'X8', 2 BEDrooms, fully furnished, A-1 shape. See at Thetis Lake Trailer Park.

10X54, '65 DE LUXE CHAMPION, excellent condition, must be sold by Nov. 15th, $6,800. 478-4262.

10X55 FURNISHED MOBILE home, loaded with extras. 386-1583.

113 TRAILERS, MOBILE HOMES, TRAILER PARKS

TRIANGLE TRAILER SALES LTD.

"The 69's are here"

NEW LOW PRICES that will shake the industry.

Shop around, get a deal, THEN come to TRIANGLE. We CAN and WILL give YOU more quality for lower dollar than anybody in town.

AVAILABLE NOW!

44'x12' GENERAL. Carpeted, with de luxe range and 2-door fridge. Gun furnace and de luxe drapes with sun curtains.
NOW ONLY $7,495

56'x12' SQUIRE. 3 bedroom de luxe in every respect.
NOW ONLY $9,995

60'x12' GLENDALE, 3 bedroom. It's got everything!
NOW ONLY $10,995

ACT FAST
on these SPECIALS!

—Up to 10 year financing—
WE live on the lot, to serve YOU around the clock.

478-1774

BOB'S TRAILER SALES

GOING SOUTH?
Check these units:

22ft. KENSKILL, twin beds. Real clean, as new ----------$4,250

23 ft. AVION. $5,000 value. Many extras at $3,995 (no trade price).

24 ft. ARISTROCRAT Classic, a must to see. Many extras ----------$5,595

3-bedroom LAMPLIGHTER, here now. Top value at $3,795, set up.

Many more 10 and 12 wides in stock here.

HEAT TAPE NOW, is a must to stop freeze-ups later.

386-3623 — 478-4979

"TRAVELAIRE"

12' Lil Loafer — this little jewel is just like new. Needs some really good owners who would be proud to tow it. Now only $1095.

24' Lougheed — fully self-contained 12-volt system — 4 cu. ft. fridge — force air under-floor heating — heavily insulated. A steal at only $4295.

17' Glennelle — toilet, fridge, brakes, twin tanks, oven. This one looks like it just left the factory. $2150.

If you cover your trailer with a tarp for winter storage, don't forget to leave a bit of air space for circulation!

COASTLINE TRAILER CENTRE
642 Burnside Road. 388-6021

NEW '69 MODELS

NOW ARRIVING
Come in and check the quality features offered in our coaches.
GORDON'S MOBILE SALES
ISLAND HWY., DUNCAN, B.C.
Ph. 748-8821
Ladysmith (Island Highway and West Downe Rd., 245-3946.

SCAMPER MOTOR HOME
Arriving Soon
See our remaining stock of '68 Scampers and Shasta Trailers. Some excellent values in trade-in units.

PURVIS-FLACK TRAILER SALES LTD.
2015 Quadra 382-3522
Follow the sun in a Tandem

60x12 DETROITER
Set up in a beautiful rural setting; play golf, fish, walk on the beach, ride horses, recreation all around. This three-bedroom, mobile home has outstanding construction and fully landscaped space available at reasonable rates. 478-1496.

HOUSE TRAILER, 16', SLEEPS 4. ONLY, $385. NOTHING DOWN. $32 MONTHLY. ART'S CARS, BURNSIDE AT HARRIET.

BOX TRAILERS, 4X6, 4X8
AL'S, 214 DUNDAS. 383-8233.

1960 10X50' MAPLE LEAF. SET UP good location. 478-4970.

117 COTTAGES, CAMPSITES, SUMMER RESORTS

FURNISHED CABINS TO RENT, in Brentwood. 652-1407.

120 ROOM AND BOARD

SUITE ON SECOND FLOOR FOR retired couple or single retired. In large home with magnificent view. Sitting room, bedroom and bathroom. 388-4134.

ACCOMODATION IN FAMILY home for young people, single or doubles. Own entrance, $90 monthly. Will consider mother and child. Dominion Rd. 384-5316.

ROOM AND BOARD FOR mother and child, day care for child. $150. Beacon-Hill and Cook Street area. 386-9508.

BRIGHT FRONT ROOM IN PRIvate home for elderly lady, good meals, near waterfront and bus. 388-5897.

THE GLENSHIEL HOTEL FOR comfortable year around residence. Reservation accepted. 383-4164.

FOR TWO ELDERLY LADIES, nice bright room on main floor Laundry included. 386-1657.

RATES WITH MEALS FROM $145 month. Colonial Inn, 270 Government St.

CRAIGMYLE GUEST HOUSE. Private room and board, available December 1. 385-2564.

ROOM AND BOARD IN A WARM comfortable home. Lunches packed. TV lounge. 132 Dallas Rd. 384-7201.

WORKING MOTHER WOULD like room and board and loving care for 2 year old. 652-1568.

2 BEDROOM SUITE FOR RENT, Phone 385-3846 after 5 p.m.

A LARGE CLEAN ROOM IN Brentwood Bay. 652-2156.

GOOD ROOM AND BOARD, MEN, single or sharing. 383-3993.

ROOM AND BOARD, $90. 5 MIN. from University. 477-2372.

ROOM AND BOARD.
382-0652.

GENTLEMEN FOR ROOM AND board. 388-9043.

121 ROOMS TO RENT

HARRIS BREEN APT. HOTEL
Warm, clean sleeping room. Community kitchen, laundry, $12 per week. 385-9090.

$25. UNFURNISHED. ALL UTILities. Lady pensioner only. 1118 Quadra. 388-5721.

WINTER RATES. $16 WEEKLY, not light housekeeping. 777 Blanshard. 385-9030.

DAILY, WEEKLY, MONTHLY rates. Colonial Inn, 270 Government St.

FURNISHED, 5 MINUTES WALK to University, for one male student. 477-3993.

ONE ROOM, $10 PER WEEK. 2 blocks from city hall. Man only. 384-8257.

ATTRACTIVE, CENTRAL, SUB suite, $70. 388-4596 immediately.

WORKING GIRL'S REAL HOME. Cozy room; kitchen; TV. 384-1332.

ROOM FOR RENT AND HOME privileges. 385-4379.

NEW ROOM WITH NEW FURNIture, double bed. 385-8517.

BASEMENT BEDROOM WARM and clean. 656-1615.

123 CONVALESCENT, REST HOMES, PRIVATE HOSPITAL

2 SEMI-PRIVATE VACANCIES for ladies. 1 Private. Tray service or dining room service as desired. 24-hour nursing care. Registered nurse in charge. 384-7714.

B.C. REST HOME ASSOCIATION, an authorized licensed and qualified group. Vacancies are listed. Inquiries are welcomed. 385-0731.

LOVING CARE FOR MOTHER OR Father in a small private rest home in Fairfield. Close to parks. Call Mrs. Mack, 383-9315.

1 SEMI-PRIVATE ROOM FOR gentleman. 1 private or semi-private room for lady. 24 hour care. 384-1750.

SEMI-PRIVATE ROOM, VACANCY for 2 ladies in nice quiet rest home. 382-0623.

MOUNTAIN VIEW REST HOME. A quiet country setting. 24-hour care. 752-9253.

2 SEMI-PRIVATE FOR LADIES. Good care and food. Reasonable rates. 383-7422.

FAIRFIELD, CLEAN, WARM, main floor. 385-1814.

LARGE ROOM FOR COUPLE IN licenced Rest Home. Phone 385-5043.

125 HOUSEKEEPING ROOMS TO RENT

RITZ APARTMENT
HOTEL—MOTEL
DOWNTOWN NEAR EATON'S AND SAFEWAY. Comfortable, reasonably priced housekeeping rooms and suites by day, week or month. TV in lounge and elevator service. 710 Fort St.
383-1021

SCOTT APARTMENTS
Extra large LHK rooms for middle-aged or elderly tenants. Hot and cold water, gas ranges, cablevision all rooms. 2659 Douglas. 382-1221.

CLEAN, COMFORTABLE, QUIET. Community kitchens. Downtown location. Devonshire House, 750 Fort. 385-9123.

BEVERLEY HOTEL, 724 YATES In the heart of Dn. Vic. Elevator, modern lobby, TV lounge, low winter rates. Fr. $21 weekly.

ATTRACTIVE FURNISHED ROOM, Rockland area, near stores and buses, $45. Phone 382-2577 after 5 p.m.

SLEEPING ROOM WITH HOUSE privileges. $35 a month. Call after 6. 385-2094.

LIGHT HOUSEKEEPING ROOM — Phone 388-5471 or 388-5259. Concord Realty Ltd.

CLEAN ROOM, FRIDGE, STOVE, $47.50 mo. 502 Dallas Rd. 382-4572.

LARGE, WARM, CENTRAL, SEA view, park. 382-0541.

128 APARTMENTS TO RENT FURNISHED

THE SIMCOES

offer

fully furnished luxury suites
1, 2 and 3 bedrooms
For the finest in high rise living, phone

THE
LORD & LADY SIMCOE
440-450 Simcoe Street
385-3111

GROUND FLOOR, LARGE LIVING room, 2 separate bedrooms, 3-piece bathroom, kitchen, wall-to-wall carpet in living room and hall. Automatic heat and hot water. Laundry facilities. Suitable for 2 couples sharing. 1010 Balmoral. 2½ blocks from Hudson Bay. $125 monthly. 384-6258.

PEMBERTON, HOLMES LTD.
1002 Government St.
384-8126

1989 Crescent Road — Gracious one-bedroom suite on Gonzales Bay with spectacular sea views — bus very close — available now.

KITCHEN UNITS. 1 BEDROOM. Suit 2 people. Linen, T.V., and all utilities included. $27 a week. 478-4212.

4-ROOM APARTMENT, SELF-contained, automatic heat, hot water, $120. Private entrance. 507 Simcoe. 388-5823.

FAIRFIELD, MAIN FLOOR bachelor. Suit quiet mature lady. $60. 384-2134.

NEWLY DECORATED, GROUND, gas range, fridge, light, heat, $120. Adults. 243 Kingston.

OR UNFURNISHED, PRIVATE entrance, oil heat, Esquimalt. 388-7282.

1 BEDROOM SELF-CONTAINED. Private. $125. After 6. 385-4353.

FORT AVALON MOTEL—BEACON Hill. Bus. Winter rates. 383-5459.

FURNISHED BACHELOR SUITE, $82-$60. 385-4703.

ROCKLAND, QUIET HOUSE, UPstairs, 4 rooms, cable TV. 386-0981.

225 QUEBEC, 2-ROOM SUITE. 386-9309.

129 APARMENTS TO RENT UNFURNISHED

DUNSMUIR HOUSE
831 DUNSMUIR ROAD

Quiet seclusion away from traffic in convenient location.
Magnificent views of ocean, harbor, mountains.
Unusually large suites thoroughly soundproofed.
Beautifully landscaped grounds.
All the features of a modern luxury apartment building
—Controlled entrances and intercom
—Electric heat
—Elevator
—Carpets or oak floors
—Balconies, patios, roof gardens
—Fireplaces in some suites
—Sauna and recreation rooms
—Laundry
—Inside parking
—Free cablevision
Adults only—no pets
December 1st occupancy
—Drapes
1-bedroom from ----------$123
2-bedroom from ----------$144
3-bedroom from ----------$175

Phone: Days 388-6100
Eves., 385-2750

$135—BELMONT TERRACE, 1080 Belmont Avenue. Spacious one bedroom suite. Nice location. Close to transportation.

$135—GLENWOOD APTS., 206 Oswego Street. Spacious two bedroom suite. Quiet location. Dec. 1.

$115—PONDEROSA, 1184 Esquimalt Road. One bedroom suite. Close to transportation and shopping. Dec. 1.

$125—ROYAL BEACH COURT, 628 Dallas Road. One bedroom suite. Electric kitchen. Good location. Resident manager. Dec. 1.

$140—FORT ELFORD APTS., 1410 Elford Street. Spacious one bedroom suite. Excellent location. New building. All utilities included. Nov. 1.

$135—ROYAL COMMODORE, 715 Vancouver Street. Two bedroom suite. Electric kitchen. Walking distance to town. Nov. 15.

160—BUCKINGHAM MANOR, 967 Collinson Street. Spacious two bedroom suite. Electric kitchen. Excellent location. Dec. 1.

$160—PANDORA VILLA, 1130 Pandora Avenue. Two bedroom suite. Close to stores. Walking distance to town.

Call Rental Department Anytime
BROWN BROS. AGENCIES LTD.
1125 Blanshard St. 385-8771

NOW RENTING
FINEST APARTMENT
MOST DESIRABLY LOCATED
OAKLANDS MANOR
2797 CEDAR HILL ROAD
BRAND NEW BUILDING
One-bedroom suites from ----------$120
FEATURES
Automatic washers and dryers (no coins)
Free cablevision
Free storage
Elevator
Drapes
Controlled entrance
Wall-to-wall carpets
Resident manager
Available November 1 or December 1 for occupancy.
Call Rental Department Anytime
BROWN BROS. AGENCIES LTD.
1125 Blanshard Street 385-8771

THE
PRINCESS PATRICIA
701 ESQUIMALT ROAD
VIEW
THE BLUE PACIFIC
FROM OUR
SPACIOUS SUITES
Studio ----------$118
1 Bedroom from ----------$123
2 Bedroom from ----------$165
ENQUIRIES
9 A.M. 9 P.M.
PHONE 382-2223

NOW RENTING
ELMBROOK
APARTMENTS
1471 FORT ST.
DE LUXE SUITES
1-Bedroom suite from $125
2-Bedroom suite from $150
3-Bedroom suite $165
FEATURING:
—Wall-to-wall carpets.
—Cablevision.
—Balconies.
—Free laundry facilities.
—Free parking.
—Resident manager.
November 15th Occupancy
P.R. BROWN & SONS LTD.
762 Fort Street 385-3435

$195—BEAUTIFUL SECLUDED conversion apartment. 1 lovely bedrm., ultra-modern kitchen, wall-to-wall carpet, electric range and fridge and dishwasher, 27' living room, plus large den, two fireplaces, overlooking well kept garden, always well heated, automatic laundry facilities. Available Dec. 1, '68.

Call Rental Department Anytime
BROWN BROS. AGENCIES LTD.
1125 Blanshard Street 385-8771

THE WILLIAM FRASER TOLMIE APARTMENTS
1701 Cedar Hill Cross Rd.
New addition
Now renting

De luxe 1-bedroom suite, $145 and up. De luxe 2-bedroom suites, $175 and up. Inside parking included. For appointment to view, phone 477-5322.

CAVALIER APTS.
1400 CAMOSUN STREET

Modern, spacious, 1-bedroom apt. Cablevision, individual heat control, free washing facilities. Rent $125.

Apply
A. BERNARD & CO. LTD.
655 Fort St. 384-9335

ROYAL ARMS
Yates and Fernwood

Excellent location in town. Available: 1-bedroom suites from $130. To view phone Mrs. Osland at 386-1628 or D.M.D. at 382-9282.

BURNSIDE GARDENS
3-bedroom Townhouses
December 1
Children welcome, no pets
384-0084

PRINCESS CHARLOTTE, 467 Lampson. 2 bedrooms $130. 1 bedroom $110. Adults only. No pets. 383-2308.

2 BEDROOMS, LIVING ROOM, library, huge kitchen, $160 month. Will accept family with 2 teenagers. Phone 382-2922.

VANCOUVER VILLA, 710 VANCOUver, corner of Collinson. 1-bedroom suite, $120-$130. Elevator. G & O Holdings. 385-0181 or 382-3308.

UPPER DUPLEX, 3 ROOMS AND bath. Oil range and fridge. $60. 383-1633.

GEORGIA MANOR, SIDNEY. 1-bedroom apartment, $110. December 1. 656-3420.

3-ROOM SUITE, $85 A MONTH. 918 Green St. 383-9697.

MODERN 1-BEDROOM BASEment suite, $70 a month. 394-5473.

129 APARTMENT TO RENT UNFURNISHED

X X X X X X X X X X X

THE SIMCOES

Victoria's

"Prestige Address"

offer

the finest highrise facilities with many extra luxury features.

MAKE AN APPOINTMENT TO VIEW TODAY

THE
LORD & LADY SIMCOE
440-450 Simcoe Street
385-3111

X X X X X X X X X X X

ROCKLAND ARMS
1030 LINDEN AVENUE
1-bedroom apartment in beautiful Rockland Arms. Close to town. Electric heat. Elevator. Controlled entrance. Manager, 384-6880.

"ROCKCLIFF MANOR"
"1317 HILLSIDE AVE."
1-Bedroom. De luxe suite. $130, available Nov. 1st. Resident Manager, 382-1335 or Western Homes Ltd., 382-2157.

FAIRFIELD, 1358 THURLOW Road. Vacant. Quiet seclusion, away from traffic. Main floor, 2-bedroom suite. Adults only. $115. Heat and water not included. 382-0150 for appointment to view.

LARGE 2-BEDROOM APARTment, controlled entrance. Free laundry. Cable. Adults only. $140. 385-7346.

NEW 1 BEDROOM SUITE, WALL-to-wall carpet and drapes, cablevision, controlled entrances. 388-6188.

1-BEDROOM SUITE, ESQUIMALT district, no children. $110. 388-5471 Concord Realty Ltd.

VICTORIA WEST. 1-BEDROOM suite, $95. Available. 388-5794.

131 DUPLEXES TO RENT

NICE DUPLEX, 2 BEDROOMS, Haultain area, oak floors throughout, drive-in garage. $140 a month. No children under 10. Available December 1. 388-5709.

BRAND NEW, $170 MONTH. NOV. 15. 3 Bedrms., oil heat, WW carpet, stove and fridge, near university, secondary and primary schools. 477-6877 after 6 p.m.

UNIVERSITY AREA, DE LUXE near new 2-bed, 1½ bath. Den, carpets, drapes. 1 child welcome. $150. 477-3728.

BAY AND QUADRA AREA, SIDE duplex, 2 bedrooms, electric stove, full basement, oil heat, available Dec. 1., $125. 382-1966.

2-BEDROOM UNFURNISHED duplex, Shelbourne Plaza area. Child considered. $130. December 1. 384-1357 after 5:30 p.m.

DE LUXE 2-BEDROOM, UNIversity area, 2 children welcome. $155. Available Nov. 15. 477-3728.

CLEAN, BRIGHT, 3 ROOM SUITE. $85. Stove, fridge. Adults. 1258 Balmoral.

ROOM AND BOARD FOR ONE girl or one girl and child. 382-9785.

3 BEDROOM LOWER DUPLEX, $70. 1343 Esquimalt Rd.

LUXURIOUS 2-BEDROOM UNIT basement, carport. $175. 388-6524.

132 HOUSES TO RENT FURNISHED

FULLY FURNISHED DE LUXE UPlands Waterfront Residence. Living room, dining room, 2 bedrooms, 2 bathrooms, TV room with Bar. Available November 15th, $275 per month.
KER & STEPHENSON, LIMITED
385-3411

MILL BAY-WATERFRONT
2-bedroom cottage, fully furnished, washer, dryer, electric heat. $110.

1-bedroom cottage, furnished, oil heat. $65.

R. BAYNE 385-8784
Douglas Realty Ltd.

CANADIAN CREST MOTEL. Clean, comfortable. 479-9002.

FURNISHED CABINS
BRENTWOOD. 652-1407

133 HOUSES TO RENT UNFURNISHED

$185—2-BEDROOM HOUSE. LOCATed on quiet street in Oak Bay. Nice living room with fireplace. Full basement. Oil heat. Separate garage. Nov. 15, '68.

$175—THREE BEDROOM HOUSE on Adanac Street. Excellent location. Good transportation and shopping facilities. Dec. 1, 1968.

$135—2-BEDROOM HOUSE. CORNer of Burnside and Irma Street. Large kitchen. Nice living room. Dining room. Vacant.

Call Rental Department Anytime
BROWN BROS. AGENCIES LTD.
1125 Blanshard Street 385-8771

PEMBERTON, HOLMES LTD.
1002 Government St.
384-8126

$170—4209 Panorama — High Quadra area, nearly new 3 bedroom house with view. Built-in range, 2 bathrooms — available now.

$130—2310 Belmont — A very neat 2 bedroom home with extra bedroom in basement — W. to W. carpet in living room and entrance hall — very economical to heat — available December 1st or earlier.

Duke Road, Metchosin, 2 or 3-bedroom. Children welcome, seaview, $135.
Gorge Vale — 2-bedroom, full basement, $155.

KER & STEPHENSON, LIMITED
385-3411

HOMEFINDERS
We have 4 homes to rent with immediate possession ranging from $155 to $225 per month. Call Margaret Wilson or Sheila Peppin. 388-4712.

3 BDRMS., LIKE NEW, COLwood. $165.

3 BEDROOMS, Maryland Drive, Sidney, $165. Dec. 1, '68. Rental Dept. Northwestern Securities Ltd. 385-6741.

3 BEDROOMS, RUMPUS ROOM, fridge and stove. Children welcome. Available immediately at $185.00 per month.
Swinerton, Stewart Clark, Ltd.
Rental Agents 385-3481

ROOMY 1-BEDROOM COTTAGE Oil range. Electric heat. Woodwards - Quadra area. No pets. References required. Available December 1st. Victoria Press, Box 120.

SOON TO BE READY
Grand executive home, 3 big bedrooms, double plumbing, sun deck, and extra TV room in basement. Open to view after 6 p.m. Phone 478-2225.

SIDNEY, NEW 3-BEDROOM home. Stove, fridge, new beds for 5. Nov. 15th. $195 per month. 656-3490.

IMMEDIATE OCCUPANCY, 3-bedroom modern bungalow, Lansdowne area. $175 per month. 477-5315 after 6 p.m.

WATERFRONT, LOVELY VIEW. Sooke. Close to schools, stores. $100 a month. References required. 382-7774.

FOR RENT: 2-BEDROOM BUNGAlow, close to bus, town, and waterfront. $140. 386-9001 after 5.

MODERN 2-BEDROOM HOUSE near Langford for 6 months. $135. Phone evenings, 384-6798.

5-ROOM HOUSE, A LARGE BEDroom, and one smaller; garage and oil heat. 385-9381 after 6.

2-BEDROOM, BASEMENT, 3887 Braefoot, $165. No pets. 383-7227.

3-BEDROOM HOME, GLANFORD area. $150. 479-4470.

3-BEDROOM HOUSE NEAR UNIversity. $160 monthly. 477-5051.

UNWANTED FURNITURE ITEMS

sell fast in Classified.

Phone 386-2121.

134 HOUSES WANTED TO RENT

YOUNG FAMILY WANTS HOME on fenced acreage, suitable for pasture, preferably with stable. Can be older home, needing repairs. Victoria Press, Box 668.

WANTED BY FAMILY WITH girls, a 2 or 3-bedroom duplex or house by Dec. 1st. Reasonable rent. Can supply a reference. 384-4701.

IF YOU CANNOT SELL YOUR home we have reliable clients waiting to rent. Phone Mr. Keen. Boorman Investment Co. Ltd., 386-9212.

QUIET, CAREFUL MIDDLE-AGE couple from north, no children or pets, require comfortable unfurnished house. 385-2054.

YOUNG MOTHER WITH 3 GIRLS would like 2 or 3-bedroom house or duplex. Not more than $150. Must have fridge and stove. 477-2363.

WANTED TO RENT: URGENT BY December 1st, 3-bedroom house. Ph. 384-1444. Can pay $130.

WANTED: 2 O

144 REVENUE PROPERTY

FAIRFIELD FIVE SUITES

BRAND NEW LISTING. EXCELLENT REVENUE PROPERTY. FIVE SELF-CONTAINED SUITES IN IMMACULATE CONDITION. COPPER PIPE. GOOD WIRING. SEVERAL RANGES, FRIDGES AND SOME FURNITURE INCLUDED. ONE BLOCK TO DALLAS ROAD. CLOSE TO BEACON HILL PARK. TRANSPORTATION AND SHOPPING. VACANCY NO PROBLEM.

FULL PRICE $35,000
"Ring BELL for service"

FRED BELL 385-1448
GARDNER AGENCIES LTD.

LOOKING FOR A DUPLEX?

Then let me show you this clean modern, up and down, situated in a nice high location. The upper rents for $90 and the mortgage payments only $139 P.I.T., which means for $49 per month you get a beautiful 2 B.R. home. The attractive L.R. has F.P. and bow window. The D.R. is bright and sunny and the kitchen is modern with a nice laundry area so you don't have to go down into the basement. Drive-in garage and an easy-to-care-for lot. Open to offer at $26,000. Come and see it. I'm sure you'll be delighted.

DAVE NELSON-SMITH
388-6231 OR 386-6233
Island Pacific Realty Ltd.

9 SUITES

Fairfield—excellent corner location. Never a vacancy. Conversion. Self-contained. A variety of terms available to the asking price of $74,500. Call LOU BLOOMFIELD, 386-2955.

14 SUITES

City location—older building in excellent condition. Asking $84,500 full price. Terms available. Existing mortgage $30,000 — 6 per cent—$200 per month. Call LOU BLOOMFIELD, 386-2955 or 382-8536 for more particulars. Mayfair Realty Ltd.

APARTMENT BLOCK

4 years old and in good condition. One three bedroom, 11 two bedroom and 13 one bedroom. Heavy oil heating. Shows good return. Large 7 per cent mortgage. Owner would consider $60,000 down. Payment to reliable party. Statement available.

Full Price — $245,000

HAROLD WARE
385-1448 382-1461
GARDNER AGENCIES LTD.

10 SUITES FAIRFIELD $9576 GROSS INCOME FULL PRICE $58,000 WITH TERMS

—Choice location.
—Spacious suites.
—Modest rents.
—Ideal for owner operator or investment.

Contact J. Rickard or L. Murray anytime at 385-8771
Brown Bros. Agencies Ltd.

25 SUITES

Give yourself a grand Christmas present, in buying this "solid earner" apartment block, which in its 3½ year history has proven "no vacancy" problem ever. OUTSTANDING and becoming increasingly more rare, this block has a large 7 PER CENT MORTGAGE, well located, this block has a genuine reason for being available for your purchase. Act now on this, and phone me, H. Bitterman at 385-8784, Douglas Realty Ltd. This is certainly a genuine buy and you must investigate this now!

2 DUPLEX HOMES DIRECT FROM BUILDER

EACH OF THESE PROVIDES 2 3-BEDROOM HOMES FOR LITTLE MORE THAN YOU WOULD PAY FOR 1. A HOME FOR YOU AND 1 FOR REVENUE. NOW NEARING COMPLETION ON FELTHAM ABOUT 1 BLOCK UP FROM SHELBOURNE, $31,400 AND $31,800. OTHERS UNDER CONSTRUCTION. DAY OR EVENING, INCLUDING WEEKENDS, CALL CHARLES MORRIS, 384-4224, of
REESON AND PINCH HOMES

REVENUE

7 self-contained suites, walking distance to shopping, paying well over 12 per cent. Asking only $35,000. To view call JACK BROWN (Evgs. 384-4976) Pemberton, Holmes Ltd. 384-8126.

A COSY BUNGALOW CLOSE TO town with legal suite in the basement, plus a cottage. All this for only $19,000. To view please call JESSIE McGRATH, 384-8001. BROADVIEW PROPERTIES LTD., 1039 Johnson St.

145 BUSINESS OPPORTUNITIES

OPPORTUNITY FOR MAN WHO has $10,000 to invest as a working partner in a downtown hearing aid company (retail). Large clientele. Lovely premises. Investment secured by stock, fixtures, and accounts receivables. If you feel you can be trained for this type of work and want a very fulfilling occupation, write to Victoria Press, Box 119.

GROCERY STORE AND ACCOMMODATION

Three-bedroom, living quarters included in this going concern. Good net returns. Statement available. Owner says to sell business and property. Good terms can be arranged. For full information please call GEORGE WALL, 386-2955, Mayfair Realty Ltd.

COMMERCIAL PROPERTY

Warehousing? Light manufacturing? On nearly an acre of land—160x40 ft. building and a 20x12 ft. building (both 5 years old). Large building constructed so there is no obstruction throughout. Also a 15-year-old, 2-bedroom, no-basement home. Full price $37,000 with terms. GEO. WALL, 386-2955, Mayfair Realty Ltd.

BREAKFAST LUNCH AND DINNER

You will enjoy being your own boss! Preparing your favourite dishes for the many clientele patronizing this fully equipped "Lunch Bar." Full price only $2,950. Phone VICTOR WONG, 385-2458 anytime.
Byron Price & Associates Ltd.

COMMERCIAL BLOCK

Sound, stucco and cement building consisting of three shops plus a lovely 2-bedroom self-contained suite. Located in a prime area in Oak Bay.

HEATHER GAMMON
388-4294
Bastion Square Properties

MARINA

Land 2.81 acres, Foreshore 905 acres, with over 400 ft. of wharfage of log construction. Wide launching ramp. Included is a 2-bedroom house of approx. 1,000 sq. ft., large double garage and workshop. This is a very clean property with many possibilities. $52,500. George McWilliam or Dave Nelson-Smith, 388-6231, Island Pacific Realty Ltd.

SALE OR LEASE

Suitable for light industry and office space (approx. 2,000 sq. ft.) in Esquimalt industrial area. Will be built to suit. Occupancy—60 days. Phone
DON HANNAH — 388-4294
Bastion Square Properties

BUSINESS BLOCK 3 STORES

Excellent stucco building situated on busy highway. Stores all rented. Ideal business investment, $23,900. Roselle Jackson, 388-4401, 384-6726. Shirley Philips Homefinders Ltd.

Two-bay service station for lease. On small shopping plaza in residential neighbourhood in Victoria. For particulars call 656-2186.

UNDER DOCTOR'S ORDERS WILL sell corner grocery for half price of fixtures and equipment. Remainder of stock included. Phone 383-9313.

FOR SALE: COFFEE SHOP WITH large living quarters. Phone 652-1665 after 6 p.m. only.

145 BUSINESS OPPORTUNITIES

DISTRIBUTOR FOR THIS AREA

Recession — Depression Proof Business
Part-time Work—
For Extra Income

Now? A chance to enter the multi-million dollar Electronics Replacement field. No experience required! Merely restock locations with world famous radio, TV, and color tubes; sold through our new (1968 Model) self-serve tube testers. Company guaranteed discounts is this repeat business assures exceptional and profitable income for our dealers. All accounts contracted for and set up, plus training and operating instructions by company. Will not interfere with present business or occupation, as accounts can be serviced evenings or on weekends! Color TV creating enormous demand and surge in future sales throughout the industry. This is a complete distributorship for electronic tubes.
Earning potential up to $500.00 per month or more, depending on size of route.

INVESTMENT OF $2,495.00 UP TO $3,890.00—IS REQUIRED

Also, a good car and 4 to 8 spare hours a week. If you are interested and meet these requirements; have a genuine desire to self-sufficient and successful in an ever expanding business of your own then write us today! Include your number in resume.

OUR COMPANY INTEGRITY CAN WITHSTAND THOROUGH INVESTIGATION

INTERNATIONAL TELE-TRON CORPORATION
1628 So. Hanley
St. Louis
Missouri 63144

KNOW ALL MEN

That Byron Price & Associates Ltd., will receive bona fide offers to purchase the land described below: Situated near Elk Lake with 253 feet frontage on Pat Bay Highway and 277 feet frontage on Hamsterly Road, from November 1st, 1968 to November 8, 1968. Said offers to be accompanied by a deposit equal to 10 per cent of the price offered. Lot 3, Sec. 41, Plan 10128 and Pt. Lot 1, Sec. 41, Plan 4969, Lake District. Excellent holding investment pending sewage development when value inevitably will increase very substantially. Interesting possibility of spectacular capital gain. Plan of said land and professional appraisers report may be inspected by calling MR. BACON, Byron Price & Associates Ltd., 1314 Quadra Street. Phone 385-2458.

SMART BLOCK 3 SUITES AND 3 STORES

Exceptionally well built block with never a vacancy and situated in excellent commercial area. Total gross revenue receives $8,700 plus annually. Property is clear title and first time being offered for sale. Full price $79,500. Phone Victor Wong for appointments to view, 385-2458.

Byron Price & Associates Ltd.,
1314 Quadra St.

ART GALLERY City Centre

Building with self-contained owners suite, 5 rooms, SUPERB ART COLLECTION reportedly one of the finest on the west coast of N. America. Building may be sold separately. Price $37,000. Art collection may be sold in package lots or as a whole. Extra ordinary appeal to the Aesthete or Connoisseur. Property exchange considered. BRUCE PAKENHAM, 384-8106. George Randall Ltd.

HARDWARE STORE

Fraser Valley. Includes building, stock and business. Building contains three 2-bedroom suites on second floor, owner presently occupies one. A good clean business with steady, increasing sales, approx. gross $80,000. Excellent family opportunity. Owner will consider trade for city residence or half cash. Full price $65,000. Call John Tisdalle, 386-2955, Mayfair Realty Ltd.

GOOD INVESTMENT

With income taxes being increased real estate is a better investment than ever before. I have two business buildings, and several apartments, which are all very good investments on today's market. For full information on the above properties phone—
WALTER CHECK
384-6126 or 658-5687
PEMBERTON, HOLMES LTD.

MODERNIZED OFFICE BUILDING 14 PER CENT NET RETURN

A worry free investment, ideal for absentee owner. Fully rented to first class tenants. Located in centre of business section. Only $60,000. G. Devlin, 388-5471. Concord Realty, 514 Fort.

INSURANCE AGENTS
Why pay rent and salaries? Contact us for sharing deal, including offices, car parking telephones etc. Call Wess Dickie.
DICKIE AGENCIES LTD.
919 Fort. 382-4312, Res. 477-4662

I HAVE A GOOD PROPOSITION for you. Call, get details, 382-6025.

147 EXCHANGE REAL ESTATE

BEAUTY SALON, TOP LOCATION, will trade for equity in home. Desperately in need of accommodation. All offers and trades considered. Call Jackie Waldron or Pat Barber, 388-4401, Shirley Philips Homefinders.

149 LISTINGS WANTED

WE HAVE APT. BUYERS WITH $30,000 to $100,000 cash down payments on good apartments. Please contact
S. W. ANDERSON
S. W. Anderson Ltd. 384-9328

REVENUE PROPERTY WANTED
Duplex — Triplex — Small Block.
Up to $35,000.
CITY BROKERAGE LTD.
386-3547

WANTED: GORDON HEAD, VIEW property up to $50,000. Call L. Wright, 382-2101, Res. 479-2158. Harry Foster Ltd.

WANTED: IN ESQUIMALT OR Gorge District, 2 or 3-bedroom home. Call L. Wright, 382-2101, Res. 479-2158. Harry Foster Ltd.

150 HOUSES FOR SALE

ISLAND PACIFIC
REALTY LTD.
3200 Quadra
388-6231 Anytime

OPEN HOUSE
WED. 2-4 P.M.
WED. 6-8 P.M.
361 WALTER ST.
IMMEDIATE POSSESSION

Lovely, 2-bedroom home. Large living room, wall-to-wall carpet, modern cabinet kitchen, beautiful bathroom. Asking $18,750. Ron McConnan, 388-6231.

LANGFORD $2,000 DOWN $125 PER MONTH

Large living room with W.W. carpet and fireplace, family kitchen, 2 good-sized bedrooms, OOM, carport, separate storage building with chimney. All this only $14,000—furnished $14,750. Call Beverley Quinn, 386-3585 or 388-5042 anytime. Metropolitan Realty Ltd.

COSY RETIREMENT
Excellent 2-bedroom, full-basement home. New furnace, plumbing, water tank and wiring. Low taxes. $14,900. 477-4598.

150 HOUSES FOR SALE

GARDNER AGENCIES Ltd.
899 Fort Street
385-1448

Real Estate — Insurance

50 SIMCOE

Dandy starter home for someone or for rental. Consists of 4 rooms. Living room, kitchen wired for electric range, 2 bedrooms. Needs a little paint on the walls inside. Taxes only $161.55 gross. Drive by but do not disturb the tenant. Full price $10,700.

HAROLD WARE
385-1448 382-1461

OAK BAY

Immaculate 2-bedroom home with living room, dining room and 4-piece vanity bathroom. Large kitchen with built-in oven and counter-top range. Full cement basement with recreation room. Separate double garage on back lane. Close to St. Patrick's Church and Oak Bay High.

Asking $23,800
"Ring BELL for Service"
FRED BELL 385-1448

— MUST BE SOLD —

5 BEDROOMS
2 BATHROOMS
10 YRS. OLD
SECLUDED ½ ACRE
OFF W. SAANICH RD.
ASKING $26,900

CLIFF SALMOND
385-1448 477-3626

PANORAMIC SEAVIEW BRAND SPANKING NEW

—3 BEDROOMS.
—L.R. AND D.R. HAVE W.W. CARPET.
—SLIDING DOORS TO SUNDECK.
—BEAUTIFUL CITATION CABINET KITCHEN.
—FULL BASEMENT, ROUGHED-IN RUMPUS ROOM WITH FIREPLACE.
—SPACE FOR TWO MORE BEDROOMS.

ASKING $31,500
CLIFF SALMOND
385-1448 477-3626

FAIRFIELD DUPLEX

An immaculate side by side duplex with 1,100 sq. ft. each side. Full basement with drive-in garages. Offers invited.

CLIFF SALMOND
385-1448 477-3626

BASTIONSQUAREPROPERTIES
BASTIONSQUAREPROPERTIES
BASTIONSQUAREPROPERTIES
BASTION SQUARE
BASTION SQUARE
BASTION SQUARE
BASTION SQUARE
BASTION SQUARE
BASTION SQUARE
BASTION SQUARE
BASTIONSQUAREPROPERTIES
BASTIONSQUAREPROPERTIES
BASTIONSQUAREPROPERTIES
BASTIONSQUAREPROPERTIES

BASTION SQUARE PROPERTIES
of Victoria Ltd.
50 BASTION SQUARE 388-4294
24 HOUR SERVICE

$13,950

Four-bedroom home in Esquimalt area — LOW, LOW down payment will handle. Call

HEATHER GAMMON
388-4294

OPEN HOUSE
1-4:30 P.M.
THURSDAY AND FRIDAY
1881 SAN JUAN AVE.

See this spacious 4-bedrm. home in the choice University Area of Gordon Head.

A. M. CHANDLER, 388-4294

SPACIOUS HOME—PRIVACY

Here is a real fun home for you and your family. Drive in the long, private black topped road, leave your car and come in. Enter the big hall. To your left, a modern kitchen—straight through to a lovely 23 ft by 13 ft. living room which looks out over your own large lawn surrounded by trees, ideal for a swimming pool. Private study, lots of bedrooms, dining room and lots of other nice things. If you like fun homes, see this one with me.

ASKING $34,900
MR. DOBSON, 388-4294

GEORGE RANDALL LTD.
384-8109
24-HOUR SERVICE

EXCEPTIONAL VIEW GREATLY REDUCED

A lovely custom built bungalow only 8 years young. Large Living Room with raised fireplace, dinette, 5-star elec. kitchen with all polished woodwork, 2 bedrooms, thru hall, gleaming oak floors, throughout, vanity tiled Pembroke bathroom, completely finished family room and 3-pce. bathroom in basement. Drive-in garage. Many other features.

Call Bill Sudbury, 384-8109

ROYAL OAK
$26,500

Stucco bungalow, 3 bedrooms. Tastefully redecorated throughout. Like new. Large bright living-dining room, 1 level, few steps, close to schools, bus, shopping. Attached garage, and separate double garage and storage. About ½ acre, V.L.A. possible, walled garden.

BRUCE PAKENHAM
384-8109 or 477-6311

CITY OAKLANDS
$21,000

Expansive home for a larger family. Stucco and siding, bargain priced. 3 bedrooms, 15x21 living room with fireplace, dining room, large kitchen. Excellent family room, bedroom, utility and bathroom in basement. Close to schools, new Simpsons-Sears. Pleasantly rented at $150 per month. Good purchase terms. Phone BRUCE PAKENHAM, 384-8109 or 477-6311.

S-T-R-E-T-C-H
V-A-L-U-E-S

IMMEDIATE POSSESSION — 3072 Carroll St.
Full Price only $13,900
Solid four room full basement stucco bungalow. Newly finished living room, open fireplace, large front window. Electric Kitchen. VERY GOOD VALUE. Make an excellent rental. View it and dial Cliff Stretch at 388-4271. J. H. Whittome & Co. Ltd.

2-3 BEDROOM DUPLEXES DIRECT FROM BUILDER

A home for you and one for revenue or two families can buy one $31,400 and $31,800. On Feltham about one block up from Shelbourne.
Call me anytime including weekends—Charles Morris 384-4224 of Reeson and Pinch Homes.

GORDON HEAD

Brand new 4-bedroom executive home, over 2,000 sq. feet. By builder. 477-6183.

D. F. H.
D. F. HANLEY AGENCIES
3293 DOUGLAS STREET
385-7761
24-HOUR SERVICE
—D.F.H.—

GUARANTEED HOME SALES SERVICE, CLIFF NORMAN
479-1695 (24 HRS.)

—D.F.H.—

SPECTACULAR SAVING!! OWNERS TRANSFERRED!! OPEN TO OFFERS!!

ONCE IN A WHILE A REAL BARGAIN POPS UP, WHERE CIRCUMSTANCES FORCE THE OWNER TO SELL QUICKLY. THIS SEVEN YEAR THREE-BEDROOM HOME FEATURES OPEN LIVING ROOM, DINING ROOM WITH DIVIDING FIREPLACE, DEN IN THE FULL HIGH BASEMENT WITH ROOM FOR A LARGE REC ROOM AREA OF ALL NEWER HOMES IN A PARK-LIKE SETTING, WE WILL GUARANTEE THE SALE OF YOUR HOME TO ALLOW FOR QUICK POSSESSION.

REDUCED TO $23,900

TOM WILSON
J. C. (JACK) WALDRON
385-7761 (24 HR.)
—D.F.H.—

OWNER LEAVING COUNTRY MUST SELL QUICKLY

CIRCUMSTANCES FORCE THIS OWNER TO SELL HIS PRIDE AND JOY AT $18,750 WITH A LOW, LOW DOWN PAYMENT AND EASY MONTHLY PAYMENT. WHY ELSE WOULD HE PART WITH THIS CHARMING THREE-BEDROOM HOME? THE SEPARATE DINING ROOM AND LARGE LIVING ROOM GIVES YOU SPACE FOR ALL YOUR FURNITURE. ALSO THERE IS A FAMILY ROOM AND AREA FOR A REC. ROOM. TAKE ADVANTAGE OF THIS EXCEPTIONAL VALUE. PHONE:

BEV HIGHTON, 386-0130
CHUCK ANDREWS, 477-4688

YOU CAN USE OUR GUARANTEED SALES SERVICE TO PURCHASE THIS HOME!

—D.F.H.—

BRAND NEW HOME FAULTLESS CONSTRUCTION

HERE IS A HOME THAT IS NOT JUST SLAPPED UP BUT BUILT TO LAST A LIFETIME. CHECK THESE FEATURES AND THEN CALL ME: ALL PLASTER CONSTRUCTION, IMPRESSIVE LIVING ROOM WITH "ONE OF A KIND" FIREPLACE, THREE BEDROOMS, WITH EXTRA CUPBOARDS, WELL LOCATED DINING ROOM, A KITCHEN YOUR WIFE WILL LOVE TO WORK IN, FULL BASEMENT, LANDSCAPING COMPLETED, LARGE SUNDECK, DON'T LET ALL THESE FEATURES SCARE YOU. THE PRICE IS ONLY $25,900 WITH EASY TERMS. REMEMBER OUR GUARANTEED SALES SERVICE CAN MOVE YOU INTO THIS ONE OF A KIND HOME.

PHONE CHUCK ANDREWS
385-7761, 477-4688

—D.F.H.—

CALL
KER & STEPHENSON
LIMITED
385-3411

"YOU'LL BE GLAD YOU DID"

THIS IS NIFTY IF YOU'RE THRIFTY! ! ! $12,500 ! !

It isn't every day (or even every year) that you can find a GOOD house at a LOW price. This one is unusual in both respects. It needs a few touch-ups but has plenty of potential. Examine its features and you will exclaim that it's a "BARGAIN" price.

—1.1 acres — Happy Valley. (PLUS)
—Large living room with fireplace.
—Big bright kitchen.
—Two bedrooms.
—Utility shed and carport.
—Close to schools, stores and transportation.

Call me today and be a LUCKY BUYER

SHIRLEY-ANNE WODHAM
385-3411

A. BERNARD & CO. LTD.
FORT AND BROAD STREETS
384-9335
DAY OR NIGHT

LANGFORD
2 ACRES

3 lots plus modern 3-bedroom stucco bungalow and 2 older homes. Rented for $65 and $90 per month. Millstream — Goldstream.

FULL PRICE $31,000

Mr. Okker, 384-9335, Res. 478-4501

RICHMOND UNIVERSITY
3 OR 5 BEDROOMS

This large modern family home has a 14'x22' living room, family size cabinet electric kitchen, 3 good-sized bedrooms and 3-pce. bathroom. In the full high basement is a suite, consisting of 12'x20' living room, cabinet electric kitchen and 13'x21' bedroom, 3-pce. bathroom. Separate entrances. Drive in garage and carport. Full price

$24,900

To view call
Mr. D. Okker 384-9335, Res. 478-4501

SLEEP BY THE CREEK AWAY FROM IT ALL

Ah! How restful. No telephones, no noise other than the sound of rushing water. This clean log cabin with its rock fireplace is the only way to live. Trout in the stream and 10 acres of towering timber. SOOKE Village only 10 min. drive for supplies.

SOUNDS GREAT? IT IS GREAT!

If you want a hide-a-way, this is it! Asking $14,500 with a minimum of $6,000 down. For more information call:

CLIFF SALMOND
385-1448 477-3626
GARDNER AGENCIES LTD.

SIMPSONS-SEARS

4-rm stucco and siding bung. Walking distance to Hillside Shopping Centre. Comfortable 2-bedrm. home with utility rm., oil heating, electric cab. kitchen and separate garage. Neat fenced lot and low taxes. Price includes range and fridge. Outstanding value at $14,250. Exclusive M. E. Braithwaite, Financial Survey Ltd., 384-9305, Res. 382-7645.

REMEMBER CLASSIFIED
has a direct phone
386-2121

MAYFAIR REALTY LTD.
Woodward's Mayfair Centre
3153 Douglas St. 386-2955

"WE TRADE HOMES"

ESQUIMALT

Attractive and desirable three-bedroom home in a pleasing location. Large living room, dining room with oodles of cupboards in the well designed kitchen. Hardwood floors throughout. Private back patio and view from your living room window. Only 3½ yrs. old and don't forget the low taxes. Priced at only $25,500. Phone ETHEL HARVEY now, 386-2955.

OVER 1 ACRE

Over one acre of seclusion, lots of trees. 1,200 sq. ft. of architect designed home, open plan, 3 bedrooms on main floor, 4th and 2 pce. bath in high basement. Drive-in garage and double carport. All this for only $24,950. FRED BERGMAN, 386-2955.

BRAND NEW ONLY $22,400 FULL PRICE

3 bedrooms, 6-room home, 1,125 sq. ft. of de luxe living accommodation, extra bathroom roughed-in basement. A street of all new homes, a variety of terms available. We will take your home in trade. Call LOU BLOOMFIELD, 386-2955 or 382-8536 for appointments to view.

$2,000 DOWN

This compact bungalow has living 2-bedroom bungalow also bright sewing room. Large living room with picture window, view of Inlet. Modern kitchen and dining area. Tubs in basement. New OOM furnace. New plumbing and wiring. Separate garage. Full price $16,500. Call JOHN TISDALLE, 386-2955.

LANGFORD
TRY $2,500 DOWN
$13,900 FULL PRICE

Stucco bungalow with large living room, family-size kitchen and two good sized bedrooms. Heavy wiring, copper plumbing and 2-year-old automatic furnace in part basement. Roof is new, double garage. Large lot. Please call GEORGE WALL 386-2955.

NADEN

On a corner commercial lot with Olympic view is an older sturdy home with big living room (fireplace), dining room and kitchen. Two bedrooms on main floor plus a huge room upstairs. If you need to do business from your home, it's a steal at $13,000. Call ALF PORCHER, 386-2955.

TOWN & COUNTRY
REALTY
LIMITED
3617 Douglas St.
382-7276

$3,000 DOWN
$18,500
NO-STEP BUNGALOW
10 YEARS OLD

Modern stucco bungalow in immaculate condition. Beautiful landscaped lot with patio and greenhouse. House comprises two bedrooms, living room with fireplace. Large modern kitchen. Utility plumbed and wired. Attached drive-in garage. Must be seen to be appreciated. Owner will carry the mortgage on this clear title property. Exclusive with

B. LAWLESS
Call 382-7276 or Res. 382-6223. Sorry, No Subs.

JOHN BISHOP
ROYAL OAK PROPERTIES
479-1667 (9-5)
385-0022 (24 Hrs.)

627 MANCHESTER

Check into this spacious well-built and maintained home. There is 220 wiring, copper pipe, automatic oil heat, new stucco and on a large lot. There is revenue possibilities here at an asking price of $18,900 with good financing on it. Call

R. FROST
479-1667 or 656-1616

$34,500
1 ACRE TREED LOT

This immaculate 10-year-old family home features 1900 square feet of living space. Large entrance hall with Oregon slate floor, living room with floor to ceiling fireplace, 11x12 dining-room, de luxe kitchen with easy to care for corion floor, 4 bedrooms, 2 bathrooms, mahogany panelled ground level recreation room. Bright laundry room with lots of cupboards. High basement with Lennox furnace. Plenty of parking for your boat or camper. Close to town and schools. See this V.L.A. country home now.

FRED McLAUGHLIN
Ettema Realty
383-7115 479-6615

F. N. CABELDU LTD.
Established since 1932
1212 Broad 383-7174

WILLOWS
$21,700

2-bedroom home on Bowker Ave. Living room, dining room, full beigh. basement. Well-kept. Attractive lot. Please call John Cabeldu, 385-6002, off. 383-7174.

WHITE COLONIAL
$26,500

Try your down payment on this beautiful new 3-bedroom home. Owner has been transferred and must sell. Consider these features:
—18' living room, separate 12'x10' dining room.
—4-star kitchen with lots of golden ash cabinets — also good-sized eating area.
—Master bedroom ensuite.
—Clean electric heating throughout.
—Full high basement, roughed-in for rumpus room and extra bathroom.

Please contact Pat Doerksen, 386-3585 or 478-3432 to view this exclusive new listing.

METROPOLITAN REALTY LTD.

CUSTOM DESIGNED HOMES

Built to your requirements on the lot of your choice. Low down payment. All types of financing available, also plans and specifications. Consult us for details by phoning

K. ULRICH, 384-8723

VICTORIA CONSTRUCTION LTD.
388-6601 384-8723

STADACONA PARK — $22,900

Well maintained family home close to schools and shopping. Spacious living and dining rooms. Den. Cabinet electric kitchen. 4 bedrooms up. Double plumbing. Basement. Drive-in garage. Vendor transferred. New listing. Contact VERA FRIEDRICH, 385-7835. Homefinders, 388-4401.

BLOCK BROS. REALTY
1800 Blanshard St.
386-3231

Open 9 a.m. to 9 p.m. Mon. to Fri.
9 a.m. to 5 p.m. Sat.

FAIRFIELD CHOICE DUPLEX SIDE BY SIDE 2 BEDROOMS EACH

In immaculate condition inside and out. 13x19 living room, 11x10 dining room. 3-piece bath. Third bedroom on one side. Hardwood floors throughout. Full high basement with drive-in garages. Automatic oil heat. See with OLIVE KER 382-1034 or 386-3231.

CLOSE TO TOWN 3 BEDROOMS

$1,500 DOWN AND $105 PER MO. 3-bedroom stucco bungalow all on one floor. 13x20 living room. Cabinet witchen. Close to school. Good starter home. IRENE DALZIEL 384-8692 or 386-3231.

VACANT—MUST SELL

Quickly! Spacious 2 or 3-bedroom home, elec. kitchen (range included), full basement, OOM, heavy wiring. Only $2,500 down, $115 p.m. Asking $14,000, but try your offer. Call PAT FRASER 477-1411.

GORGE—2 BEDROOMS

Illness forces the sale of this immaculate full bsmt. home, 13 years old. 15x17 L.R. with F.P., separate D.R., cheerful kitchen, drive-in garage. Asking $21,500, clear title. Call PAT FRASER, 477-1411.

EXCLUSIVE ROYAL OAK (NEW) 3 BEDROOMS

$35,200

In beautifully treed 90'x143' lot with seclusion but still close to town, a large Medallion home with unusual stone facing on front entrance and many extra features. This is a quality built home in a prestige area. For further information call BEN GREIG, 386-3231 or 388-6658.

BEACH DRIVE

Lovely 4-bedroom white stucco home. L.R. and D.R. in line with patio off breakfast nook. Full high basement with auto. hot water heat. Dr.-in garage and carport. $29,500. EARL McLACHLAN, 386-3231 or 383-9136.

SIMCOE JAMES BAY

Large 3 bdr. stucco home with full basement, auto. oil heat. Floor plan makes for easy duplexing or revenue. Separate 2 car garage. 79'x122' lot. $20,500. EARL McLACHLAN, 386-3231 or 383-9136.

SHELBOURNE

2 bedroom no basement home on 41x123 corner lot. $13,700. EARL McLACHLAN, 386-3231 or 383-9136.

ROCKHEIGHTS
HIGH LOCATION WITH VIEW

This fine 3-bedroom home is in a high location amongst new homes. The street is a quiet cul-de-sac. It has a cabinet electric kitchen, 20x14.6 living room with view. Hardwood floors. OOM heat, finished part basement, carport. Stores, schools, transportation are all close. Asking $26,000. BERT CASE, 386-3231 or 382-6996.

½ BLK. FROM U. VIC.
$18,900

1,250 sq. ft. plus upstairs of modern living. 18x16 family room off the modern kitchen. 3 large bedrooms. Full basement. Call Mrs. Edgington, 386-3231 or 477-4531.

YOUR CHILDREN

Will only have 1 blk. to go to the new Rockheights Elementary School. Mother will enjoy the convenient kitchen with lots of cupboards, and a spacious living-room with a fireplace to enjoy this winter. A separate dining room, 3 bedrooms, finished rec. room. Attached carport. Large lot on a quiet cul-de-sac in one of the best neighbourhoods for family living. An added bonus of a wonderful view. Priced at $26,000. CALL QUICKLY TO BETTY SILVER at 386-3231 or res. 385-2885.

HAPPY VALLEY OVER 2 ACRES 2 BEDROOMS—$16,900

Cosy and comfortable 2-bedroomed cottage, only 8 yrs. old, stucco exterior, living room with fireplace, OOM heat. Close to school and stores. An ideal starter or retirement. Call Al Smillie at 386-3231 or res. 652-2627.

BLOCK BROS. REALTY
1800 Blanshard St.
386-3231

NEW NEW UNIVERSITY AREA LUXURY FAMILY HOMES BUY DIRECT AND SAVE

Two only nearing completion. These lovely stylish 3-bedroom homes have been designed specifically for family living and future expansion. Our exclusive full basement layout is guaranteed to be the best you've ever seen to suit a growing progressive family.

FOR DETAILS CALL NOW
Kasapi Construction Co. Ltd.
386-6191 anytime, 478-1496
Ask for JACK DAVIS

QUIET HIGH QUADRA
$18,500 — 4 BEDRMS.

Immaculate and spacious this well-cared-for home has a very large living rm. with fireplace, a spacious dining 'L' open to a big kitchen with large utility off. A pretty bathroom is between two spacious bedrooms and lower floor has 2 more bedrooms, an extra special workshop, a garden care area with small greenhouse for plant lovers. Back and front the garden is delightful. The ideal house for the family man who doesn't want to have to fix things over.

GRAY LORENZEN
652-1038 ANYTIME
Shirley Philips' Homefinders Ltd.

RUSTIC SECLUSION

YET ONLY MINUTES FROM ALL SERVICES, THIS VERY INDIVIDUALISTIC HOME HAS BEAMED CEILINGS IN MOST ROOMS. A FINE LIVING ROOM WITH RAISED HEARTH FIREPLACE. Spacious cabinet-electric kitchen, three excellent bedrooms or two and a den. Situated on a large treed lot and aviaable only because of a transfer at $18,900. Please call Bruce Cartwright at 385-2458 anytime. Byron Price & Asssociates Ltd.

By OWNER

Lovely 2-bedroom home, 5 minutes from downtown. Haultain-Shelbourne area. Fully modern kitchen. In-law suite. 2 fireplaces. Walnut feature wall. Low interest rate, low payments. Reasonable down payment. Asking price $19,700. Principals only. Phone 384-3324 for appointment to view.

BY OWNER — YOUR TERMS

Langford — smart 2-bedroom non-step bungalow. Newly sanded and decorated. Only $12,500. 386-3940.

J. H. WHITTOME & CO. LTD.
EST. 1898
Victoria-Duncan-Chemainus
706 FORT STREET

SMART LOOKING QUALITY INTERIOR 4 BEDROOMS

This is one of a kind in Victoria on a large lot in the Cordova Bay area. Just 3 years old and in perfect condition. Beamed ceilings in LR and DR, panelled rec. room, 4 Br's., 3 bathrooms. Extra 2 place garage and workshop at rear. Here is comfortable living in a beautiful setting. Price $37,500. View by Appt. only with WILFRED DAVIS, 388-4271.

SIDNEY
$23,500

This contemporary designed no-basement home is U-shaped with an interior enclosed patio. The living room has a cheery fireplace and wall-to-wall carpeting. There are 3 bedrooms plus a den. The kitchen is cabinet electric with a utility off. This home is 1 year old and is within easy walking distance to the beach.

DOWN PAYMENT $6,000

JOE MANTON, 388-4271

FAIRFIELD IN-LAW SUITE

This home is situated on an extra large lot and is in immaculate condition. Contains nice living room with fireplace, large electric kitchen with dining area, 2 good bedrooms and 4 pce. bathroom. Drive-in garage, and a 3-room self-contained suite round out this excellent property offered at $21,000 (Terms). To view call

BRUCE COLEGRAVE,
388-4271

$26,400
NORTHRIDGE

This 6-year-old home is in a rapid growing area. Has 13x18' L.R. with fireplace, 9x10' dining room. Glass door onto patio, attractive kitchen with eating area, 3 bedrooms, full basement with rumpus room, double garage. Call me to discuss the many extras in this home.

JOE MANTON, 388-4271

JOHNSTON & COMPANY LIMITED
Our 65th Year
1306 Broad Street
385-2471 (24 Hrs.)

VACANT
ASKING $20,900

This little 18-year-old home has: 18x14 living room, fireplace and oak floors, cozy dining area, electric kitchen, two comfortable bedrooms, ample closet space, 4-pce. bath, utility room, OOM heat, attached garage. Patio and the nicest pocket size garden. Just south of Oak Bay Avenue. A good mortgage is available. To view call JANET SLATER 385-9966 or 385-2471.

'MOVE IN DECEMBER 1st'
Northridge
3 Bedrooms, 1½ baths
$23,900

Modern, 5½-years, stucco and siding home on picturesque cul-de-sac. Cathedral entrance. Lv. Rm., raised hearth fireplace, picture view, Dn. Rm. glass doors to sundeck, Cab. Elec. kitchen, built-in range, 4-pce. vanity bath. Full high basement, bright utility rm. plumbed for washer-dryer, easily completed 4th bedroom and rumpus room. Workshop, play area, 2-pce. bathroom, attached carport, attractively landscaped, oil heat, on sewer, $13,300 mortgage at $135 per month including taxes. Friendly neighbors. MOVE IN THIS IMMACULATE HOME DEC. 1ST. Call me now
BILL McCULLOCH, 385-2471

OAK BAY—WILLOWS
$21,700

Nice home, built in 1941. 16x12 living room, separate dining room, electric kitchen with eating area, two bedrooms, 4-pce. bath (extra room in full basement). Nice lot with small greenhouse. Taxes gross under $400. To view phone JANET SLATER 385-9966 or 385-2471.

LISTED A WINNER!

The cleanest and best priced 2-bedroom home in Langford. Only 8 yrs. old. Ideal for retireds or starters. Quiet treed location. Low taxes. Asking $12,900, terms. Call LEO VANDYK, 385-2471.

COUNTRY CONTENTMENT WITH CITY CONVENIENCE AT ROYAL OAK

Situated on 1.75 acres of complete seclusion with stream running thru the property, this well-built, Dutch Colonial home must be seen to be appreciated. Consisting of large living room with log-burning fireplace, in-line dining room, kitchen with family eating area, den, five bedroom, two full bathrooms, ample storage space and 32 foot rumpus room plus full basement. This is a tri-level, truly livable, "large family" home. Added features consist of a long private black-top drive-way leading to a double carport.

FULL PRICE $34,900

Ted Smyth or Beverley Quinn
479-6025 388-5042
METROPOLITAN REALTY LTD.
386-3585

J. A. HENDERSON REALTY LTD.
385-9741 ANYTIME
WE BUY, SELL AND TRADE

NEAR DALLAS

Newly decorated James Bay home. Living and dining room, large kitchen with separate pantry. 3 bedrooms. Recreation room with kitchenette in full, bright basement. Balcony overlooks salad-sized garden. Asking $14,900.

GEORGE BOWES
385-9741 385-5055

METROPOLITAN REALTY LTD.

OPEN HOUSE
2.4:30 P.M. TILL SOLD
9838 FIFTH ST., SIDNEY

IMMEDIATE POSSESSION on this 3-bedroom, no-step bungalow. Close-in on a large lot. Asking $14,500. Would be good for C.M.H.C. or a retirement home. Try your offer. Call
NEVA PENNIE
386-3585 656-3602

2 B

150 HOUSES FOR SALE

SHIRLEY PHILPS' HOMEFINDERS LTD.
3085 Shelbourne 388-4401

OPEN HOUSE—OAK BAY
2300 BOWKER—$19,850
Thursday 2:00-4:30
Saturday 2:00-4:00
Good 3-bedroom family home, prime location near schools and shops. Separate dining room, cozy living room, roomy kitchen. Easy terms. All offers considered.
RUTH LUKAITIS
477-5306
NETTIE STECIUK
386-2614
HOMEFINDERS, 388-4401.

$9,900
2-bedroom stucco home. Cosy living room with fireplace. Cabinet kitchen with eating area. Gorge.
FLO PELLING
388-4401, 384-2437
THE FIRM WITH A HEART.

FOR THE PROFESSIONAL
TERRIFIC SEA VIEWS
GORDON HEAD, TOO
NEW LISTING in prestige area! Beautiful executive FAMILY home on quiet cul-de-sac. Very gracious living and dining rooms, luxuriously carpeted and delightful kitchen. The lovely carpeted FAMILY ROOM is a DREAM! 4 good-sized bedrooms and 2 pretty bathrooms. Could be comfortable IN-LAW SUITE. Full price $42,525. Hurry to view with
MARIE STODEL
388-4401 477-3935
THE FIRM WITH A HEART.

CENTRAL SAANICH
½ ACRE
Your search for luxury living in a spacious, no-step, 3-bedroom rancher is over if you call Me now. It is immaculate too, from the inviting front entrance to the secluded patio at the back door. It is designed for a 2 car family with a boat and trailer and it is only $30,500.
ADELINE NICHOL
388-4401 652-2090
EXCLUSIVELY WOMEN REALTORS.

IMMEDIATE POSSESSION
of this immaculate no-step bungalow. It has three bedrooms, fireplace in the living room. For just $16,900, it's an excellent buy.
MAUDE DOBSON
388-4401 477-5293
THE FIRM WITH A HEART.

SIDNEY
$16,950
One of the nicest 2-bedroom bungalows on today's market. Living room has no fireplace but is real pretty. Elec. cab. kit., vanity bathroom. Utility room plumbed for washer and dryer. OOM furnace and garage. Hurry, this won't last. Call
PAT BARBER
388-4401 or 386-2722
THE FIRM WITH A HEART.

SPANISH COLONIAL
$25,900
Maplewood construction has done it again! This lovely new home is just getting the finishing touches — 1210 sq. ft. of luxurious living — plus large rumpus with fireplace. W-W carpet. Glass sliding doors from both the living room and master bedroom. Crestwood cabinets in the bright kitchen. En suite master bedroom. Roughed in 4th bedroom. Just off Happy Valley Road at 979 Walfred. Hurry — it won't last.
MARIAN PRICE
388-4401 or 477-6394
EXCLUSIVELY WOMEN REALTORS.

BREATHTAKING VIEWS
SPECTACULAR
LOCATION
PRESTIGE PLUS
Heaven on a hill truly describes this delightful professional home. Fabulous views over the straits and the whole Victoria waterfront from over 1,300 sq. ft. of luxurious living just fresh on the market. Quality features include tinted glass, floodlights, propylan wall-to-wall, sundeck plus possibility of 2nd sundeck on lower level. This your MUST SEE so don't delay. Call Today. Asking $52,000.
HAZEL RAVENHILL
388-4401 383-0076
EXCLUSIVELY WOMEN REALTORS.

SPECTACULAR VIEWS
OAK BAY
$47,500
Large secluded home in most desirable area. 4 bedrooms, den, L.R. and D.R. — everything anyone could wish in the old charm of the forgotten times. No drive-bys, please. For further information call anytime.
HELGA WILLOW
388-4401, 388-5927
THE FIRM WITH A HEART.

ESQUIMALT
QUIET AREA
GRACIOUS BIG OLD
MANSION
Thru W.W. carpeted hall with HUGE W.W. carpeted living room with raised hearth fireplace. W.W. carpeted dining room, large cab. elec. kitchen with built-in nook. 3 large bedrooms, master also W.W. carpeted. 4-pce. vanity bath. Rumpus room with bar, extra for further development. Priced to sell at $27,500. Call
MARGARET WILSON
388-4401

C. G. HEISTERMAN & CO. LTD.
1121 Blanshard St., 383-4161

CADBORO BAY
4 BEDROOMS
SEA VIEW
SECLUSION
This delightful residence has been completely rebuilt with no expense spared — situated on nearly ¾-acre. Main floor consists of entrance hall, attractive LR with FP, guest size DR. Den or family room, 5-star kitchen, built-in range. Breakfast room, one large bedroom and vanity bathroom. Upstairs are 3 large bedrooms and another complete bathroom. Large sundeck, also patio. All floors are new oak. Full asking price with terms $49,700. To view call Stuart Crickmay 385-3170.

UNIVERSITY
REALTY LTD.
3639 SHELBOURNE ST.
IN THE PLAZA
477-1855

UNIVERSITY
GORDON HEAD
THERE ARE OVER 40 BEAUTIFUL HOMES FOR SALE IN THIS MOST DESIRABLE AREA. PRICED FROM $18,500 UP TO $85,000. IF YOU WOULD LIKE TO SEE SOME OF THESE HOMES CALL ME NOW AT 477-1855 OR PHONE ME AT HOME 477-6504. TRADES INVITED
PAY AS LITTLE AS
$3,500 DOWN.
ALEX DAVYDUKE

CUSTOM-BUILT HOMES by experienced craftsman, trade-ins considered, as low as $1,000 down. Phone Mr. Roberts, 386-0269.

150 HOUSES FOR SALE

PEMBERTON HOLMES
1002 GOV'T 384-8126
"SINCE 1887"
MLS REALTOR

FLASH!
LATEST LISTINGS
ON DISPLAY WITHIN
HOURS AT OFFICE
ENTRANCE
— PEEK IN AND SEE —
FOR A HEAD START!

1065 TATTERSALL DRIVE
WILL BE
OPEN FOR INSPECTION
ON
SAT. NOV. 9—1:30-4:30 p.m.
(Subject to prior sale.)
If you are looking for a beautifully maintained and cared for property at a moderate price, come and see this attractive 3-bedroom bungalow in the highly popular HIGH QUADRA residential area, handy to everything. Well priced at $21,500 clear title
For prior inspection just call
384-8126 Mr. Greene 385-0795

HOME FOR CHRISTMAS
$22,000
Terms can be arranged on this clear title, 1365 sq. ft. bungalow with 3 bedrooms, large living, dining rooms and den. 20 ft. rumpus room. Drive-in garage. 79 foot lot for plenty of parking. Nice views, and close to all amenities. Call now to see this new listing. FRANK BUTLER (Evs. 479-7377).

SAXE POINT
ESQUIMALT $22,900
Seldom an opportunity to locate such a fine 3-bedroom bungalow in this preferred area of Esquimalt, featuring:
—20x13'6" living room with fireplace.
—Guest-size dining room.
—Large family kitchen with utility room off.
—Full basement, recreation room with fireplace started.
—Large lot, nicely treed and landscaped.
—Early possession. For terms and other information please phone:
CLIFF ANDERSON
477-3994 384-8126

1439 HAULTAIN
(JUST LISTED)
$15,900
Two bedrooms with sparkling wood floors. New 4-piece bathroom with large vanity. Central Hall. Large kitchen with everything spanking new. Living room in Victorian decor with brick fireplace, and unique attractive hardwood floors. This home has been finished by a professional.
CALL NOW
382-8943 J. McNAUGHT 384-8126

HIGH QUADRA
GARDENER'S DREAM
Well-built, glass stucco bungalow. 2 large bedrooms, living room with cut stone fireplace. Large cabinet kitchen with dining place, small sewing room. Wall-to-wall carpet throughout. OOM heat. Beautiful large lot 100x130 well landscaped. Separate garage. Greenhouse and large aviary. Asking for the exclusive clear property only $23,500. Call
JACK BROWN
384-8126 or 384-4976

COUNTRY HOME
IN COLWOOD
Immaculate condition (clean shoes to view please).
Nearly new.
4 bedrooms.
1½ bathrooms.
Torginol flooring.
Kenmore kitchen.
Sundeck off living room.
Patio off rec. room.
Labour free garden.
7¼ per cent mortgage.
$342 ROBERLACK
$27,800
ALSO
SMALL COUNTRY HOME
2 bedrooms, no basement, concrete foundations. 100 ft by 150 ft. lot. Clean as a whistle. Really good value at $12,450. 1063 Roy Road. Drive by and then phone—
Desmond Holmes, 478-1227
or 384-8126.

HARRY
FOSTER
LTD.
OPPOSITE "The Bay"
1732 Douglas 382-2101

WATERFRONT GEM
AND
GUEST COTTAGE
$42,000
A unique and delightful property that exemplifies the charm of Victoria. A Tudor home plus a Tudor cottage. Heavy hand-split shakes, leaded windows and Tudor styling blend with beautiful landscaping. The exceptional views (from every window); the wharf; the float; the wildlife that visits daily all combines to provide the living pleasure the city is famous for. The home is not large but there are three bedrooms and full basement. There are numerous inclusives (stove, fridge, etc.) and the cottage is furnished (and rented). The bridge, the tall trees and a most unusual oak and arbutus add atmosphere that can only be had by years of growth. Not an old property, but a unique one with a Disneyland flavour. An exclusive listing. Full details and an appointment to view from Mr. Yells, 382-2101, Res. 883-5089.

SWINERTON
STEWART CLARK LTD.
608 BROUGHTON ST. 385-2481

DUPLEX
SIDE-BY-SIDE
BE YOUR OWN
LANDLORD!
Attractive 8-year-old stucco and siding duplex situated close to bus, shopping and schools. Each side offers Living room with oak floors, extra large and sunny electric cabinet kitchen with dining area, 4-piece bath, 2 large bedrooms, half basement with OOM heating units. Plenty of off-street parking and space for garages or carports. Substantial mortgage may be assumed. This is an excellent property and well worth your inspection.
Price $25,500
ED JUPP, 385-2481

FAIRFIELD
BUNGALOW
This will please you. On quiet street in spic and span condition. Comprising—Living room (F.P.), elec. kitchen (lots cupboards), 2 good size bedrooms, 3-pce. bath, sun room off kitchen, full high basement. Oil packaged heating unit—space for extra rooms. Drive-in garage. Cablevision. Drapes included. Lane at rear. 4 fruit trees. Lawns. Taxes $243 gross. C.T. January Possession. No drive-bys please. $15,750. Terms. See it!
CALL R. COX, 385-2481

5-ROOM STUCCO BUNGALOW. Fireplace, level lot, quiet street. Near bus and stores. Ph. 479-2709 or 656-2154.

150 HOUSES FOR SALE

NPA ORR IY & CB E
ASSOCIATES LTD.
1314 Quadra St.

OPEN HOUSE
WED. 1 - 4:30 P.M.
2360 BOWKER AVE.
You must see this charming 2-bedroom, stucco home with delightful living room and separate dining room. Full Bsmt. with extra room. Situated on pretty treed lot with greenhouse and lily pond. Separate garage. Asking only $21,700. View with EILEEN PEARSON 383-2458 or 477-5210; FRAN McVITTIE 385-2458 or 478-4886.

BUILD N.H.A. 8½ Per Cent
3 - 4 - 5 BEDROOMS
DUPLEX
We have a great variety of homes designed by a Canadian design Council Award Winner to be built on your lot or one of our lots in Gordon Head (from $6,500) or Lake Hill ($3,500 not N.H.A.) It will pay you to build. It takes longer but it's truly your house. Call BYRON PRICE for an appointment. 385-2458.

4-BEDROOM
DOUBLE CARPORT
1640 MORNINGSIDE PLC.
Drive by this large beautiful home located on a quiet cul-de-sac close to schools and bus. The ideal home for the larger family. Large living room, full dining room, functional kitchen, en suite plumbing, 2 vanities, sun deck. Will be completed for occupancy in 1 week. Full price $28,500. Call BYRON PRICE, 385-2458.

QUIET SECLUSION
Can be yours on a nice treed cul-de-sac. Just north of Royal Oak. This immaculate 3-bedroom home features large living room with and dining area. Compact kitchen with built-in range. In the full high Bsmt. is RR area, 1-pce bath and drive-in garage, add to this a private sundeck and separate 300 sq. ft. workshop at the rear. On a large well landscaped lot, and you have excellent value at $21,900. ROY HINCHCLIFFE 385-2458.

OAK BAY SPECIAL!
Two excellent houses on one lot. Live in one and rent the other. Prime Oak Bay area just a block south of the Avenue. One home is ideal for family with large living room, spacious separate dining room, bright kitchen with family size breakfast area. One large bedroom on the main and two more really large bedrooms up. Full high basement. New furnace. The second house is a delightful stucco bungalow with pretty living room, attractive fireplace, 2 large bedrooms. Full basement has extra room and extra plumbing. Really good investment! Asking $32,500. EILEEN PEARSON 385-2458 or 477-5210; FRAN McVITTIE 385-2458 or 478-4886.

DUPLEX
Good holding property in area of High Rise Apts. Rev. $185 per month. Asking only $14,500. EILEEN PEARSON 385-2458 or 477-5210; FRAN McVITTIE 385-2458 or 478-4886.

WATERFRONT
Where can you find good revenue on large waterfront lot. At the asking price of $29,500, $320 per month income. EILEEN PEARSON 385-2458 or 477-5210; FRAN McVITTIE 385-2458 or 478-4886.

HIGH QUADRA
Two-bedroom older home with full basement, hot water heating, large living room plus extra room upstairs. $14,900. George Blackburn 386-0849 or Her Hill 383-7705.

Approx ½ acre and 3-bedroom home a little mellowed with age. Outbuilding and fruit trees. Royal Oak $18,900. Call Ted Chartres 385-2458, Res. 385-5508.

SECLUSION
(Nearly ½ Acre)
12 minutes from town. Over 2,500 sq. ft. of living. Gracious L.R. 20x15 ft. Attractive fireplace. Sep. dining room. Large electric kit, 2 bathrooms, 3 or 4 bedrooms, rumpus room, games room. Oodles of extras. You just must see. Price just $23,900. Call Doris Adams 385-2458.

SOOKE—SEA VIEW
FIVE ACRES (cleared and level) ATTRACTIVE 5-year-old HOME. PLUS COTTAGE
If this rings a bell, then ring my bell at 385-2458. Ask for DON BACON. Price $42,000.

OAK BAY SOUTH
In one of Victoria's best districts, this fine home is less than year old but is better than new! Many extras are included as the owner is leaving for Australia! Wall-to-wall carpeting over hardwood all through. Brand new custom made drapes, range, fridge and landscaping are all included. Over 1300 sq. ft. on the main floor gives a very spacious, quality atmosphere. The lower level includes large entry hall, a finished 4th bedroom or den, roughed in rec room, third bath and work area opening to a double carport. Phone now for more details and appointment to view. Priced right at $38,500.
DON PATTERSON
385-2458 383-0773

NEW LISTING
EARLY POSSESSION
TRY $3,000 DOWN
On this 6-year-old, 2-bedroom home. There's room in the full high basement for 1 more or rumpus rm. The bright kitchen has sliding glass doors leading to a large sundeck. Large living room with F.P. Well maintained lot on a quiet cul-de-sac. Close to schools and transportation, and offered at $19,500. Call Mr. Hincheliffe 385-2458.

DON'T PASS THIS UP
If you are looking for a REALLY GOOD old family home. Very appealing and homey living room, dining room area. Electric kitchen with double stainless steel sinks. Two bedrooms and Pembroke bath on main floor. Huge semi-finished attic area. Third (heated) bedroom PLUS rumpus room in basement. 6-year-old OOM furnace. Plumbed for washer. Rewired, copper piping. Clean and presentable throughout. A dandy garden with several fruit trees. Near all schools and close to town. You can do no better for $16,900. Call DON BACON 385-2458.

UNIVERSITY
3 - Bedroom Home
6¼ Per Cent N.H.A.
PRICED REDUCED TO
$23,000
Must Be Sold
The owners of this four-year-old family home on a fully landscaped lot urgently desire to sell and will give immediate possession. This is a wonderful opportunity for some fortunte home buyer to purchase at a real bargain price. Phone me for more particulars.
CHARLES GIDDY, 388-7111
LANSDOWNE AGENCIES

OPEN HOUSE
2-3:30 P.M.
UNTIL SOLD
4819 WEST SAANICH (ACROSS FROM BEAVER LAKE STORE). Come and view this charming character home, 3 bedrooms or 2 and a den. Modern kitchen, fireplace, oil hot water heat. Asking price $17,500. Markyta Mares, 479-1667 or 385-0022 (24 hours).

$11,500 COZY 4-ROOM HOUSE near Bay and Fernwood. Lovely modern kitchen with lots of cupboards. Oil furnace. Just right for retired or young couple. 384-9827 anytime. S. Hargrave Realtor.

THREE-BEDROOM HOUSE ON sewerage and acreage. Victoria Press, Box 136.

150 HOUSES FOR SALE

ISLAND HOMES LTD.
3504 Douglas St. 386-7545

LANSDOWNE SLOPE
3 BEDROOMS (OR 5)
2 BATHS
Very seldom do you get the opportunity to purchase a home in this area. Immaculate condition thru-out, situated on beautifully landscaped lot loaded with expensive shrubs and giving complete privacy in back yard. Kitchen with built-in nook and sep. laundry room off, plumbed for auto. washer and dryer. Spacious living and dining rooms with view windows, 3 excellent bedrms., all with gleaming oak floors. Full basement with 2 large panelled bedrms., 3-pce. bath and rec. room area. You will have to be "Johnny-on-the-Spot" as this is only $29,500, with good mtge. and low interest. Ph. Morris Lund, 386-7545.

COLWOOD
3 BEDRMS. AND DEN
On the best street amongst all new quality homes and close to schools. Exceptionally attractive 2 yr. old white stucco bungalow with blasted rock facing. Slate floor entrance hall, spacious living rm., planned for good furniture arrangement and featuring the fabulous Henson Wall-to-wall fireplace, sunny bright 18 ft. kitchen with lots of cabinets and counter space, 3 good bedrms. and beautiful 4-pce. vanity. Basement area has den with 2nd fireplace, bathrm. and 4th bedrm., gyprocked and ready for plaster, also lge. rec. rm. roughed-in would make dandy in-law suite. Excellent value at $24,950. Agent will consider suitable trade. Ph. Morris Lund, 386-7545 anytime.

GORDON HEAD
3 BEDROOMS
LOT 80 x 180
Ideal location here on a quiet street; no through traffic. Just right for the family; park adjacent. Gracious entrance to lge. living rm. featuring granite fireplace and planter. Dining rm. is guest size. Kitchen is tuely a delight. Sliding doors to 12x24 sundeck. Priced accurately to sell at $29,800. Mr. James, 386-7545, res. 382-6787.

NEW—GORDON HEAD
SPACE TO SPARE
Nice location off Marine Drive. No thru traffic. SPACIOUS rooms throughout this 4 LEVEL split design. 3 BATHRMS., 2 FIREPLACES, 4 BEDRMS., and a RUMPUS ROOM with F.P. OOM heat, dble. garage. Extra nice. SEE IT AND JUDGE. Price at $34,900. Call Ken Jensen, 386-7545, res. 386-6208.

JOHN MOLYARD
AGENCIES LTD.
1964 Oak Bay Ave.
386-6175 Anytime

COLWOOD LAKE?
GOLFERS' DELIGHT!
NIFTY AND NEW
Situated in the choice new Colwood Lake Estates, this area of new homes well merits your consideration. Brand spanking new. The living room has a floor to ceiling fireplace, wall-to-wall carpeting. Separate dining room with sliding glass doors to a sundeck. Dream kitchen. Three bedrooms. On the lower level a finished rumpus room with fireplace, den and fourth bedroom. All of these rooms are fully plastered. Another bath and laundry room. Priced at $27,900, but listen to this—owner will consider all down payments, trades, etc. Why not give me a call at 386-6175 anytime. Ask for John Molyard.

ROCKHEIGHTS
7 Per Cent First Mortgage
NEAR NEW
HOW ABOUT A TRADE?
This you must see, without a doubt the cleanest housewife in town here. Indeed, a delight to show. Large living room with bay window, feature fireplace. Large dining room. Lovely wall-to-wall carpeting in a choice golden tone. Three bedrooms, master en-suite. Probably the nicest kitchen Mom has seen in a long time. Full high basement with tons of room for future development and a third bath. Large, large sundeck. Owner says it my name is "MUD" if I don't sell, so please call me. Trades will be considered here also. Priced well at $32,900 with a large 7 per cent mortgage. Call 386-6175 on this beauty. Ask for John Molyard.

GOT A MOTHER-IN-LAW?
OR GOOD SEPARATE RENTAL HERE
ESQUIMALT
LARGE TREED LOT
My favorite maitre-de from my favorite restaurant wishes to return to Spain, thus the sale of this property. On a large well-treed lot, this three-bedroom home is a dandy with a large living room. Separate dining room. Cabinet kitchen with utility off. Attached to this fine home a separate three-room cottage, now rented at $65 monthly, which is low. What a lovely spot for your in-laws or added revenue. Priced well at $25,950. To view call 386-6175. Available anytime over the weekend. Ask for John Molyard.

NORTHWESTERN
SECURITIES LTD.
909 Govt. 385-6741

"SUPERB HOME"
PRICE REDUCED
NOW $34,500
See this fine 4-bedroom home in a choice residential area in Oak Bay near the University. Large living room, dining room, family room and basement. Driv-in garage. Quick occupancy. All offers considered. Just call 385-6741 and ask for
MR. HULLY

"732 KINGS RD."
MUST BE SOLD
Revenue bearing older type property. Apartment zoned. Terms. $8,950. Phone 385-6741.
ROY E. HILLS

OPEN HOUSE
2467 MT. ST. MICHAELS ROAD
2 to 5 P.M. WED., NOV. 6th
IMMEDIATE POSSESSION ON THIS NEW QUALITY-BUILT 3-BEDROOM HOME. SEPARATE DINING ROOM, EN SUITE, FULL BASEMENT. TRY YOUR DOWN PAYMENT.
HOWARD MITCHELL
479-4818
METROPOLITAN REALTY LTD. 386-3585

GORDON HEAD
3 BEDROOMS
$23,900
Near Torquay and Kenmore, on a HIGH TREED LOT. Almost new, approx. 1,160 sq. feet with L-shape living-dining room, FIREPLACE, hardwood floors throughout. Ultra modern kitchen, vanity bathroom, 3 BEDROOMS, full high basement. SUNDECK from sliding glass doors off the dining room. CARPORT. Excellent value at ONLY $23,900. Immediate occupancy. Call anytime, 382-9111, Invesco Realty Ltd.

6-ROOM BUNGALOW IN CITY. Immaculate, vacant. Try your down payment on $14,500. Phone 382-8430.

150 HOUSES FOR SALE

B.C.
LAND
& INVESTMENT AGENCY
LTD.
922 Government St. 388-5558
"Serving B.C. Since 1863"

OPEN HOUSE
WED. 2 TO 4 P.M.
3490 CARDIFF PLC.

OAK BAY
UPPER LANSDOWNE
—UNIVERSITY—
—GOLF—
—PRESTIGE—
4 - BEDROOM HOME
Enjoy now the convenience of this fine property. Close to UVic — Close to Uplands Golf Course. Perfect location for a family, or a couple retiring to beautiful Victoria. Situated on a lovely treed lot. Living-dining room face out onto the lovely park-like grounds at the rear. Extra large rumpus room with fireplace. Laundry room will make any housewife's washday bright! Double plumbing. Immediate possession. Convenient terms.
PRICE $33,500
(Courtesy to Agents)
Call GEO. PARSONS or
W. CAMERON
388-5555

SAANICHTON
COUNTRY LIVING
MODERN STYLE!
ALMOST NEW
FAMILY HOME
Enjoy the lovely fresh atmosphere of this fine location. 15 minutes drive to town. Close to schools, bus, etc. Situated among other fine homes. Over ½ acre with lovely trees. Feature packed for extra value.
—21x14 living room with raised slate hearth.
—Separate guest size dining room with large windows.
—A model kitchen with floor-length no-stoop cupboards.
—3 large bedrooms on main floor.
—En suite plumbing off master. 2 additional bedrooms in lower area plus 3-piece bathroom.
—Large rumpus room with fireplace.
—Double drive-in garage.
Priced to sell. Early Possession
Easy Terms.
Price $37,500
Call GEO PARSONS or
KEN WALTERS
388-5555

HAGAR & SWAYNE
610 Yates St. Ltd.
LANGFORD
1.59 ACRES
3 BEDROOMS
$13,900.00
Owners require a quick sale. This would be a good retirement home for someone who wants room to roam. This home requires some work (stucco) to an addition to the original home (10 years old), but this can be done at minimal cost. The property is treed, with some rock and open land. Close to all conveniences. Presently clear title, owners would like to cash out, so try your offer. We can raise a mortgage if needed.
RON SCATTERGOOD
478-1974 384-0581

ESQUIMALT!
KINVER BEACH AREA
DELIGHTFUL GARDEN
ATTRACTIVE HOME
$20,500.00
RETIREMENT PERHAPS?
Homes in this area are hard to come by, so don't miss seeing this one quickly. Situated on a corner lot, with numerous shrubs, fruit trees, and a cedar hedge for privacy. Stucco exterior for easy upkeep. The interior has a cozy fireplace living room with wall-to-wall carpeting, 3 good bedrooms, and a bright sunny kitchen. There is no basement, but there are good storage facilities. The owners would like cash to the existing mortgage of $8,000, but we can refinance this if necessary. Don't be disappointed next week, call me now! Courtesy to other agents.
RON SCATTERGOOD
478-1974 384-0581

RITHET AGENCIES
LIMITED
714 Fort St. 382-4251
WHY PAY RENT?
This exceptional duplex has just been newly listed. A perfect opportunity to have a fine place to live and a good rental income to offset expenses. Located close to Oak Bay border and walking distance to Jubilee Hospital. Consists of one 3-bedroom suite and a 2-bedroom suite both fully self-contained. Both suites are spacious and in first class condition. The large lot is well treed and has excellent holding possibilities. Terms are generous on the asking price of $24,000. For full particulars please call 382-4251.
MARK ZABEL

1680 SQ. FT. OF
DELIGHTFUL HOME
On appr. 0.4 acres in Central Saanich, 3 bedrooms, master bedroom with en-suite. Family sized living room with Arizona limestone fireplace. Large dining room. Kitchen with modern appliances. Full sized basement. Double garage separate from house. Drive past 6311 Elaine and then make appointments to inspect with
CARL MARD
382-4251 or Res. 385-8485

ROYAL TRUST
REAL ESTATE SALES DEPT.
ROYAL OAK
6¼ Per Cent Mortgage
Four bedrooms with two full bathrooms. Stucco bungalow four years old, situated close to shopping centre, elementary and junior high school. Fully landscaped garden with large private flagstone patio. Large sundeck off dining area. Full basement with partial finished rumpus room. Carport. Oil hot air heating.
PRICE $23,000
A. E. COLES, 388-4311
Evenings, 382-8752
ROYAL TRUST
Corner Government and View Street. Member Victoria Real Estate Board.

CLARKE & WALLACE
REALTY LTD.
620 Broughton St. 385-8794
Across from Eaton's Car Park

NEARLY 1600 SQ. FT.
Locate this in a fine residential area — on DEAD END STREET and divide into 16x26' LIVING ROOM. BEAUTIFUL DEN with R.H. fireplace, large cab. elec. kitchen and dining area. 2 TWIN-SIZE bedrooms. Attached garage. FULL HIGH BASEMENT, Lge. lot. Nice grounds. CIRCULAR DRIVE. 15-year-old stucco bungalow moderately priced at $24,900. C. Baird or W. Neal 385-8794.

NEW LISTING $15,900
OAK BAY BORDER
Ideal starter or retirement bungalow near schools and shops. Quiet street. In-line living and dining rooms. 2 bedrooms. Cab. electric kitchen. OOM heat. Basement. New wiring. Phone Vera Friedrich, 385-7835 or Honora Bowring 382-8477 or 388-4401. Shirly Philps' Homefinders.

PRIVATE—OLDER 2 BEDROOM home includes fridge, stove, washer, dryer. 385-7896.

150 HOUSES FOR SALE

CROWN REALTY
G. D. Peaker Holdings Ltd.
1405 DOUGLAS 385-8731

OPEN HOUSE
TODAY 1 TO 4:30
3940 CUMBERLAND. $20,900
A delightful 2-Bedrm. full basement stucco home on a nicely landscaped lot close to schools, shops, bus. Quick possession. Call ALEX MACLEAN, 388-6768.

OPEN HOUSE, $18,900
3547 HAPPY VALLEY ROAD
EVERYDAY 1:30-4:30
Completely renovated 3-bedroom no-basement, large living room, gas range and furnace included, over ½ acre land, low taxes, fruit trees.
J. MAYBIE—478-4033

A DREAM HOME
RETIREMENT OR STARTER
2-3 OR 4 BEDROOMS
CLEAR TITLE
EASY TO FINANCE
This is better than new. The grounds are like a park and the lot is so long you can even offer some of your land for sale to adjacent property owners. Close-in, just by a small park, near schools and shops this is a fine family home. The living room is so restful with W-W and the kitchen is most modern bright and large. Even the big double-sized range goes with it. Two lovely bedrooms with one leading out a sliding glass door to a wonderful sundeck, all surrounded by a glass wind-break. In the basement is a finished bedsleeping room, making up to 4 bedrooms. But if you wish, one room, plus another improvised sleeping room, making up to 4 bedrooms. But if you wish, one bedroom-upstairs is now used as a lovely TV den, and suits a retired couple. Really Del and I would encourage you to see this. Young couples, let us explain how Crown can take your house in trade on this lovely home. Asking $19,900.
D. BECKNER AND F. WILLIS
388-8731

WHEELER-DEALERS
ATTENTION
Here's two bright new homes where builders say "make a deal," we'll consider everything try your trailer, car, bicycle or even money for down payment. One home has 3 bedrooms the other has four, both are in a new subdivision on ¼ acre lots, have paved drives, full basements, smart kitchens and double plumbing.
We have two others in the same lovely development. Three bedrooms, smart and distinctive kitchens, have family kitchens $26,500 and $24,500 clear titles.
Call Jack Maybie or Jim Lobb now. Be in by Christmas.
LANGFORD
$16,300
Nice three-bedroom rancher ideally situated for the young growing family. Family-sized kitchen and separate dining room leading to sunny patio. Part basement new oil-o-matic furnace, wired for washer and large lot with separate garage on a quiet street in Langford. To view call
TOM DUNCAN
477-2462 385-8731

DOWNTOWN $14,900
Near Medical Bldg., 3-bedroom older home. L.R. with fireplace large D.R. and elec. kitchen. Full basement, oil-o-matic heat. Revenue potential, good holding property.
ART PEAKER 385-8731

NORTHRIDGE $22,500
Modern, 5-year, 3-bedrm., stucco home with sundeck and patio on 70x140 lot built-in range and oven, cabinet electric kitchen, 16x19 living room with raised fireplace, hardwood floor, excellent condition, existing mortgage 6¾ per cent.
S. SAGE 384-4347 or
ALEX MacLEAN 383-6768

409 EDWARDS
4 Bedrms.—1,200 sq. ft.
REDECORATED IN AND OUT
ONLY $12,900—VACANT
Where else can you buy such a large, older home so close in at this price. The lot alone is worth about $6,000 and is 60'x132'. There are 4 large bedrooms, living and dining room plus large kitchen with 2 stoves included. The major renovating of new wiring, copper plumbing and oilomatic furnace plus complete painting in and out. Will take building lot as part trade. Try your down payment or will sell for $13,900 with only $2,000 down. Let us arrange the financing. All reasonable offers considered. Call Crown and ask for Frank Wills, 385-8731.

6 PER CENT — ! ! !
"Drive-Buy"—2226 Wessex
FAR BELOW
REPLACEMENT
UNIVERSITY, OAK BAY, LANSDOWNE
PLUS UPLANDS ELEMENTARY
IMMEDIATE OCCUPANCY
Please afford yourself time to see this quiet restful home with these features:
—Gracious LIVING room with these features—
—Panelled feature wall with distinctive fireplace and raised hearth.
—Sloping beamed ceiling and indirect lighting over fireplace.
—Lovely W.W. carpeting over oak.
—Formal dining room with large corner windows and W.W. carpet.
—Exciting kitchen looking over parklike grounds with many feet of cupboarding.
—FOUR BEDROOMS.
—TWO BATHROOMS (one unfinished).
—Sundeck with carport underneath looking over lovely gardens.
—Secluded coffee patio outside kitchen door.
—Children can enter into family room rather than into kitchen.
—Tremendous storage space in gables, easily accessible.
—Laundry and ironing area only two steps down out of kitchen.
—Easy to convert into a home with 3 bathrooms (one en suite).
And Crown will trade you up into this beautiful, beautiful home or try $18,000 to $15,000 down with second back to vendor and pick up $10,000 1st mortgage at 8¼ including taxes and interest of only 6 per cent!! (Ask the man who owes a 6 per cent mortgage, he's always happy.)
Asking $34,900.
TRY TRADING UP
F. WILLIS 385-8731

ESQUIMALT $11,300
2 BEDROOMS
A truly comfortable cottage and neat as a pin. There's a bright living room off the front entrance hall. Both bedrooms are a good size, the bathroom pretty. Off the kitchen is a small room just perfect for sewing or a hobby. Just a couple of steps, because there is no basement, but the large separate garage has a workshop area down one side. Immaculate garden on a quiet street yet just a few steps from the bus, close to schools, shops, and the arena. Call anytime
GRAY LORENZEN
652-1038 or 388-4401
Shirley Philps' Homefinders

PLANNING TO BUILD OR BUY?
Contact McCOLL CONST. LTD.
656-2920
Conventional Homes and Commercia

LANGFORD, SMALL 3-BEDROOM house, $9,800. Immediate possession 478-4183.

4-ROOM HOUSE. SMALL DOWN payment. $7,200. 385-0814.

150 HOUSES FOR SALE

COMMONWEALTH
TRUST CO.
REAL ESTATE DIVISION
727 Fort Street 388-5155

GORDON HEAD
PRESTIGE FAMILY
HOME
$135 PER MONTH
HANDLES
This unique 2-year-old EXECUTIVE HOME, is just ideal for a large family, EVEN ONE WITH IN-LAWS. The main floor comprises SPACIOUS entertainment sized L-shaped living-dining room with raised fireplace, large kitchen with built-in range and fridge, 3 fine bedrooms (MASTER EN-SUITE) and 4-piece vanity bath. The lower area has 3 MORE BEDROOMS (or 2 and den), another 4-piece VANITY BATH, R.I. rec. room and space for yet another bedroom or study. There is a double carport with sundeck over, AT THE LOW ASKING PRICE OF $35,900. This has to be the buy of the year.

$16,900 — $116 p.m.
A REAL BUY on these terms is this fine 3-bedroom home, close in. Call me and let's chat about it AND SEVERAL OTHER SELECTED BUYS IN THIS PRICE RANGE with low down payments.
LES FISHER
388-5155 477-4238
AGENT: Commonwealth Investors Syndicate Ltd.

OAK BAY
$23,800, modern home of five rooms, through hall, full high basement, O.O.M. heating. Large double garage on rear lane, plus room for travel trailer or boat. Dandy level lot, landscaped. A pleasure to view, clear title or on terms.
386-3941 day or night
MARCONI REALTY 620 VIEW

151 COUNTRY HOMES AND PROPERTIES

MEARS AND WHYTE
OAK BAY REALTY LTD.
2188 OAK BAY AVE.

GABRIOLA ISLAND
$10,000
Your terms could be right for this splendid WATERFRONT property. Neat, small A-frame cottage. Lot 100x130. Priced for speedy sale.
TWO ACRES
6,500
Choice land having a gentle uphill slope and PERFECT PRIVACY. Partly furnished. Small cabin. Electricity, electric water pump and rights on Shawnigan Creek. Location, approximately one long city block away from Shawnigan Beach.
MAPLE BAY BEACH
$3,000
Seaview, 3 minutes walk from stores and marinas. Location, junction of Genoa Bay Rd. and Chisholm Trail, 8 miles from Duncan. Large lot. Hydro and water, paved road. Terms.
MILLSTREAM RD.
$13,000
Neat, clean, white stucco 2-bedroom on road to Lakes District. New furnace, copper piping, wired for range and dryer. Wall-to-wall carpet in sunny living room. Pleasant neighbors help to make this a most agreeable home for retired people or those working in the Langford area. $3,000 down and monthly payments of $112 tailored to your budget. Call LYNETTE DELAHUNT day or night for these and other worthwhile country properties for purchase or sales, 385-7707 anytime.

SIDNEY — ½-ACRE
7 PER CENT $100 P.M.
Just listed, a gracious 5 rm. stucco bungalow, 4 yrs. old. Through hall plan. 18x15 bedrms., double closets, double plumbing. 18x11 L. Rm. open brick wall fireplace, large dinette kitchen, carpeted stairway to downstairs area of 1,235 sq. ft. The family rm. has fireplace. Extra bedrm. has 2-pce. plumbing. Framed room for 4th bedrm. plus bright work area, attached garage with sundeck. Paved drive and delightful garden. Early possession, plus carpets and drapes. Attractive terms at $26,000. Call Edw. C. Clark, res. 382-0774. Town and Country Realty, 382-7276.

NEW HOMES
SIDNEY VILLAGE
3 new homes to choose from just finished and ready for occupancy. 3 Bedrooms, full basements with roughed-in bathrooms and rec. rooms. Priced $22,900 and $23,100. Mortgages available. Call
STAN MITCHELL
or NORA LINDSAY
656-3024 385-8731
Crown Realty, G.D. Peaker Holdings Ltd., 1405 Douglas St.

BRENTWOOD
Properties Ltd.
7183 W. Saanich Rd.
Your Brentwood Bay Realtor for properties and insurance.
652-1141

GORDON HULME LTD.
Your Saanich
Peninsula Realtor
ALSO OPEN SATURDAYS
2444 Beacon Ave., Sidney 656-1154

OPPORTUNITY IS KNOCKING!
Two bedroom, full basement home in pleasant Cobble Hill plus a spare lot which can be built on, held, or put on the market immediately. Asking only $13,500 total price and open to offers.
Jack Maybie or Jim Lobb
385-8731
Crown Realty, G. D. Peaker Holdings Ltd., 1405 Douglas St.

SHAWNIGAN LAKE
One waterfront lot, 95x190, sandy beach, easy access.
Four water view

154 PROPERTY FOR SALE

KEY PROPERTY
HILLSIDE
$21,000
This property is located at an important junction.
HILLSIDE AND ROSE BETWEEN DOUGLAS
Presently used as a duplex. One of the busiest corners in town.
UNLIMITED COMMERCIAL POTENTIAL
For particulars phone:
TOM BEAL
Bus. 388-5451 Res. 385-6987
NATIONAL TRUST LTD.

LAND INVESTMENT FOR CAPITAL GAIN
Please see feature ad in Business Opportunity Section. Investigate before you invest. Mr. Bacon, Byron Price & Associates Ltd. 385-2458.

QUADRA AND McKENZIE
Interesting opportunity for enterprising developer. Nearly an acre with big road frontage. Why not make an appointment to have a chat about this. Sewered land with commercial potential no longer grows on trees. Call Don Bacon 385-2458.
Byron Price & Associates Ltd.

SEA VIEW
SECLUSION
OVER ¾ OF AN ACRE OF WOODED SECLUSION OFFERING EXOTIC SEA VIEW SHOULD MAKE THIS APPEALING TO THE EXECUTIVE TYPE BUILDER OR INDIVIDUAL. PHONE NOW TO SEE THIS NEW EXCLUSIVELY LISTED PROPERTY IN THE TEN MILE POINT AREA.
TOM DUNCAN
477-2462 385-8731
Crown Realty, G. D. Peaker Holdings Ltd., 1405 Douglas St.

MAKE YOUR OFFERS:
BRAEFOOT—70x146, perc. tested $7,000
MANZER ROAD—90x240 ..... $3,200
MELODY PLACE—½ acre $2,900
ROCKY POINT—2 acres $4,000
WILLIS POINT—3 acres $6,000
CORDOVA BAY ROAD—64x137 ..... $6,900
9.2 ACRES OFF GRANVILLE $12,000
CHERRY POINT WATERFRONT lot $11,950
ROYAL OAK—15 acres $165,000
A. KLENMAN, 382-4693
Royal Oak Properties Ltd.
479-1667, 385-0022

LOVELY TREED LOT
Walking distance to Swartz Bay Terminal. 1 acre on paved road, with city water. Could be divided ½ acres. $7,500. Call John Tisdalle, 386-2955, Mayfair Realty Ltd.

HIGH VIEW
Nicely treed lot 66'x139'. Excellent building site plus exclusion. Full price $4,500 with $1,500 down. Mr. Vint 385-8784. Residence 385-0392. Douglas Realty Ltd.

HIGH CORDOVA BAY
A few lots left on beautiful Alvarado Terr. Also a new area ready soon. From $6,000. V. Hess, owner, 477-6118.

CHOICE FULLY SERVICED LOTS on Cedar Hill Rd., near Torquay Drive. For sale by owner. Phone office. 656-4113 or Res. 652-2616.

TRAILER LOT CLOSE TO TOWN, but on a quiet street. Asking $3,300. Call BETTY SILVER at 386-3231, BLOCK BROS. REALTY LTD.

VIEW LOT
Two-thirds acre, perc tested, paved road, Tanlee St., off Stelly's Cross Road. 477-1952.

TWO OAK BAY LOTS
1 with seaview. 384-0157.

155 PROPERTY WANTED

FULL CASH PRICE
for
1. 40 to 50 suite apartment site, zoned and ready to build on in James Bay, Fairfield, Saanich or Sidney.

2. Commercially zoned property well located in Victoria, Colwood, Saanich or Sidney.
My client represents a large sydnicate anxious to put money into action. Please call BEN McLEOD, 385-8731 ANYTIME.
Crown Realty, G. D. Peaker Holdings Ltd., 1405 Douglas St.

DESPERATE!
HOW ABOUT THAT SPARE LOT BESIDE YOUR HOUSE? WE WILL PAY SPOT CASH IF IT IS SUITABLE FOR A NEW HOUSE!!
CALL NOW! LEN WARDLE, 477-5449
FRASER CONSTRUCTION LTD.
382-8255

"THE LOT MAN" NEEDS LOTS
If you have a lot, land to subdivide, acreage or farm to sell — I have a genuine waiting list of buyers.
Call Terry Fortune at REALCARE ESTATES LTD., 822 Cormorant St., Tel. 388-7733, or Res. 477-1229. He's AN OLD HAND WITH LAND!

CASH FOR YOUR ACREAGE AND LOTS
WE WANT TO BUILD ON THEM. WE MEAN BUSINESS!
WE WANT AN APARTMENT SITE CLOSE IN. WE PAY CASH.
KASAPI CONSTRUCTION Co. Ltd.
386-6191

LOTS WANTED
WANTED TO BUY FOR CASH. HOMESITES WANTED IN ALL DISTRICTS. QUICK DECISIONS. CALL DON MESSAGE NOW, 477-8715 or 385-7761.
D. F. Hanley Agencies Ltd.

LOTS OR ACREAGE IN ANY AREA
Vickery and Sons Ltd.
382-2613 386-1288.

WANTED: APARTMENT BUILDing site, Oak Bay. Private. Victoria Press, Box 131.

APARTMENT SITE WANTED 25-60 suites. 477-2288.

156 ACREAGE FOR SALE AND WANTED

$336 PER ACRE
INVESTORS —DON'T PASS UP THIS CHANCE FOR THIS HOLDING PROPERTY. UP TO 140 ACRES, ½ MILE EAST SOOKE RD. FRONTAGE. ASKING ONLY $47,000. TERMS. CALL NOW. PAT DOERKSEN at METROPOLITAN REALTY LTD., 386-3585.

ACREAGE WANTED
I have several clients who keep horses, all wanting acreage — can be with or without house — with a 3 or 4-bedroom home. 3 clients will pay up to $30,000 and another up to $50,000. Please call MRS. MARY HOLIZKI of NEWSTEAD REALTY LTD., 382-8117 or 658-5776.

COLWOOD SHOPPING CENTRE IS bursting at the seams. The next jump is to the rapidly expanding GLEN LAKE area. 320 foot frontage, 3-plus acres, only $31,000. GENEROUS terms. ALF PORCHER, Mayfair Realty Ltd., 386-2955 or 384-5623.

85 ACRES, Saanich Penninsula. Good holding property. Total price $59,000. Call TED CHARTRES, 385-2455, res. 385-5508. Byron Price & Assoc. Ltd.

ACREAGE FOR SALE
Large or small, with or without home. Building lots, etc. Call GEORGE CHAN, the Specialist in Land, 386-2955, Mayfair Realty Ltd.

WANTED ACREAGE TO LEASE with second growth, to use as Christmas tree farm. 477-4740.

CASH FOR ACREAGE ADJACENT to sewer. Kasapi Const., 386-6191.

157 UP-ISLAND PROPERTIES

SALT SPRING ISLAND
Choose from the largest selection of property on Salt Spring Island. Dozens of choices in more than 12 separate areas; including waterfront view and park-like treed acreage.
CALL JIM SPENCER
SALT SPRING LAND LTD.
537-5515 or 537-2154 Box 69, Ganges.

158 FARMS FOR SALE AND WANTED

SAANICH DAIRY FARM
31 ACRES
Operating Dairy and Poultry Farm on the corner of two paved roads with renovated 6 room stucco home and buildings and facilities for 30 head of Dairy stock and 700 chickens. There is an overflowing well and a live creek through the property which gives ample water for extensive irrigation. The full price of this lovely farm is only $80,000. The farm can be purchased as a going concern with all stock and equipment, together with milk and egg quota. For further particulars call
TOM BROCK 385-3411
Ker & Stephenson Ltd.

159 GULF ISLANDS PROPERTIES

SALT SPRING ISLAND
Primely located, high view properties overlooking Ganges Harbour. Four of one-half to three-quarters acres and one 4½ acres. Well-drained. Good water supplies. Seclusion yet close to all facilities. Treed. Moderately priced. Good terms.
G. H. WILLISCROFT
382-8117 of 652-2919
NEWSTEAD REALTY LTD.

SALT SPRING LANDS LTD.
Largest Gulf Islands Realtor
Box 69, Ganges—Phone 537-5515

Rescuers Home At Last

COMOX — Eleven Canadian forces rescuers who were stranded for two weeks at a remote lake in northern British Columbia returned home Tuesday.

They were flown by chartered helicopter from Cold Fish Lake, 630 miles north of Vancouver, to Watson Lake, Y.T., and returned here by military aircraft.

"We had adequate food—combat rations—and adequate clothing, but ran out of cigarettes," said Capt J. D. McNeil. "It was very cold at nights."

The saga of Cold Fish Lake began Oct. 19 as a routine mission to pick up the bodies of Merrill Rose and Ralph Hobson, two fliers from Wenatchee, Wash., whose light plane crashed in the lake Oct. 17.

PROP SMASHED

An amphibious Albatross which was sent there smashed a propeller on takeoff. Then a Labrador helicopter, dispatched to rescue the crew and bring out the bodies, crashed.

This left 20 men at the lake with the bodies. The bodies were taken out by light aircraft, and nine military personnel flew to Watson Lake in the Albatross after temporary repairs.

The remaining 11, with Capt. McNeil in charge, remained at Cold Fish Lake awaiting rescue. A second Labrador sent to the lake developed engine trouble.

The men were stranded until a chartered helicopter arrived there Monday and took them to Watson Lake.

Christmas Toy Sites Announced For Deprived

Christmas toys can be donated to underprivileged children at 11 locations in Victoria.

Last year, organizers of the drive, the Saanich Kiwanis Club, collected 600 new and used toys. These were distributed throughout the city to needy children.

Toys are being accepted at the Salvation Army, 521 Johnson; Clark and Pattison, 760 Princess; Hanley Agencies, 3293 Douglas; Hobb's Grocery, 530 Craigflower; Pacific Coast Insurance, 685 Burnside; Matthew's Refrigeration, 2317 Quadra; Norrington's Bakery, 1025 Cook; Belmont firehall, Belmont Park; Tommy's Auto Upholstery, 752 Princess; Walter's Lumber Co. Ltd., 1080 Goldstream; Redmore Carpet, 910 Esquimalt Road.

Saanich Kiwanis president Stan Clark said pickups could be arranged at 384-5241.

Another Youth Sent to Jail In Bastion Theft

NANAIMO (CP) — A 15-year-old New Westminster boy was jailed for nine months definite and nine months indefinite Monday for breaking into the Bastion, an historical landmark, and stealing a $4,000 coin collection.

The boy, and a 14-year-old companion, also from New Westminster, admitted the theft in magistrate's court Oct. 17 after both were raised from juvenile court. The younger boy was sentenced to nine months at that time.

The pair was caught after they checked into a hotel and were heard discussing plans for disposing of the collection.

NOTICE TO CREDITORS

In the Matter of the Estate of MARGARET ANN BREMNER McLEOD, Deceased, late of 1020 Park Boulevard, Victoria, British Columbia.

NOTICE IS HEREBY GIVEN that creditors and others having any claims against the Estate of the above named deceased are required to send particulars of the same to the National Trust Company, Limited, Executor, 1280 Douglas Street, Victoria, British Columbia, on or before the 29th day of November, A.D., 1968, after which date the assets of the said Estate will be distributed having regard only to such claims of which the said Executor shall then have had notice.

DATED at Victoria, British Columbia, this 24th day of October, A.D. 1968.

NATIONAL TRUST COMPANY LTD., Executor,
By David C. Kirchner,
Its Solicitor.

Veterans Honored At Monday Rites

Arrangements have been completed by the Royal Canadian Legion and the Canadian Armed Forces for Greater Victoria's Remebrance Day ceremonies on Monday.

Separate cenotaph services, each to be conducted at 11 a.m., will be held in Victoria, Esquimalt, Oak Bay, Langford and Sidney.

The largest of the ceremonies will be a joint service at the Victoria cenotaph with groups from Saanich and Victoria participating.

A parade led by Naden Band will march to the cenotaph in front of the Legislative Buildings from Government and Wharf Streets prior to the 11 o'clock ceremony.

The parade commander will be Lt. Cmdr. Leonard Forrest, Fleet School, Esquimalt.

FROM HELIPORT

Marking a change in tradition, the 21-gun memorial salute will be fired by the 5th Base (B.P.) Field Battery from the city's heliport instead of at the Causeway. The salute will start at 11.

At the end of the two-minute period of silence, Herman Bergink will sound a tenor note on the centennial carillon bells in the provincial Museum complex. Following cenotaph services, Mr. Bergink will play a selection of tunes reminiscent of the two world wars.

As the parade marches away from the Buildings, a salute will be taken by Lieutenant-Governor Nicholson, from a dais in front of the Empress Hotel.

The parade will consist of marching platoons of veterans; the Royal Canadian Navy; the 1st Battalion Queen's Own Rifles; Victoria militia units; the Victoria city police, and militia cadet organizations.

A Canadian Armed Forces wreath will be laid at the Victoria cenotaph by Rear Admiral John A. Charles, Commander Maritime Forces Pacific. His representatives will lay wreaths at other cenotaph ceremonies in the area.

Commodore R. V. Henning, Commander of HMC Dockyard, will lay a wreath at the Esquimalt ceremony; Captain F. C. Frewer, Commander Canadian Forces Base Esquimalt, will be at the Oak Bay ceremony; Lieutenant-Colonel K. O. Moore, senior staff operations officer will attend the Langford ceremony; and Lieutenant Robert Spicer, air engineering officer, will be at Sidney.

On Sunday the Royal Canadian Legion will conduct its annual Greater Victoria Remembrance Day memorial service at St. John's Anglican Church. The lesson at this service will be read by Lieutenant-Governor Nicholson.

VIET CONG BLOW UP MAJOR SPAN

SAIGON (AP) — Viet Cong guerrillas today blew out the two central spans of the 1,000-foot Phu Cuong Bridge, the biggest permanent span built by United States engineers in South Vietnam.

A military spokesman said frogmen evidently floated a massive charge beneath the heavily-guarded bridge just before dawn.

The bridge, 18 miles north of Saigon, was one of the busiest in South Vietnam, handling supply traffic for two U.S. divisions northwest of the capital.

Masked Men Rob Train

MONTREAL (CP) — Three armed and masked men robbed a Canadian National Railways train of two mailbags Tuesday night only minutes after Brinks Express Co. guards delivered them to the train.

It was not known how much the mailbag contents were worth.

Minister to Talk On European Trip

Rev. Dr. Samuel Parsons and Mrs. Parsons will give an illustrated talk on their recent tour of Europe in the Howard Harris Building, Centennial United Church, tonight at 8.

Dr. Parsons was formerly president of Greater Victoria Council of Churches.



DEATH came Tuesday night to Henry Taylor, Toronto's second heart transplant patient. He passed away in hospital one week after operation. Taylor received heart of George Slinn who died following traffic accident. (CP Wirephoto.)

MEETINGS CALENDAR

YMCA Men's Club, Thursday, 6:30 p.m., YMCA Club Room.

Socialist Party of Canada, Thursday, 8 p.m., 589 Nora Place. Open meeting.

Parents Without Partners, Friday, 8 p.m., Metropolitan United Church. Regular monthly meeting.

Old Age Pensioners Organization, Branch 55, (Saanich), Friday, 2 p.m., St. Mark's Parish Hall, Boleskine and Tennyson). Regular meeting.

Rotary Club of Victoria, Thursday, 12:10 p.m., Empress Hotel Ballroom. Regular meeting.

Kiwanis Club of Oak Bay, Thursday, 6:15 p.m., Oak Bay Beach Hotel. Speaker Dr. J. Beattie MacLean on "A Study of Canadian Ethnic Groups."

Carne Rebekah Lodge No. 45, IOOF, Thursday at 7:30 p.m., Odd Fellows Hall, Douglas St. Second night for nominations and initiation.

BAY MEADOWS ENTRIES

FIRST RACE — $2,300, claiming, ($2,000), three-year-olds and up, six furlongs:

3 Times Tipped	111	Festin Didit	111
Svern	108	Seandira	114
Hurricane Sue	111	King's Roar	114
Clova Jean	107	Don't Forfeit	114
By Bond	114	Mr. Lewan	114
Buckeye Bob	114	Cafeall	114
Rusty Gun	114	K's Folly	114

SECOND RACE — $2,500, claiming, ($3,000), three-year-olds and up, fillies and mares, six furlongs:

Her Joker	112	Flight Epic	109
Whisky Doll	114	Floday	117
Go Steady	109	Never Say	
Slipper Ship	108	Never	114
Althi Lassie	111	Honeys Urchin	111
Sakota	114	Take a Lesson	117
Doll Shoes	114	Del Mar Doll	114

THIRD RACE — $2,400, claiming, ($6,500), two-year-old maidens, one mile:

Fit and Ready	117	Right Charger	117
Mr. Notts	117	Forth Slope	117
Dale Roi	117	Chiefs Bully	112
Dr. Blanche S.	109	Joyful Hostell	114
Vanteur	117	Jasons Rainbow	117
Mariescaustin	114	Jillisa	114
Tono Park	117	Dark Vanguard	117

FOURTH RACE — $3,200, claiming, ($8,000), two-year-olds, one mile:

Y. Fab	112	Lord Agile	114
Najerdale	114	Benici	106
Polished Jewel	114	Quiet Isle	114
Brownie Bulldog	114	Ohadi	120

FIFTH RACE — $3,200, claiming, ($10,000), two-year-olds, six furlongs:

Extra Hand	114	The Scrambler	114
Lord's Ransom	114	Stillgal	114
Confederate Money	117	Darabot	114
Rocket Mike	114	New Empire	114
Fosket	114	Rickety Wrack	117
Rhythm Joy	117	Ting A Wrong	114

SIXTH RACE — $3,500, claiming, ($7,000-$7,500), three-year-olds, one mile:

Fiddlers Boy	114	Kingsword	117
a-Chad's Boy	114	Windflo	109
Gumps Trial	117	Checkpoint	
Secret Trust	114	Charlie	114
Chris T. T.	114	Paddle Wheeler	114
Briar Vista	109	a-Clever	
Party Suit	114	Question	107
Matchless	114	a-Entry	

SEVENTH RACE — $3,500, claiming, ($7,500-$8,000), three-year-olds and up, six furlongs:

Spanculis	120	Jubilarian	114
Pataha Pete	114	With Destiny	114
Woxof	115	Run Free	114
Beau's Red Tie	112	Poker Chip	114
Newaukum	117	Lucky Bond	114
Gentry	107		

EIGHTH RACE—$6,000, three-year-olds and up, six furlongs:

Actor II	114	Injunction	112
Silver Duke	117	Mortgage	
Triple Tux	112	Broker	114
Adopted	114	a-Found But	112
Praise Jay	114	Star Asset	117
a-Informal	112	a-Entry	

NINTH RACE — $3,000, three-year-olds and up, mile and one-quarter:

Juniper Lady	114	Dauntless	
Bright Peace	113	Living	113
Rullah's Count	115	a-Tamirish	108
Indian Temper	113	a-Allberry	113
Fleet Event	113	Sea Butte	113
The Spender	113	a-Entry	

SELECTIONS

1—Rusty Gun, By Bond, Buckeye Bob.
2 — Doll Shoes, Never Say Never, Whisky Doll.
3—Fit and Ready, North Slope, Tono Park.
4—Ohadi, Brownie Bulldog, Najerdale.
5—Stillgal, Confederate Money, Rocket Mike.
6—Matchless, Secret Trust, Fiddler's Boy.
7—Woxof, Spanculis, Lucky Bond.
8—Mortgage Broker, Triple Tux, Silver Duke.
9 — Rullah's Count, Dauntless Living, Juniper Lady.
ONE BEST—OHADI.

COUNTRY & CITY AUCTION
731 Goldstream Ave., Langford
SALE WED. NIGHT 7 P.M.
Our Regular Wednesday Evening Sale Featuring
SPINET PIANO, LIKE NEW
By "Cable-Nelson"—Light Oak Case—Cost $900 New
Conn-B Flat Trumpet with Case and Mute
FURNITURE—Chesterfield Suites, Bedroom Suites, Apartment-size Chrome Tables, Occasional Chairs, Rockers, Beds, Old Leather Couch, Lamps, Pictures, Rugs, Drapes, Colonial Maple Bunk Beds.
APPLIANCES—Refrigerators, Washers, Ranges.
DUMONT STEREO—Like New.
Don't Miss This Excellent Sale at
THE AUCTION WITH THE ACTION
478-1791 478-1212

GIANT DISCOUNTS on All Foods at
OAKCREST FOODS
3475 QUADRA
OPEN EVERY NIGHT 'TIL 9 SATURDAY 'TIL 7
We Reserve the Right to Limit Quantities.
OFTEN COPIED—NEVER EQUALLED
The Original Discount Store!



FLOUR ROBIN HOOD 20-lb. bag 1.35
Comp. Reg. Price 20-lb. bag 1.69
With $2.00 Order or Over.
OAKCREST DISCOUNT PRICE

Lean, Sliced, Rindless BACON lb. 49c
Comp. Reg. Price 69c lb.
OAKCREST DISCOUNT PRICE

Canada Choice, Lean ROAST OF BEEF lb. 59c
Ranch Style
Comp. Reg. Price 79c lb.
OAKCREST DISCOUNT PRICE

FRESH LEAN PORK HOCKS lb. 29c
Comp. Reg. Price 59c lb.
OAKCREST DISCOUNT PRICE

SLICED YOUNG BEEF LIVER lb. 37c
Comp. Reg. Price 69c lb.
OAKCREST DISCOUNT PRICE

LARGE BEEF SAUSAGE 1½-lb. Tray 59c
Comp. Reg. Price 1½-lb. tray 89c.
OAKCREST DISCOUNT PRICE

FRESH LEAN LEG of PORK ROAST lb. 59c
Comp. Reg. Price 89c lb.
OAKCREST DISCOUNT PRICE

KLEENEX LARGE 360's 5 boxes 1.00
Comp. Reg. Price 2 boxes 55c.
OAKCREST DISCOUNT PRICE

JEWEL PURE SHORTENING 2 lbs. 49c
Comp. Reg. Price 33c lb.
OAKCREST DISCOUNT PRICE

WESTON'S SODA CRACKERS Salted or Plain 3 pkgs. 1.00
Comp. Reg. Price 41c pkg.
OAKCREST DISCOUNT PRICE

PINETREE SHELLED Walnuts 1-lb. bag 59c
Comp. Reg. Price 79c 1-lb. bag.
OAKCREST DISCOUNT PRICE

ALYMER GLACE CHERRIES 8-Oz. Pkg. 39c
Comp. Reg. Price 8-oz. pkg. 45c.
OAKCREST DISCOUNT PRICE

MAZOLA PURE CORN OIL 32-Oz. Btl. 79c
Comp. Reg. Price 32-oz. btl. 97c.
OAKCREST DISCOUNT PRICE

ROBIN HOOD QUICK COOKING OATS 5-lb. bag 59c
Large 5-lb. bag. Comp. Reg. Price 77c.
OAKCREST DISCOUNT PRICE

GREEN GIANT PRODUCTS MIX or MATCH 3 tins 59c
Fancy Green Peas
Cream Corn
Wax Beans
Green Beans
White Corn
Mexicorn
Niblets Corn

HAPPY HENRI FRUIT DRINKS 3 48-oz. tins 89c
Comp. Reg. Price 33c tin.
OAKCREST DISCOUNT PRICE

LITTLE DIPPER INSTANT Chocolate 2 lbs. 49c
Comp. Reg. Price 2 lbs. 79c.
OAKCREST DISCOUNT PRICE

CLARK'S BEANS WITH PORK IN TOMATO SAUCE 48-oz. tin 47c
Giant 48-oz. Size. Comp. Reg. Price 59c tin.
OAKCREST DISCOUNT PRICE

SIFTO SALT 2-lb. ctn. 15c
Comp. Reg. Price 2-lb. ctn. 19c.
OAKCREST DISCOUNT PRICE

GREEN GIANT FANCY TOMATO JUICE tin 39c
Large 48-oz. tin. Comp. Reg. Price 47c.
OAKCREST DISCOUNT PRICE

BALLET TOILET TISSUE 8 rolls 69c
Comp. Reg. Price 4 rolls 49c.
OAKCREST DISCOUNT PRICE

HOME GARDEN

Frost Disguised Blessing

By HILDA BEASTALL

Overnight frost which visited most sections of Greater Victoria areas at the weekend will be a blessing to gardeners. The blessing may be disguised by blackened foliage and wilted flower stems but these same conditions will force the decision to do something about our frost-tender plants.



Hilda

Procrastinators that we are, we have so far neglected to do anything about dahlias, fuchsias, geraniums and a number of the tougher bedding annuals. They still had flowers and green leaves, so we left them.

Now frost has made the decision easier.

Methods for winter storage of all these plants, apart from bedding annuals which are discarded, have been fully explained in these columns recently.

The work of cleaning up is now much simpler, since all that is necessary with dahlias is to cut off growth a couple of inches above soil level before digging the tubers.

Put all this material on the compost heap instead of burning.

The good soil it will make is needed in the ground next spring when planting again.

Before lifting dahlia tubers, or geranium and fuchsia plants, be sure to attach a legible tag securely, bearing variety name if known or at least the color.

Information on height, time of flowering and any other features important to the care of the plant, will be useful next year if written into a garden notebook.

Where no suitably cool and light storage space for these plants is available, the gardener must make the further decision whether to purchase new plants each spring, or choose reliably hardy plants to give comparable results.

Frequently this latter decision opens up an entirely new interest in gardening, since it brings more leisure to enjoy results.

YOUR HEALTH

Heartburn Answers Provided

By DR. WALTER C. ALVAREZ

Heartburn is supposed to be due to extra acidity in the stomach, but this is not the answer. For instance, years ago when I made a special study of many people with heartburn, I had my stomach pumped out, and I had twice the normal amount of acid—and yet — very rarely felt any heartburn. Also, one can have heartburn without any acid at all in the stomach, which proves acid is not the only factor. I have found many sufferers from heartburn with no acid in their stomachs. This has been reported by several authorities.



Alvarez

Some able men, like Dr. A. M. Babey, in 1937, injected acid gastric contents, or sometimes strong solutions of hydrochloric acid into the gullet, and often the people felt nothing. Also, I have known people who had inherited a tendency to regurgitate part of almost every meal they ate; they had acid in their gastric juice, but they rarely had any heartburn. One of these women suffered heartburn only during one out of her four pregnancies, when her tendency to regurgitate was exaggerated. Many a time I have regurgitated enough food so that it came up into my mouth, but I suffered no burning. Evidently at that time my stomach and my gullet could not feel hydrochloric acid.

★ ★ ★

There is good evidence obtained by research workers that in order for a person to feel acid in his gullet, its lining must first be made irritable in some way.

When in 1944 I made a study of 123 patients who came to me complaining of heartburn, I asked them to show me with their hands where the burning was, and they all put their hands first on the pit of their stomachs and then moved them up over the fronts of their chests, sometimes up to their necks. This showed that they felt the burning going up their gullets (the tube that runs from the throat to the stomach). That movement of the hand up the breast bone is diagnostic of heartburn. If the patient leaves his hand over the pit of his stomach, that practically always means his trouble is purely nervous in origin, and is probably in the nerves of the skin. I have never seen such burning relieved by an abdominal operation.

Upon asking people what caused their heartburn, some said, "I inherited the tendency." One eminent doctor said he, his five brothers and his father all had it. Other patients said, "I have terrible heartburn for several days if I lose my temper and 'blow my stack,' or if I get much worried about something." Some said, "I get heartburn if I eat too big a meal, or if I eat certain foods, or drink certain liquors or smoke too much of a certain tobacco."

Some research workers found sometimes they could produce heartburn by quickly distending a tiny balloon in the gullet, and some sufferers from hearburn said what they felt was a rending feeling.

★ ★ ★

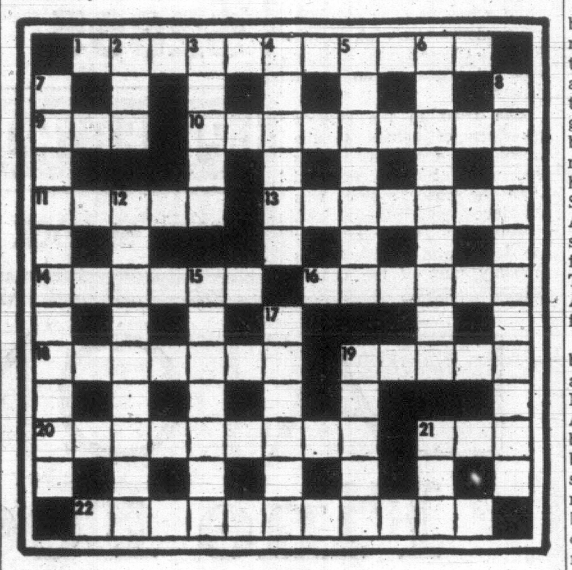
If many of us only thought a minute, we would see how essential it is to health and comfort that we rarely can feel the acid juice normally present in our stomachs. If we could feel it, we would be in pain most of the time. Oftentimes, I have felt some heartburn when reverse waves were running up my digestive tract to produce some regurgitation and belching. When a pregnant woman has the waves in her bowel reversed by her growing womb, she can have weeks of heartburn.

CRYPTIC CROSSWORD

ANSWER TO MONDAY'S PUZZLE

ACROSS
1 Chef
3 Cashiers
9 Natural
10 Titan
11 Play for money
13 Recoil
15 Apathy
17 Railway-lines
20 Aping
21 Leering
22 Attitude
23 Beat

DOWN
5 Hot-Gospeller
6 Entreat
7 Sand
8 Traffic-light
12 Eyesight
14 Chariot
16 Ballad
18 Noise
19 Saga



CLUES

ACROSS
1 Striking relations? (11)
9 A centre of revolution (3)
10 Sort of sketch one has on hand? (9)
11 The tax takes it in (5)
13 I see men as foes (7)
14 Copies wrongly? (6)
16 They're made to measure (6)
18 Unnecessary loss of a point irritates (7)
19 Perplexed—like ships on passage? (2, 3)
20 An address that's studies (3, 6)
21 Sign which has the French ring (3)
22 One who is at liberty to be extravagant? (4, 7)

DOWN
2 Not the right way to take things (3)
3 Inert form of chemical (5)
4 Anchors are lucky to have them! (6)
5 Forbidden land enclosure as a set piece (7)
6 Are six men to become the ones to test us? (9)
7 Snap decision on a question of race? (5-6)
8 When it's too humid to hunt? (5, 6)
12 Irritating hill-guide? (9)
15 The way of a planet (7)
17 Slumbering, please disturb! (6)
19 Looking pale from a crash ending one's journey (5)
21 False position? (3)

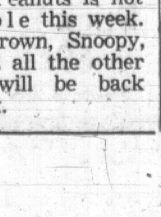
SOLUTION FRIDAY

FLASHBACK ON CANADA

French Interference Began in Early Days

By BOB BOWMAN

When Britain got Canada in 1763, French statesman Voltaire gave huge party to celebrate "the deliveranve from a vast stretch of frozen country." It was a case of sour grapes because France made several efforts to regain Canada.



Bowman

Prime Minister Trudeau's recent exposure of Philippe Rossillon as a French agent who had been stirring up trouble in Quebec and Manitoba since 1956 was not the first time that French agents have been active in Canada.

The most notorious was "Citizen Genet" who was sent to North America in 1793 to try to get the U.S. to support France in a war against Britain, and also to stir up trouble in Canada. George Washington did not like his attitude or activities and sent him back to France. The story is well worth reading in light of recent developments.

When Britain got Canada in 1763, it was realized that the vast area, although unexplored, provided access to three oceans: the Atlantic, Pacific, and the Arctic. Captain Cook, who had guided Wolfe's armada up the St. Lawrence, was sent to explore the Pacific coast by sailing around South America.

EIGHT WIVES

Samuel Hearne, a young employee of the Hudson's Bay Company, was asked to find a route to the Arctic. He left Fort Prince of Wales (now Churchill, Manitoba) Nov. 6, 1769, but had to make two more efforts before he got to the mouth of the Coppermine River in 1771.

Hearne's successful trip was made possible by a remarkable Indian, Matonabbee, who took along eight wives to carry heavy loads and work around the camps. During the trip that lasted two and a half years Hearne discovered Great Slave Lake.

Canadian historian George M. Wrong wrote: "Stanley in Africa is more famous, but he did not face greater labors on dangers than Hearne faced. He charted a huge territory, and was the first to show the trend of the Arctic shore."

Other events Nov. 6:

1... France occupied Placentia, Newfoundland.

1763 no person over 21 years of age was allowed to leave Canada without a pass.

1837 Lower Canada rebellion led to riots in Montreal.

1860 L. B. Vaughan struck oil at Petrolia, Ont.

1867 Canada's first parliament opened after Confederation members were paid six dollars per day.

1917 Canadian troops captured Passchendaele Ridge.

1919 judicial report issued on Winnipeg general strike.

1933 CNR put oil-electric locomotive in service between Saint John and Moncton, N.B.

(Copyright 1968, Toronto Star Syndicate)

NO PEANUTS THIS WEEK

Due to an error in delivery, Peanuts is not available this week. Charlie Brown, Snoopy, Linus and all the other Peanuts will be back next week.

ASK ANDY

Is there something you want to know? Do you want to win a set of valuable books or other instructive prizes? Then ask Andy.

Andy will answer questions submitted by child readers and those who submit the questions he selects to answer will receive worthwhile prizes.

The youngster who asks the first question answered each day receives a 20-volume set of the World Book Encyclopedia and of the second question a World Book Atlas

Andy sends a 20-volume set of the **World Book Encyclopedia** to Beverly Graves, age 13, of Cross Plains, Tennessee, for her question:

What is a grosbeak?

His name means Fat-Beak, and you would expect to find him in the bird world where beaks of all sorts are always in style. Actually the grosbeak is a pretty finch bird. His gaudy red cousin, the cardinal, has the same kind of beak and some people call him a grosbeak also.

A duck uses her flat beak to dribble in the mud. The heron uses his long, thin beak like a pair of chopsticks to pick up fish and passing frogs. The shape of a bird's beak tells a lot about how he finds his food. The grosbeak has a short, very strong beak shaped like a stubby cone. It is fine for grabbing tough-skinned beetles and cracking seeds. He also uses it to grab helpings of soft caterpillars and soft, juicy fruits. His pretty plumage is also quite remarkable and like his cousins, the finches, he is a sweet-sounding songbird.

The colorful dressers of the bird world usually are the males. Most females wear quiet tones of brown and grey. There are several grosbeaks and, true to this rule, the males are more gaudy than the females. Grosbeaks are almost as large as robins and they feel most at home in leafy shrubs and trees. Several types visit North America for the summer and stay long enough to bring up families of young grosbeaks. They spend the winter in South America and return to us the following spring.

The so-called evening grosbeak flies north to Canada and also settles in our Western Mountains as far south as Arizona. The handsome father bird has a yellow body with black and white wings and his sturdy beak is white. He was named the evening grosbeak because people thought he sang only at sundown. Bird watchers now claim that he sings more often. The black-headed grosbeak wears a black cap and jacket with a bright orange-brown vest. He summers in the west. The blue grosbeak summers in the southern United States and the grey and red pine grosbeak favors the piney woods of Canada.

Eats Potato Bugs

Our favorite members of the family is the rose-breasted grosbeak. He brings his wife to spend the summer in the northeastern states. The handsome poppa bird wears a shiny black cap and jacket with snowy white plumage on his chest and under his tail. His striking black and white outfit is set off by a vivid red pointed bib under his chin. Mrs. Red-Breasted Grosbeak wears a drab-looking outfit speckled with yellowish browns. Farmers welcome these grosbeaks and call them the potato-bug birds. This is because they are very fond of potato beetles. All the grosbeaks are welcome visitors because they remove caterpillars and other insect pests from our crops and feed them to their growing children.

Grosbeaks build rather shabby nests, often as high as 20 feet up in the boughs. Their favorite building material is rootlets. The eggs, as a rule, are pale blue and speckled with brown. There may be three, four or five of them in the nest and the young birds are ready to fly away after a few weeks. The parents have time to bring up a second and sometimes a third brood before the summer ends and the time comes to fly south.

★ ★ ★

Andy sends a **World Book Atlas** to Dennis Mahoney, age 12, of Rensselaer, New York, for his question:

What exactly are air plants

Some people mistake the air plants for parasites, such as mistletoe, that draw their food supplies from other plants. This notion is unfair because the true air plants use their hosts only as step ladders. Most of them live in dense forests and crowded jungles where air and light is screened from the lower vegetation by high canopies of dense foliage. They are smallish plants and in order to get their quota of air and sunlight they must perch on the shoulders of taller plants. Botanists classify them as "epiphytes," a term meaning "on a plant."

Many mosses and lichens that seem to be sprouting from the trunks of trees in our wet north woods are classified as epiphytes. They perch themselves above the ground to get a fair share of light and moist air. The most glamorous air plants thrive in tropical jungles, adding their brilliant blossoms to the foliage of the high trees. Many of them are varieties of bromeliad plants. And the majority of the world's glamorous orchids are epiphyte air plants. Certain cactuses, ferns and liverworts also perch themselves on taller plants and live epiphyte lives.

TIFFANY JONES



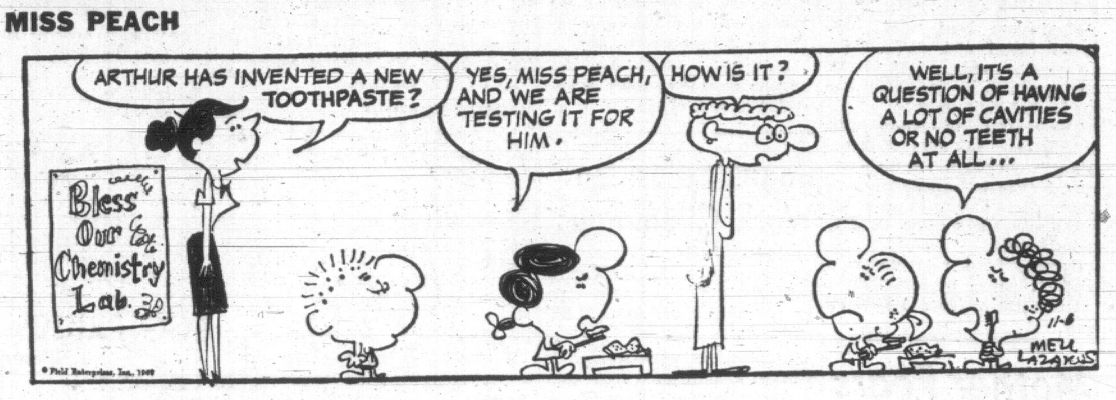
WIZARD OF ID



APARTMENT 3-G



MISS PEACH



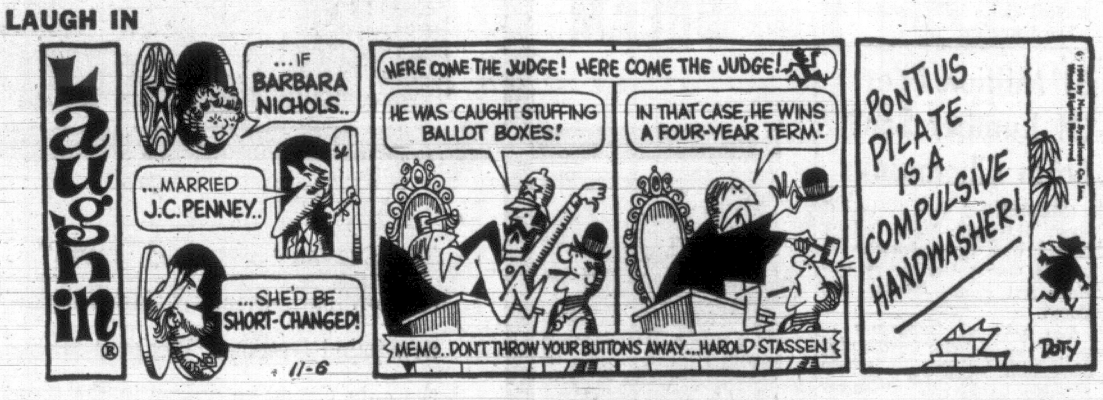
MARK TRAIL



B. C.



LAUGH IN



EB and FLO



NANCY



Pulp Workers Vote to Strike But Urge Talks

GOLD RIVER—A labor showdown is looming here which could put 5,000 pulp workers across the province out of work.

Workers at the Tahsis Co. pulp mill voted 244 to 28 Tuesday to strike if necessary to back contract demands.

Employers have indicated a strike at Gold River could produce a lockout at six other B.C. mills where labor is also represented by the Pulp and Paper Workers of Canada.

STRIKE

The union said Tuesday it has invited employers to continue negotiations and no steps would be taken towards a strike until next Monday when the invitation expires.

Don Lanskail, spokesman for the Pulp and Paper Industrial Relations Bureau, said in Vancouver this morning employers haven't received the invitation yet.

INDUSTRY-WIDE

The bureau bargains for employers on an industry-wide basis and mills have a "united we stand" policy which says a strike against one is a strike against all.

Other mills which could be affected are at Crofton, Harmac, Prince Rupert, Castelgar and Prince George.

All but Gold River pulp workers have accepted or taken no position on a memorandum of agreement offering a new two-year contract with pay raises of 36 cents an hour.

$90 EXTRA

Employees here want additional travel and cost-of-living allowances which they argue are justified by isolation, bad roads and high costs.

The bureau says employers do not intend to give "special terms" to Gold River men and consider the agreement industry-wide. Mr. Lanskail says the extra allowances come close to $90 a month.

Current base rate under a contract which expired July 1 but remains in force is $2.84 an hour.

Notoriety 'Surprises, Saddens' Principal

By ALAN WHITE

"There has been a lot of notoriety about my school in Campbell River," principal John Young told a group of Victoria librarians Tuesday night.

"This has been a surprise to me . . . and it fills me with a certain sadness."

But if other schools in the province — in fact, in Canada — were doing their jobs of educating children properly, there would be no publicity, he said. No one would notice anything different about Campbell River senior secondary.

As the education system stands, however, the school has come in for the excited and speculative attention of the written medium.

Mr. Young was speaking to the annual dinner of the Institute of Victoria Librarians for his latest tilt at the windmill of learning, in the faculty centre of the University of Victoria.

True to the reputation he has had since he took over the school three years ago, he continued his prodding at what he called the failures of the education system for nearly two hours.

Schools have improved over the last 30 or 40 years, he said. But they haven't changed.

In a free-wheeling talk with examples and statistics picked at random, he told the librarians how the emphasis in education is the wrong way around.

●

Schools are still teaching students — but they should be stressing learning, and finding ways that are new.

The attention paid to his experiments in Campbell River only points to the shorgage of new views on educating, Mr. Young said.

School buildings show they are places for teaching—boxed rooms with rows of desks, a blackboard and "maybe a National Geographic picture on the wall."

What they are not is student-oriented centres for learning, he said.

"I don't think of myself as radical or revolutionary—I think of other teachers as conservative.

"Now the schools are all for teaching—desks all in a row. They are no place to go and learn and the child is not the focus of the school."

●

Students are expected to copy notes from the blackboard and "spew them back on a little test."

"Many teachers are hard-pressed to keep up with assignments, with groups of students coming in every 50 minutes.

"The system has thought of students as groups. It works with them in groups and forces each one to do the work in the same time as the others.

"It is wrong to group students and treat them in the same way. They should be allowed to go through at their own rate.

"We shouldn't expect the children to fit the school," Mr. Young said.

And the alternative?



YOUNG
. . . students respond

At Campbell River, he is trying to run the school in the interests of the students, he said.

If a student cannot complete his work in a certain time he should be given more time.

"Schools are not organized according to the way children learn. Sometimes I think education is verboten.

"We train them, but we don't educate them."

●

In his own school the students come to class or don't come to class, according to what they want. They study at their own rate and are tested when they think they are ready.

The school is open at night and students can work in the library unsupervised. They take out books on an honor system.

Such trust in the student has been of benefit to the school—the losses of books from the library dropped when the honor system was introduced.

"Basically, most students are decent and I think this is probably part of the reason for the success of the school."

No longer do his students come to classes responding "like Pavlov's dogs." They have responded to the chance to do independent studying and independent learning.

They are allowed to progress at their own rate so they can get an education, rather than dropping out of school, he said.

"By eliminating all petty rules and regulations, we have eliminated all sources of friction between student and teacher.

"I spend no time at all on discipline, at my school."

In three years, he said he has only had to deal with one student discipline problem.

Another sign of apparent success was the increase in attendance rates that followed the shift of responsibilities to the students.

●

Many of them cut a class to spend time in the library—which has study facilities for about 80 students at a time.

"About 90 per cent of the students attend 90 per cent of their classes 90 per cent of the time," he said.

"If the student has any sensitivity at all . . . he perceives he is trusted in the school," Mr. Young said.

Election Delay 'Inexcusable'

NDP national leader Tommy Douglas says the setting of February 10 for a byelection leaves Nanaimo-Cowichan-The Islands federal constituency without representation in the Commons for "an inexcusably long time".

Mr. Douglas said the delay is "an infringement of the democratic right to representation in Ottawa."

He added that he was pleased the prime minister "has finally made up his mind to call the byelection."

The byelection was made necessary by the death last summer of NDP member Colin Cameron.

Mr. Douglas has been named candidate for the NDP party. Former magistrate Eric Winch has been noninated for the Liberals.

The Progressive Conservative Party will name its candidate at a nominating convention in Nanaimo Dec. 7.

"I personally welcome the opportunity to meet several thousand more people before the election," Mr. Douglas said, "but I regret the delay."

35 DAYS NEEDED

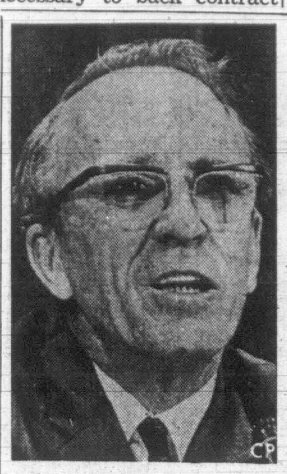
Mr. Douglas said only 35 days is required for a byelection following the appointment of enumerators. The Feb. 10 election means a wait of 97 days.

In Ottawa NDP parliamentary leader Davis Lewis accused Prime Minister Trudeau of not announcing a byelection date earlier for "purely partisan considerations."

He said leaving the riding without representation for seven months is "inexcusable and unfair."

The vote in the Nanaimo-Cowichan-The Islands will be the first since the Liberal government was re-elected June 25.

Mr. Douglas, 64, suffered a surprise personal defeat last June in the riding of Burnaby-Seymour. He has been campaigning in Nanaimo-Cowichan The-Islands since winning the NDP nomination Sept. 9.



DOUGLAS
. . . "infringement"

WOMAN DIES WHEN CLOTHES CATCH FIRE

NANAIMO — An 86-year-old woman burned to death late Monday when her clothing touched a hot plate in her kitchen.

She was a resident of the senior citizen's housing complex on Nelson Street.

Police are withholding the woman's name pending notification of next of kin.

Bogus Salesmen Work Chemainus

CHEMAINUS — Salesmen posing as veterans and representing bogus charities are again active in the area, RCMP said today.

Householders were warned to demand identification from door to door salesmen selling Christmas calendars.

Harmac Mill To Cut Odor

HARMAC — MacMillan and Bloedel will spend $1,708,000 on pollution controls at the Harmac pulp division during the next two years, Donald Blake, divisional manager, said today.

Another $113,000 will be spent on improving methods of controlling air and water discharge from the mill, he said.

A modern, high-frequency electrostatic precipitator will be installed and is scheduled to go into operation early in 1970.

Mr. Blake also said a major addition is planned to the oxidation capacity of the Harmac plant which will reduce the odor from the mill.

EGG PRICES

	Producer	Wholesale
Grade A large	47	59
Grade A medium	42	54
Grade A small	22	34
Grade B	20	32

Carton prices two cents more.

Mother Fears For Family As Horse Shot

DUNCAN — Careless hunters are making life miserable for families on the outskirts of Duncan.

Mrs. Reg Pywell, of Marshall Road in the Glenora district, said today she won't let her seven-year-old son play outside their yard since their little mare was killed recently.

The RCMP are investigating the shooting of the horse which belonged to Nelda Pywell, 15.

"The horse was shot at night and we didn't find it till next day, Mrs. Pywell said.

'WHO ELSE?'

"It was lying inside our own fence. I'm really leary about letting our kids play near the woods anymore. It must have been a hunter, who else would shoot a horse?"

A four-year-old miniature Shetland belonging to John Sidwick of River Bottom Road also wick of Rivergottom roda also was reported shot.

Dr. R. F. Abernethy, veterinary surgeon, said he treated the Sidwick horse for a wound that "looked like a bullet grazed it."

The horse recovered.

61 Million Feet Of Lumber Sent From Chemainus

CHEMAINUS — A total of about 61,000,000 board feet of lumber was exported aboard 33 vessels during October, a customs and excise official said today.

The port of Chemainus — which also includes Crofton and Ladysmith — shipped nearly 25,50,000 board feet of lumber to Japan and United States bought nearly 12,750,000 board feet.

In addition, Japan bought 11,857,000 board feet of logs while the U.S. took 2,340,000 board feet.

A total of 12,400 tons of pulp, 7,000 tons of newsprint, 1,600 tons of plywood and 150 tons of roofing felt also was shipped.

DEEPSEA SHIPS IN PORT

(All cargo is lumber unless otherwise stated. Place names are destination, not ports of registry.)

Victoria — Silver Cape, U.S.; New Frontiers, U.S.

Crofton—Frumenton, Japan.

Harmac—Villanger, U.K.

Texada—Davanger, U.K.

Duncan Bay—Rondeggan, U.S.

Zeballos — Yawatasan Maru, Japan.

Gold River—Ocean Regina.

Port Alberni—Kyoshin Maru, Japan.

Chemainus — Storm Queen, U.K.

FIRST IN SALES!

FIRST IN QUALITY!

with
Vancouver Island's largest truck stock to choose from

1969 F100 STYLE SIDE PICKUP



300 CID, 6 cyl. heavy duty trim 3 speed trans., heavy duty tires and springs

$2895

Backed by Ford's 5 year—50,000 mile warranty

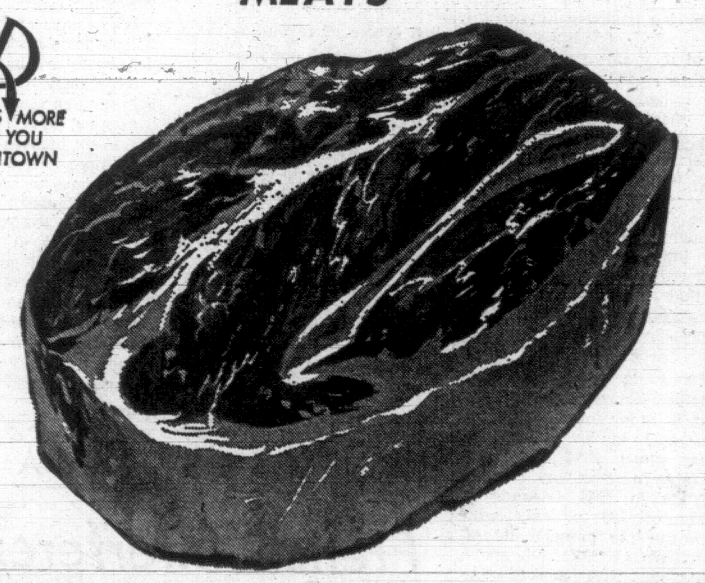
PETER POLLEN FORD

YATES at COOK 384-1144

EATON'S Fine Foods

MEATS

THERE'S MORE FOR YOU DOWNTOWN



Canada-Choice Canada-Good **Steer Beef**

Cross Rib or Blade **ROASTS** Special, Lb. **79c**

Devon Side Bacon Special lb. **79c**

FRESH FRUITS–VEGETABLES

No. 1 Gem Potatoes Delicious, smooth textured potatoes at a week-end saving! 10-lb. bag. Special, bag **49c**

No. 1 Bananas Treat your family to an extra-special banana desert this week. Special **9 lbs. for 1.00**

GROCETERIA

GREEN GIANT Fall Promotion
Mix or Match

Peas 14-oz. tins.
Niblet Corn 12-oz. tins.
Cream Style Corn 14-oz. tins.
Cut Green Beans 14-oz. tins.
Cut Wax Beans 14-oz. tins
Special Any 4 for 89c

Prem 12-oz. tin Special **2 for 89c**

Instant Coffee Maxim's, 4-oz. jar. Special, each **1.09**

"Jiffy" Choc. Drink Serve hot or cold. 2-lb. tin. Special, each **69c**

Tea Bags Lipton's Orange Pekoe tea bags. Package of 120s. Special, pkg. **1.59**

Perfex Bleach Large 64-oz. size. Special, each **49c**

Meat Loaf Mix Western Host brand. Special **2 for 69c**

Foods, Lower Main Floor



DEATH OF A DREAM



The Russian "liberation", known in Czechoslovakia as "the extraordinary events of last August", destroyed the Czechs' new-found freedoms. Weekend Magazine's Patrick Nagle was the only Canadian writer in the country during the explosive period when the Russian occupation troops moved out of the cities into the countryside. He describes the atmosphere and the mood of Prague, this Saturday in "The Death Of A Dream."

and don't miss:

Laugh-In On The Inside—a behind-the-scenes look at how Laugh-In evolves, by comedy writer Chris Beard.

Outremont: The Place Trudeau Came From—home of some of the country's top intellects, this Montreal suburb could be called French Canada's golden incubator.

Don't Forget, It's Fruit Cake Time—with these fruit cake recipes, Margo Oliver reminds you that it's time to think about Christmas.

Remembrance Day Commemoration—Greg Clark tells the moving story of his homecoming from World War I; and Canadian poet Alfred W. Purdy unveils his Armistice Poem, commissioned by Weekend Magazine on the 50th anniversary of Armistice Day.

Coming Saturday
VICTORIA DAILY TIMES

Students Ready To Repeat Sit-Ins At Faculty Talks

By ALAN WHITE

Students who walked uninvited into a faculty meeting at the University of Victoria Tuesday said they would do it again.

Jeff Green, a member of the students' council, told Dean Jean-Paul Vinay and other faculty members they will continue sitting in on the meetings if not asked to attend.

The 150 students were asked three times by Dean Vinay to leave. They refused.

The meeting had been called in the Elliott Building for a closed discussion of prerequisite courses by members of the Faculty of Arts and Sciences.

Mr. Green told Dean Vinay the students objected to closed meetings and believed the sit-in the only way they could force their demands.

'RATIONAL PROCESS'

At that, all but a few professors stood and walked out of the room.

Robert Wallace, acting president of the university, had said just before he entered the meeting the students were "trying to interrupt a rational process of orderly discussion."

He said he had spoken without any luck to leaders of the student delegation about calling off their protest.

"They won't listen to me," he said, echoing the remarks of several other professors.

The students' action had been planned for several days, but was announced only Tuesday morning when handbills were passed out on campus and posted on noticeboards and doorways.

LECTURE INTERRUPTED

A lecture was still under way in the room when the first students began to arrive. When it ended, the group filed in over a period of 15 minutes.

Several professors appeared before the meeting time of 12:30 and waited in the foyer before entering the meeting.

Most of the 60 faculty members vacated their seats when the students refused to leave.

The specific complaint was the fact the meeting was closed — students demanded they be allowed to sit in and participate.

When Dean Vinay told them a senate subcommittee already existed to hear their suggestions in open meetings, they indicated this was not enough.

In a student session after the departure of professors, one complained the subcommittees investigating changes to the system were "artificially separated" and that he could not get across to them what he wanted.

BOYCOTT PROPOSED

The students remained for nearly two hours discussing the changes they want and the best ways to bring them about.

One suggested a one-day boycott of required courses in one department.

The students said they should have parity on university committees with professional staff. This would give them some power to obstruct "arbitrary decisions" made by departments against students or staff.

Some of their disenchantment was indicated in the handbill spread about the campus during the morning.

Outlining the points to be discussed in the faculty meeting, it concluded:

"This is a closed meeting and students are not allowed to go. But students are going because they think it's about time they had a say in the decision affecting their environment."

During the meeting, four-page flyers containing proposals and demands printed by the Simon Fraser Student Society were handed out to the 100 students remaining.

Among demands made by the sheet were complete parity with faculty on the university senate and advisory committees; adoption of a pass-fail marking system with "social self-criticism" evaluation eventually replacing it; parity in decision made in departments by collective agreement between faculty and separate student unions; parity in choosing the department chairmen, deans and the university president.



CURREY
. . . here Nov. 15

Film Lecture On Mexico Delayed a Week

A mixup in booking dates will delay for a week a "World Around Us" film lecture originally scheduled for this weekend.

The annual series, which attracted more than 6,000 locally last year, is sponsored by the adult education division of the Greater Victoria school board.

Photographer-lecturer Jack Currey will present his color film on primitive Mexico called Maya Discovery at Oak Bay junior secondary auditorium Nov. 15 instead of Friday.

A professional expedition leader who has run all the major rivers of North America, Mr. Currey will present an illustrated lecture on Boating the Grand Canyon on Nov. 16.

Bennett Rapped In Slander Appeal

OTTAWA (CP) — Vancouver lawyer Tom Berger argued Tuesday that Premier W. A. C. Bennett of British Columbia had "no honest belief" that the former head of the province's purchasing commission was unfit for office.

Berger was appearing before the Supreme Court of Canada on behalf of George Jones, removed from the commission by an act of the British Columbia legislature in 1965.

Jones is asking the Supreme Court of Canada to reinstate a trial judge's finding that he was slandered by Bennett in remarks the premier made about him in a speech before the Social Credit Association in Victoria that year.

He was awarded $15,000 in damages at trial but the award was thrown out by the B.C. Court of Appeal.

Bennett's government introduced the bill ousting Jones from his job after charges were laid against Jones that he accepted benefits from persons doing business with the government.

He was later acquitted of the charges.

Berger said the controversy over the firing of Jones was the single most important political issue to come before the provincial legislature in 1965.

DEFAMATORY MEANING

Because of the politically-charged atmosphere, Bennett's remarks about Jones not only had a defamatory meaning but could be interpreted only that way.

He said the words carried the "unmistakable impression that the reason for removal from office of Mr. Jones was discreditable to Mr. Jones."

Berger said that never had the premier offered any reasons for Jones being removed fom his office.

"The fact that he never offered any grounds for his belief in the truth of the words he used, and that when asked by Mr. Berger he was unable to give any grounds, justifies the inference that he had no grounds and therefore no honest belief in what he said," declared Berger.

Chief Justice J. R. Cartwright asked both lawyers to argue whether Bennett was protected by the law of qualified privilege. He said while this was conceded by both lawyers in the appeal court, it was still open to question here.

While a person may be protected from legal action by reason of his remarks at meetings such as the one attended by Bennett, the chief justice said the fact that Bennett knew newspaper reporters were there to "broadcast his words" may make a difference.

John J. Robinette of Toronto, appearing for Bennett, said Jones's suit was based on remarks made to the 200 persons present in Victoria for his speech.

It had nothing to do with the reports printed later in newspapers.

He said Bennett had been reporting to party members on the conduct of his government in the legislature and was therefore protected by the law of privilege.

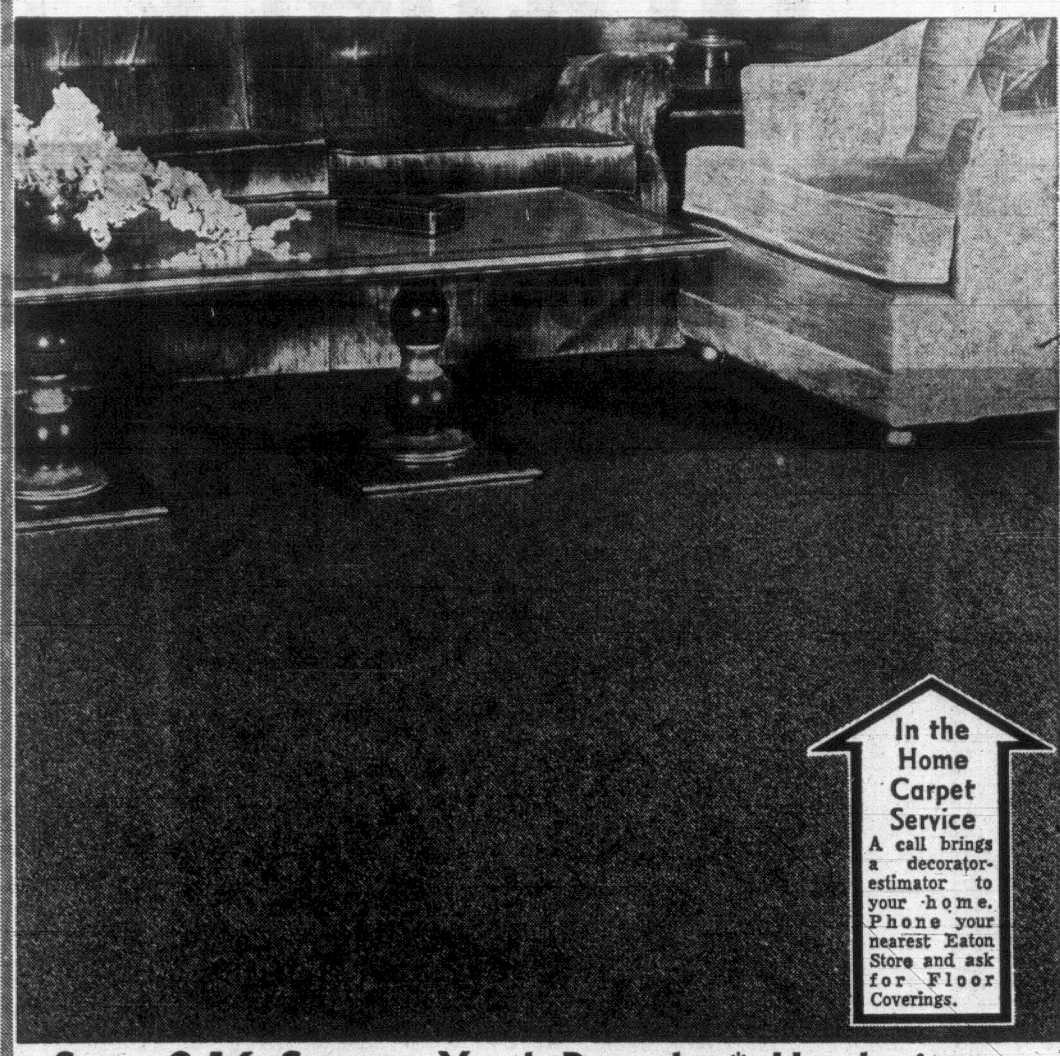
He also said that the bill ousting Jones made provisions for him to be paid for a number of months after the bill became law. It also gave him the option of collecting his pension contributions in one lump sum or of drawing a pension instead.

THERE'S MORE FOR YOU DOWNTOWN

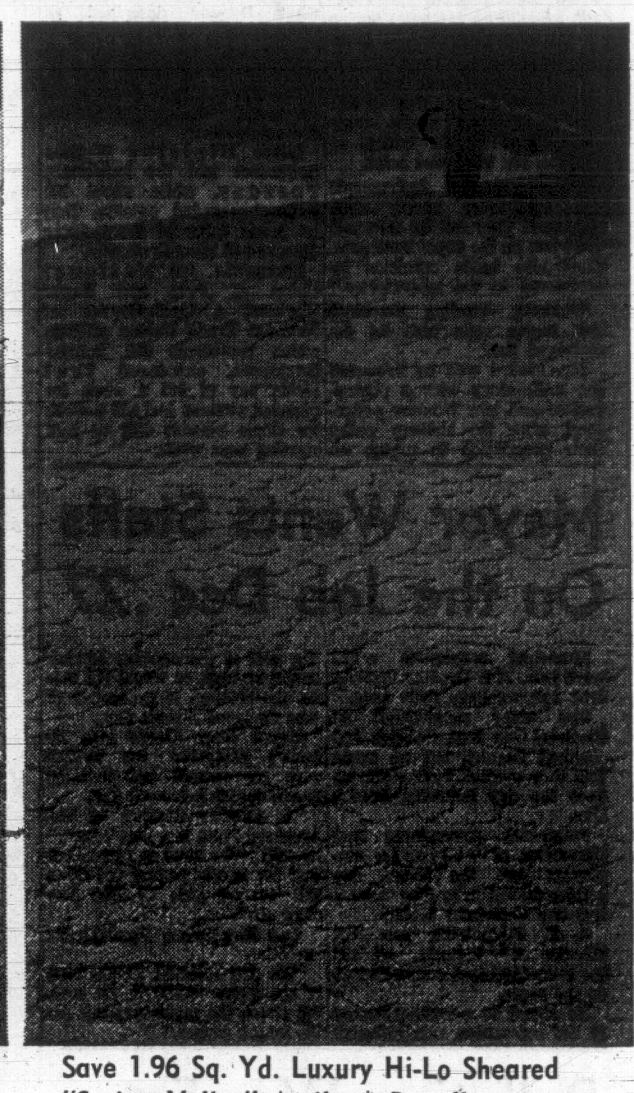
EATON'S

Shop Thursday 'til 9 p.m.

Home Specials Thursday



In the Home Carpet Service
A call brings a decorator-estimator to your home. Phone your nearest Eaton Store and ask for Floor Coverings.



Save 2.16 Square Yard Propylon* Hardtwist

Reg. 10.95 a square yard and just as lovely laid wall to wall or in room-size rugs. Long wearing, soil and stain resistant, in a wide choice of contemporary shades to suit almost every room decor. Indian spice, Grecian olive, antique gold, Parissienne green, soft gold, copper green, regimental red and nocturne blue. 12-ft. width.

Special, sq. yd. 8.79

*—Registered Trade Mark.

Save 1.96 Sq. Yd. Luxury Hi-Lo Sheared "Spring Valley" Acrilan* Broadloom

Reg. 9.95 a square yard, so your savings really add up when you lay this beautiful carpeting wall-to-wall. Acrilan*, the fibre that looks most like wool, and it's long wearing, easy to maintain, keeps its soft, resilient texture and vivid colour through years of family wear and cleaning. Attractive hi-lo sheared pile shows off the decorator shades of antique brass, tropic moss, Chinese turquoise, cardinal red, autumn beige and cinnamon. 9 and 12-ft. widths for fast, easy installation.

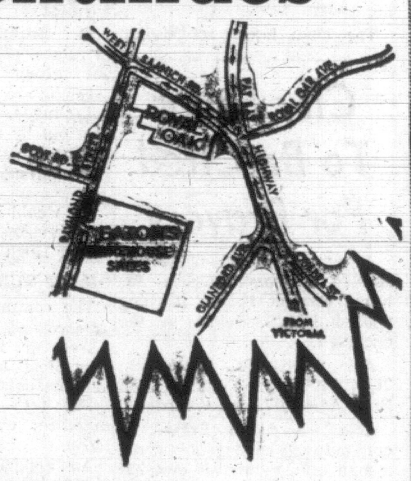
Special, sq. yd. 7.99

Floor Coverings, Dept. 272, Main Floor, Home Furnishings Building

EATON'S Royal Oak

WAREHOUSE STORE

Opening SALE Continues



Big New Location for the Big Values in Furniture, Appliances

Parking's a breeze, and there's a courteous sales staff ready to help you make the right choice for your home, whether it's a chesterfield suite, refrigerator or a gallon of tile cement. **Please arrange for delivery by cartage company of your choice.**

PERSONAL SHOPPING ONLY, PLEASE

RCA Victor Mantel Radio

Solid state efficiency at a sale price! All-transistor model with "space-age" circuitry, six solid copper circuits, molded plastic cabinet, high efficiency 4" speaker. **Special,** each 17.88

Philco 25" Colour Television

Enjoy TV at its best—in colour—with this Philco 25" colour set that comes in a handsome walnut cabinet. Has preset fine tuning, full colour control; two-year warranty on picture tube, one-year warranty on parts and labour. **Special,** each 748.88

RCA Victor 19" Portable TV

Features a built-in antenna system and pre-set fine tuning for the best picture possible on a portable TV. Front speaker and tuning control. **Special,** each 168.88

RCA Victor Record Player

Single play model that plays all size records, compact design. Great gift idea for the young people in your family. **Special,** each 29.88

First 50 customers who purchase either the RCA Victor radio or record player — one long-play record at no extra charge!

"The Celebrity" 4'x8' Pool Table

By Brunswick—2½" thick playing surface, a 5-year warranty against warping or sagging, 17 snooker balls, 4 60" cues, triangle, 4 chalks and one bridge attachment. **Reg. 599.00. Save 150.00.**

2 only! Special, Each 449.00

Brunswick "Century" 4'x8' Pool Table

5" honeycomb bed, 2-year warranty against warping or sagging. Super-speed cushions, automatic ball return. 16 snooker balls, two 57" cues, triangle and 4 chalks. **3 only. Reg. 399.00.**

Save 100.00. Special Each 299.00

RCA Victor 12" Portable TV

In a choice of black and white or red and white cases. Great extra set for the den, children's room or rec room. Has built-in antenna system and pre-set fine tuning, front controls and speaker. **Special,** each 132.88

Strikers Cause Heavy Damage

WINDSOR, Que. (CP) — Domtar Pulp and Paper Ltd. says striking employees who took over its Windsor mill for 26 hours caused damage estimated at $100,000.

Raymond Pinard, general manager of Domtar's kraft and boxboard division, said in an interview Tuesday night that the strikers, some armed with rifles, broke into foremen's offices and smashed typewriters and calculating machines during the occupation that ended Monday night.

"Other office machines and desk drawers were thrown into the river. Two clocks were smashed with rifle bullets — you can see the bullet holes.

"Many control instruments and control panels were damaged. They cut the felts and the wires on the paper machines. They also broke precision instruments in the laboratories."

Windows, vending machines and scales were also on the damaged list.

Mr. Pinard said he inspected the mill, along with a photographer and two Windsor policemen, after the strikers ended their occupation to march on the legislature in Quebec City.

"We are considering, with our lawyers, the appropriate steps to take."

The 1,200 employees of Domtar kraft and boxboard mills in the Eastern Townships communities of Windsor and East Angus have been on strike for higher pay since July 18.

Talks in Quebec City under a government conciliator were broken off last Friday over what Domtar described as "intimidation of security personnel and plant foremen" by strikers. The company said it would resume negotiations when the union "decides to respect law and order."

Labor Minister Maurice Bellemare told the legislature Tuesday, while about 200 strikers paraded outside, that he hopes talks in the Domtar dispute will resume shortly.

Meanwhile, the National Union of Pulp and Paper Workers, a Confederation of National Trade Unions affiliate which represents the Domtar employees, announced that strike pay of $45 a week for married strikers and $30 a week for single persons will be paid starting next week.

Mayor Wants Staffs On the Job Dec .27

Municipal employees will work Dec. 27 if Greater Victoria area mayors have their way.

The chief magistrates of Victoria, Oak Bay, Saanich and Central Saanich left no doubt that they wanted their staffs on deck the day following Boxing Day.

Provincial government and University of Victoria employees get the extra day holiday tossed in to give them a five day Christmas break.

S. T. Fitzpatrick, personnel director for Victoria, advised the intermunicipal committee to do the same.

He stated in a written report to the committee that although the cost of the one-day holiday would be high, so would the rate of absenteeism if December 27 was declared a work day.

Mayor Hugh Curtis said he hadn't discussed the matter with his council but that he leaned towards a work day.

"A five-day closure of the municipal hall is a long break," he said. "We have to remember that the people paying the taxes will not be able to take five days off."

Oak Bay Mayor Fred Hawes agreed.

"We are opposed to the idea of the extra holiday," he said. "It closes the municipal hall for too long a period."

Pollution War Set In Michigan, Illinois

WASHINGTON (AP) — Voters in five states Tuesday authorized spending a total of more than $2,500,000,000 on pollution control, veterans and education.

But a liquor-by-the-drink proposal failed in the face of strong Mormon opposition in semi-dry Utah. Nevada, where gambling is a major industry, rejected a private lottery. Nebraska rejected a proposal to lower the voting age to 19 from 21.

The issues highlighted local referenda that appeared on the ballots of three-fourths of the states Tuesday. Most were money issues.

The biggest financial proposal was in Illinois, where a measure providing $1 billion for air and water pollution control appeared headed for approval.

New Jersey approved its biggest money proposal in history —$990 million for education, low-cost housing and transportation. Michigan's largest bond issue ever passed provides $335 million for a 10-year battle against water pollution.

VET BONUSES

In Pennsylvania, a plan to give Vietnam war veterans cash bonuses of up to $750 won overwhelming approal. It was the first time the state's citizens had voted on such a bonus during a war.

The Utah liquor referendum ended a hassle that stole campaign attention for Vietnam and the presidential race. The Mormon church, which considers drinking a sin, battled the measure's sponsors, who said the state needed over-the-bar liquor to attract tourists and conventions.

Nevada voters rejected a constitutional amendment to permit a priate lottery, which would have handed 30 per cent of the profits to the state.

Streamlining Of Grants Approved

The Greater Victoria intermunicipal council agreed Tuesday to streamline its grant procedures.

The decision was made after Victoria's treasurer James Bramley listed some of the problems facing his staff under the existing system which has all shareable grants forwarded by a variety of cheques.

"The organization or group receiving the money receives anywhere from one to seven cheques, calculated in various ways and sometimes sent to different locations," Mr. Bramley said.

Mr. Bramley suggested that in future, after the intermunicipal group reports that its councils are in favor of a grant being made, the total amount be sent out by the city of Victoria which in turn will beill the participating municipalities for the amount pledged.

"It would certainly end a lot of confusion," commented Mayor Hugh Curtis.

GRANT TURNED DOWN

The committee agreed to the streamlined procedure and asked Mr. Bramley and other municipal treasurers to work out the details.

But that didn't mean that members were in a granting mood.

An application for close to $1,000 from the Federation of Music Teachers' Association was rejected by the committee.

The association was asking the grant to pay for a banquet and other expenses during the 17th biennial convention scheduled for July 1969.

"Again it is a matter of feeling sympathetic but having to decide where we distinguish between this type of convention and others," said Mayor Hugh Stephen.

City Sailor To Be Cited For Bravery

A young Esquimalt sailor will receive a commendation for brave conduct Friday morning aboard HMCS Yukon in the dockyard.

Able Seaman W. E. French, 21, will receive the citation from Rear Admiral John A. Charles.

Able Seaman French is credited with helping to restrain a man from taking his own life on the Dartmouth Bridge in Halifax Sept. 9, 1967.

The ceremony Friday will involve the CFB Esquimalt band and a 48-man guard.

City Marine Pilot To Attend Meet

Capt. Anthony Appleyard, Victoria marine pilot, will attend the annual meeting of the association of Canadian Marine Pilots at the Skyline Hotel in Ottawa Nov. 12.

The initial meeting will be followed by a two-day seminar on part one of the report of the Royal Commission on Pilotage.

In addition to Capt. Appleyard, four other B.C. pilots — three from Vancouver and one from New Westminster — will attend the conference.

Thief Selective

VANCOUVER (CP) — Police said Tuesday that a thief who took $1,000 in gold and silver coins from a downtown store knew his coins. The man concentrated on one section of the display after forcing the door of the Stamp and Coin Shop and left less valuable coins alone.

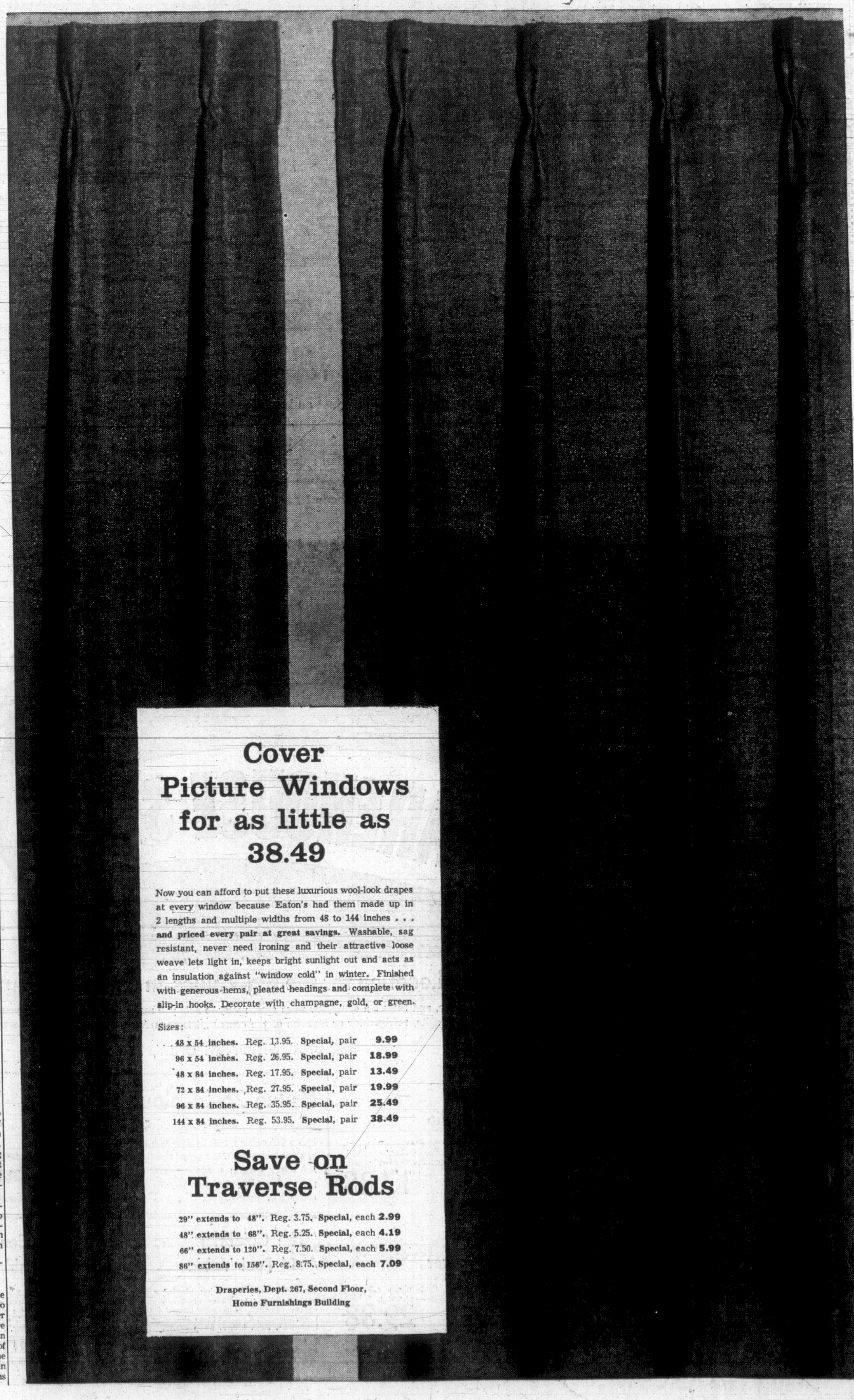
THERE'S MORE FOR YOU DOWNTOWN

EATON'S

Shop Thursday 'til 9 p.m.

Drapery Sale

"Bayview" Fiberglas Drapes



Cover Picture Windows for as little as 38.49

Now you can afford to put these luxurious wool-look drapes at every window because Eaton's had them made up in 2 lengths and multiple widths from 48 to 144 inches . . . **and priced every pair at great savings.** Washable, sag resistant, never need ironing and their attractive loose weave lets light in, keeps bright sunlight out and acts as an insulation against "window cold" in winter. Finished with generous hems, pleated headings and complete with slip-in hooks. Decorate with champagne, gold, or green.

Sizes:

48 x 54 inches.	Reg. 13.95.	Special, pair	9.99
96 x 54 inches.	Reg. 26.95.	Special, pair	18.99
48 x 84 inches.	Reg. 17.95.	Special, pair	13.49
72 x 84 inches.	Reg. 27.95.	Special, pair	19.99
96 x 84 inches.	Reg. 35.95.	Special, pair	25.49
144 x 84 inches.	Reg. 53.95.	Special, pair	38.49

Save on Traverse Rods

29" extends to 48".	Reg. 3.75.	Special, each	2.99
48" extends to 68".	Reg. 5.25.	Special, each	4.19
66" extends to 120".	Reg. 7.50.	Special, each	5.99
86" extends to 156".	Reg. 8.75.	Special, each	7.09

Draperies, Dept. 267, Second Floor, Home Furnishings Building

Weather: Rain Overnight

85th Year, No. 124

Victoria Daily Times

VICTORIA, B.C., WEDNESDAY, NOV. 6, 1968 — 44 PAGES

TODAY'S NEWS TODAY
Telephone 382-3131
Classified 386-2121
PRICE: 10 CENTS WEEKEND 15 CENTS

Nixon Wins by Slim Margin

Late Returns Break Presidential Stalemate

'Don't Want Sympathy', Says Hubert

MINNEAPOLIS, Minn. (AP) — Vice-President Hubert H. Humphrey, his voice choking with emotion, conceded the United States presidential election today to Richard M. Nixon.

"I've done my best," he said. "I've lost. Mr. Nixon has won. The democratic process has worked its will so let's get on with the urgent task of uniting this country."

Humphrey spoke to several hundred cheering admirers at his hotel headquarters.

Earlier, Humphrey had placed a telephone call to Nixon, the Republican winner.

He turned to friends in his hotel suite and said: "I don't want any sympathy from any of you."

These developments were reported to reporters by the vice-president's press secretary, Norman Sherman, who said Humphrey later would deliver a statement in person.

Sherman would not say himself that Humphrey was conceding. But the phone call to Nixon and the comment to friends made it clear that Humphrey was admitting defeat in the long, arduous struggle that began 100,000 miles and more than six months ago.

Sherman said Humphrey would return to his home on Lake Wagerly, 40 miles away, and then go on vacation.

If he had won, Humphrey planned to go to the Virgin Islands. His plans in defeat remained uncertain.

At Humphrey headquarters there was quiet depression but no visible grief or tears among those who had helped their 57-year-old boss make the greatest political challenge of his life.

People began planning their returns to Washington and a quieter life than they had the last six months.



PRESIDENT-ELECT Richard Nixon and first-lady-to-be Pat Nixon are radiant with joy as they arrive triumphantly at campaign headquarters in New York today to thank party workers after narrow victory over Hubert Humphrey is announced. (AP Wirephoto.)

Popular Vote Contest Still Very Close

Times News Services

WASHINGTON — Republican Richard M. Nixon, 55, capped a political resurrection today as late returns assured him the U.S. presidency he was denied by a handful of votes eight years ago.

In the closest and most dramatic election of modern times he won at least 290 electoral college votes, needing only 270 to win.

In popular voting, however, Hubert Humphrey held a narrow lead at press time this afternoon.

Results with 92 per cent of the vote counted:

		Electoral Votes
Humphrey	29,201,188 — 43 per cent	203
Nixon	29,198,105 — 43 per cent	290
G. Wallace	9,066,975 — 13 per cent	45

Even if Humphrey's vote lead held up it would not affect Nixon's victory in the all-important electoral college.

George Wallace, 49, the white-supremist third-party force from Alabama, played a powerful spoiler role that threatened to prevent a clear-cut verdict until late returns in Illinois put Nixon over the top.

Final votes were still awaited from Alaska, Maryland, Missouri and Washington State but they could not affect Nixon's victory.

In Minneapolis, Minn., Humphrey apparently conceded victory to Nixon when he placed a telephone call to his Republican rival.

Turning to friends in his hotel suite, Humphrey said: "I don't want any sympathy from any of you."

Nixon's delayed victory, at the end of a long, costly, turbulent and sometimes-tragic campaign, came despite frustrations that recalled his narrow loss in 1960 to John F. Kennedy.

That defeat, coupled with failure to win the California governorship in 1962, relegated Nixon to the political scrap heap, many concluded.

But the man who had made his reputation as a hard-nosed anti-Communist in the early 1950s was a party loyalist in the Republican debacle of 1964, when Johnson trounced Barry Goldwater of Arizona.

ELECTION STORIES 2, 9, 13

Open to New Ideas—Nixon

NEW YORK (AP) — President-elect Richard M. Nixon, wearing a broad victory smile, thanked his campaign workers today and said he hoped "we'll be worthy."

Nixon praised his defeated opponent for the United States presidency, Hubert T. Humphrey, saying: "He never gave up."

He said that in a telephone conversation with Humphrey he had told the current democratic vice-president: "I know how it is to lose a close one."

Nixon said his would be "an open administration, open to new ideas."

"We want to bridge the generation gap," the president-elect continued, saying he was confident about that task.

Nixon said he and his family plan to go to Key Biscayne, Fla., but en route would stop in Washington to visit former president Dwight D. Eisenhower, who is in Walter Reed Hospital.

He said that he looks forward "in the next administration to having a relationship with former president Johnson such as President Eisenhower has had with him (Johnson)."

Nixon remained up getting election returns until 7:30 a.m., when he retired for what was described as a 90-minute rest. In the morning, he visited with members of his family in his Manhattan hotel suite, then went back to checking returns.

'Ignominious Defeat' Charge Irks Wallace

MONTGOMERY, Ala. (AP) — It began as a one man adventure and at the end George C. Wallace seemed terribly alone.

He sat in a beige leather chair opposite the large brick fireplace in his panelled den, almost oblivious to the few around him, and watched the results of his long U.S. presidential election ordeal flicker on the color television screen.

"I've got a good popular vote," he said. "It's all right. It's all right."

He finally napped on the floor between the folds of a thick quilt, to be awakened when it was time to go to the huge coliseum where a disappointingly small crowd of followers awaited him.

His staff was at a motel across from the arena waiting for him. His running mate, Curtis E. LeMay, was watiing there too, and Wallace talked to him once by phone early in the evening. He talked twice by phone to a top assistant, Cecil Jackson, but both calls were incoming and apart from them his staff did not bother him.

DIDN'T AGREE

At one point, a television commentator remarked that Wallace had "gone down to ignominious defeat." He made the remark when 17 per cent of the vote was in and Wallace's total was 3,436,000. Wallace bristled.

"A deep Southerner getting that many votes is not ignominious," he said.

He said it looked as though he would get 10,000,000 votes in all.

"I think 10,000,000 would be a mighty good vote, he said.

"A third party movement from the Deep South—why that would be fantastic."

Wallace seemed genuinely unshaken by the number of states he won.

He rarely revealed disappointment.

At one point, he said: "Maybe we should have concentrated more in the border states and the South—but we didn't want it to be a sectional movement."

At length, he could delay his trip to the Coliseum no longer. His speech there was brief. He introduced his family, his staff and his running mate.

LBJ Pledges Smooth Changeover

SAN ANTONIO, Tex. (UPI) — President Johnson today wired president-elect Richard Nixon his congratulations on winning the election and promised to do everything in his power to make his burdens lighter when he takes over the White House.

"I hope our people will now turn from the devisive contentions of the political campaign to a united search for peace and justice," he said.

"You can be certain that I shall do everything in my power to make your burdens lighter on the day when you assume the responsibilities of the President."

Prices Rise On Market

TORONTO (CP) — Prices picked up after a hesitant start on the Toronto Stock Exchange today, in response to the rise in New York where the market was boosted by the news of Richard Nixon's apparent victory in the United States presidential race. See Page 12.

WIRE BRIEFS

Decision Later In Jones Appeal

OTTAWA (CP) — The Supreme Court of Canada today reserved judgment on an appeal by George Jones involving a slander action against Premier W. A. C. Bennett of British Columbia. (See earlier story, Page 43.)

25 Crewmen Missing

NEW YORK (AP — Canadian and American aircraft and United States Coast Guard cutters searched the North Atlantic today for 25 crew members who abandoned a Norwegian-flag tanker after an explosion and fire.

Soviet Transplant

MOSCOW (Reuters) — The first Soviet human heart transplant operation was carried out in Leningrad Monday, the defence ministry newspaper Red Star reports.

Singer Stabbed

NEW YORK (AP) — Singer Billy Daniels was stabbed in the back and seriously wounded Tuesday night while performing on stage at the famed Latin Quarter.

U.S. ELECTION VOTE TABLES

Popular Vote

Humphrey	29,201,188 — 43 per cent
Nixon	29,198,105 — 43 per cent
Wallace	9,066,975 — 13 per cent

Indicated electoral vote: Humphrey, 203; Nixon, 290; Wallace, 45. Needed to win, 270.

House

Democrats:
Elected 242, leading 2, new total 244, net loss 3.

Republicans:
Elected 191, new total 191, net gain 3.

Necessary for majority 218.

Senate

Democrats:
Elected 17, leading 1, holdovers 40, new total 58, net loss 5.

Republicans:
Elected 15, leading 1, holdovers 26, new total 42, net gain 5.

Necessary for control 51.

Governors

Democrats: Elected 8.
Republicans: Elected 12, leading 1.
To be elected 21.

Nixon Glued His Party

When 1968 rolled round, Nixon more than any other senior Republican had helped glue the party back together and his presidential nomination in Miami Beach in August was repayment from the party professionals.

He campaigned as the obvious front-runner, but a hard-fighting Humphrey managed to rally enough members of the dissent-ridden Democrats to make it close at the end.

The delay in Illinois was caused by the disappearance of more than 1,000 precinct totals.

Nixon was reversing his razor-thin loss to John F. Kennedy in 1960 by outscrambling Humphrey.

In popular votes Nixon and Humphrey were in a virtual tie. But as the morning wore on, Nixon's electoral vote count surged comfortably ahead of Lyndon B. Johnson's vice-president.

The Nixon gap had narrowed slowly today hours after heavy voting had ended. CBS, ABC and NBC said he had won.

But the prolonged battle to succeed President Johnson as the 37th president remained in doubt. Humphrey trailed with 172 electoral votes.

Early returns had threatened to delay a decision until Dec. 16 and perhaps until the new 91st Congress—still under Democratic party control—could tackle the deadlock Jan. 6.

Re-Run of Kennedy Race

For Nixon the former vice-president, it was a rerun in many respects of his paper-thin loss in 1960 to John F. Kennedy.

The results in the major states of Illinois, California and Ohio controlled the outcome.

The magic number required to put either man over the top was 270 of the 538 Electoral College votes.

Americans voting for a president actually choose slates of persons by state who comprise the college. These slates normally support the candidate getting the most votes in each state.

In cut-and-dried presidential contests, the electors meet in state capitals Dec. 16 as a formality.

Continued on Page 2

INDEX

Ask The Times	11
Births, Deaths	33
Classified	33
Comics	41
Dear Abby	23
Entertainment	30
Finance	12, 13
Forbes	27
Island	42
Mayse	11
Penny Saver	25
Sports	16, 17
TV, Radio	34
Women	23, 24, 25

U.S. Breaks Agreement On Talks, Hanoi Charges

PARIS (Reuters) — North Vietnam accused the United States today of breaking its promise of an enlarged Vietnam peace conference.

A statement issued by the Hanoi delegation spokesman said the U.S. and the "Saigon administration" must bear full responsibility for the failure to hold an enlarged meeting today as scheduled.

The statement said the U.S. had told the Hanoi delegation in a communication Tuesday that in view of the absence of the representatives of the Saigon government, today's scheduled first meeting of the four-sided conference would not be held.

"Thus the United States side did not implement its agreements and pledges with the representatives of the government of the Democratic Republic of North Vietnam," the statement said.

The 500 word statement, issued in English and French, said that in order to show "its good will and to move towards peace," after consultations with the National Liberation Front, the North Vietnamese government had agreed with the United States on the holding of a four-party conference.

The enlarged conference would have brought together representatives of the United States, North Vietnam, the Saigon government and the National Liberation Front.

The four-sided conference was announced by President Johnson in connection with the U.S. bombing halt of North Vietnam.

But President Nguyen Van Thieu of South Vietnam said later his government would not attend the Paris talks because it refused to talk with the NLF. He said direct Saigon-Hanoi negotiations was the only road to peace in Vietnam.

The statement, issued at a news conference, said Hanoi chief negotiator Xuan Thuy proposed that if the Saigon representative could not come in time, a three-party meeting should be held today.

Such a meeting would comprise representatives of North Vietnam, the NLF and the U.S. The Saigon representatives would participate in the conference when they arrived, it said.

"But the representative of the United States government did not agree to this," it added.

"This is not an enlarged conference between the Democratic Republic of North Vietnam and the United States, but a four-party conference to find a peaceful settlement of the Vietnam problem," the statement said.



Like all th' other American projects — they made it a Spectacular.

★ ★ ★

With a job like that, even b'fore Mister Nixon chooses his cabinet he better appoint a staff o' doctors.

★ ★ ★

Mister Wallace served one purpose — t' show Americans how far they'd gone.

Oldtimer Saved Quarters And Waited for the Knock

By W. RALPH THOMAS

The United Red Feather-Red Cross Appeal canvasser knocked on the door of a small weather-beaten cottage in the Colwood area, half expecting she would go away empty-handed.

An elderly man answered and smiled when he saw her United Appeal card. He asked her in.

The canvasser was surprised and thought the householder might give a dollar or two after all.

She sat down and the man told her he was not very well off, but he had been saving "quarters" all year for the United Appeal campaign.

He gave her a little more than $50 and apologized for not being able to give more.

The canvasser, aware that such a large contribution was probably more than he really could afford, assured him that a smaller donation would be just as welcome.

The man declined. He was a member of Silver Threads and his $50 donation could not begin to pay for the "good times" he's had there.

He explained he saves his quarters every year for the canvasser and his target for next year is $70.

The canvasser said she thanked him for his donation and walked away from the house "feeling very warm inside."

United Appeal Progress

TODAY $408,900

NEEDED $655,000

Victoria Daily Times

Established 1884

Published every afternoon except Sunday by the Times Publishers, Limited, 2631 Douglas Street, Victoria, B.C. Authorized as second-class mail by the Post Office Department, Ottawa, and for payment of postage in cash. All undelivered copies of any notices respecting changes of address are to be sent to the above address. The Canadian Press is exclusively entitled to reprint the local news published herein.

BRIAN TOBIN, Editor | W. ARTHUR IRWIN, Publisher | GORDON BELL, Managing Editor

WEDNESDAY, NOVEMBER 6, 1968

A Long Night of Waiting

PERHAPS THE MOST OUTstanding casualties of the confusion and indecision that for many hours marked last night's presidential election count were the computers and electronic predicters which had been expected to convey the winner's name to a waiting public long before the balloting was completed. So close were the results in key states that the machines were unable to indicate a sure victor and the experts were unwilling to go out on a fluctuating statistical limb.

The election could therefore best be assessed as a reflection of the nation's mood rather than of its specific preference for a new tenant for the White House. And it is very tempting in this regard to draw a parallel with the pre-Trudeau decade in Canada. Admittedly, the voting for Senate and House of Representatives was relatively clear cut, with workable Democratic control being continued. But in the presidential contest the country provided no clear directive, and Mr. Nixon will have no unassailable mandate on which to base his administration.

This situation corresponds to the period in Canada when we failed to give either Liberals or Conservatives a bright enough green light, when Mr. Pearson struggled to manage two minority governments, and the political doldrums of the electorate were duplicated in the periods of ineffectiveness which reduced Parliament to petty bickering and public criticism.

Today's situation in the United States is surprising, in view of the very strong tides of public opinion that have swept the country in the past few years. A strong leaning to the right followed an equally strong trend to mob demonstration and the demand for greater speed in social developments. But the polls have not reflected the heated social opinions of the American citizen, the extremism of the war-and-anti-war dichotomy, and the violence of crowd action in the streets and universities.

As one commentator pointed out, the United States voting appears to have been dominated by the traditional rivalries of city versus rural populations, North versus South, East versus West, and so on. There has been no domination of the polls by the extreme Right, and there has been no discernible extreme Left. Behind all the ostensible furore and unrest of the United States today, the election results have indicated a marked adherence to the social patterns of the more stable past. There was, however, no apathy, as the vast voting total shows. The whole election, so unsatisfactory in some ways, might with some justice be interpreted as an indication of the underlying soundness and orthodoxy of the country.

Whether this aspect eventually develops as a weakness or a strength will depend on the manner in which the nation supports the new president. If the inherent indecisiveness of the eventual choice results in widespread rejection by dissidents, then the United States will enter upon a still sorrier period, and the resulting chaotic conditions may well encourage the ambitions of a "strong man" to restore order. But if the new leader governs with a proper appreciation of the many people who opposed him at the polls, the country's passage through these difficult years will be greatly eased. As close friends and neighbors, Canadians cannot avoid a keen concern for what lies ahead.

Who Runs the Hospitals?

FOLLOWING THE RECENT hospital construction referendum there has been increasing discussion in this area about ways in which to encourage greater public participation in the hospitals system. The proposal causing most debate is that members of hospital boards be elected rather than appointed as at present. The idea has merit and deserves further study.

The suggestion springs not so much from dissatisfaction at the way hospitals have been run in the past as it does from a belief that the public is entitled to a greater say in their operation. In the past when provision of financing was left largely to the individual hospital associations, the system could be justified. But now that the citizen is paying the bills directly through municipal, provincial and federal taxation he has a right to be heard.

The Victoria Labour Council recently called for an elected regional board which would administer all hospitals in the district. Mayor J. B. Cumming of North Saanich has also publicly supported wider public participation.

Mayor Stephen disagrees, arguing that some volunteers who have given valuable service as board members would not be willing to stand for election and their contributions would be lost. This would be unfortunate but should not be allowed to stand in the way of improvements to the system. The same argument could be applied to other levels of administration including municipal councils and school boards, but democracy requires that persons be found who are willing to face the public and be responsible to it.

It might be practicable to open up the membership of hospital associations to the public, advertise their meetings and hold board member elections at their annual sessions. This would at least give the public an opportunity to demonstrate its interest and concern. Or consideration might be given to electing the board on a community-wide level in conjunction with municipal elections, as with school boards.

Pencils, Not Shovels

IN MAKING HIS BID FOR THE top job at B.C. Hydro Mr. Gaglardi said he was well-qualified because the Crown corporation is so involved in his specialty of construction work. "Rate-setting and other administrative chores are a mere detail when the overall role of Hydro is viewed," said the former highways minister. That is an interesting view of the Hydro operation, especially to the customer who once a month might wish the corporation's top executives could direct a sharper focus on the setting of rates.

Now that the Peace River dam is switched on and the Columbia River projects are moving toward completion B.C. Hydro construction can be expected to slow down for a while. When all the bills are in for the two-river projects the cost will come close to one billion dollars. That should take care of our power needs for a few years.

The task ahead should be, Mr. Gaglardi's opinion notwithstanding, to consolidate, pay off some of the enormous debt and attempt to reduce costs so that British Columbia's consumer bills do not continue among the highest in Canada. Hydro needs sharp-pencilled accountants now, not dam-builders.



". . . Remember me to Mao, Brezhnev, Ho Chih Min, de Gaulle, Kosygin and the others you'll be spending your time with . . ."

FROM WASHINGTON — By JOSEPH ALSOP

Military Toll Forcing Hanoi Negotiation

HANOI'S negotiators in Paris are now talking with time against them—with time, indeed, as their prime enemy. Unless all signs deceive, that is the real meaning of the remarkable and dramatic recent developments. One must begin by pointing out, of course, that the signs may too easily be deceptive. Hanoi's concessions to secure a complete bombing halt may be mere elements in a cover plan, intended to mask the preparations for the big "winter-spring offensive" that some of the captured documents have mentioned.



Alsop

Or the problems between Washington and Saigon may become further inflamed. They are troublesome enough in any case, and Hanoi will inevitably do everything possible to make them more troublesome.

With these provisos, however, and other things being equal, a grave and progressive deterioration of the enemy's military situation in South Vietnam can now be logically forecast. And if this forecast is correct, the situation of Hanoi's negotiations in Paris will also weaken gravely and progressively, reflecting the deterioration of the military situation.

The base-line for the foregoing forecast is simply the nature of the choice Hanoi had to make in early October. It was a choice, really, between going forward or going back; and the cost of going forward was horrendously high.

From January 1 to October 1 of this year, the counted toll of enemy dead had been rather more than 150,000 men. These hideous losses had in fact been the main results for the first, second and third-round offensives, the last of which was attempted in August-September. Yet to go forward, it was still necessary to prepare the winter-spring offensive.

Too Heavy a Demand

For this purpose, Hanoi had to throw in another 80,000 men, according to the minimum estimate or 100,000 men according to the more generally received estimate. Make the needed conversions to allow for the huge population difference. You then find that in the short space of nine months, Hanoi had already sacrificed the American equivalent of close to 1,800,000 men; yet Hanoi was being asked to sacrifice the American equivalent of another million-plus.

It can be understood then, why the Hanoi war-leaders chose the other alternative. This was to make the needed concessions to President Johnson in order to get a final bombing halt, and thereby to open the way for serious negotiations.

Yet the negative aspect of Hanoi's choice was, and is, more important. To keep the pot of the southern war boiling, the manpower requirement was the further 100,000 men that Hanoi has seemingly decided not to throw in. And if the men to keep the pot boiling are in fact not thrown in, then the pot can only be expected to go off the boil.

Here, of course, is the crucial military factor which makes it so important to watch for indications of a cover plan. For if there is no cover plan and if Northern reinforcements to the South are therefore held to a bare minimum, the military consequences are bound to be far-reaching.

The military consequences are bound to be far-reaching, simply because the whole VC military-political infrastructure in South Vietnam squarely depends on the actively supporting presence of the enemy's main force units. For many months, moreover, those main force units have been almost exclusively manned by North Vietnamese in the three more northerly corps areas.

Weakened Corps

In I Corps, in the provinces to the north of Da Nang, there are no longer any main forces at all, at any rate operating as organized battalions. In the rest of I Corps and in II Corps most of the main forces have again retired across the Laotian border. There is a heavy divisional concentration on the fringe of III Corps, but what seemed like a forward movement has now turned into a retreat to the Cambodian border. In the Delta, finally, the only place where VC-South Vietnamese have continued to carry the burden of the fighting, the enemy's situation is now reported as quite literally coming apart at the seams.

Maintaining Pressure

In these circumstances, General Abrams intends, with the President's authorization, to maintain relentless pressure on all remaining enemy main force units and above all on a VC infrastructure now deprived of main force support. There are strange signs already, such as reports from VC-controlled areas of leading VC cadres surreptitiously selling their land and other property — obviously because they think the villages they have tyrannized so long may soon become too hot to hold them.

There is no way, in truth, of getting away from the central fact. If Hanoi is unable for unwilling to pay the manpower bill, the enemy's military situation must deteriorate. Hence Governor Averell Harriman probably holds much stronger cards than he perhaps suspects.

Copyright (c) 1968 The Washington Post Co.

FROM LONDON — By TIM TRAYNOR

Backlash From Student Militancy

STUDENT demands for dialogue in the lecture hall and the de-emphasis of examinations are far more inimical to Continental academic traditions than to those of Britain, where much emphasis has always been placed on the tutorial and the essay. In large measure, discontent here arises from the relentless and mechanical extension of the university system throughout the post-war period. This is seen as the source of a besetting bureaucratization and dehumanization which, it is said, aggravates traditional rigidities. The university student population has grown from 40,000 to 400,000 since the beginning of the war but, it is said, there has been no corresponding development in university attitudes and procedures.



Traynor

The National Union of Students, for its part, has foregone grandiose claims for control of academic affairs. The agreement recently reached with university authorities stipulates that administrations should have exclusive responsibility for decisions related to staff appointment and promotion and student admission and assessment. It is also stipulated that student participation in decisions on course content and teaching must be subject to the teachers's right to decide how he is to present his material. "Once this right is infringed from whatever quarters . . . the way is open to censorship and interference of every kind," the agreement states.

Assessments of Ability

There is also a recognition that student interests are served by assessments of ability, or at least those which "recognize the very varied abilities of university students, and which are accepted by the public and employers generally." Finally, it is stated that nothing should be allowed to inhibit freedom of discussion and that students share a responsibility for ensuring that within universities all sides of a controversy get a fair hearing.

The comparative moderation of the NUS has not, however, forestalled a public reaction against the goings-on in the university world. There is the inevitable disgust with the revolutionary militants, and one hapless academic found himself in the middle of a terrific row after advocating mixed residence facilities at a northern university. Central and local governments bear the cost of student fees and there have been proposals to cut grants and replace them with loans.

There have, too, been deep rumblings within the academic community. Some professors fear that university administrators are ready to buy off student militants with concessions that could detract from scholastic endeavors. There have been warnings against the erosion of facilities for professorial research and writing. One vice-chancellor has mounted a strong attack against the basic assumption underlying the trend toward expanded student influence. He sees in the current student agitation symptoms of lingering adolescence rather than the claiming of adulthood — as depicted, most notably, in the concordat between the NUS and the body representing university authorities.

Logic Questioned

He further questions the logic of democratic participation by students in university government. "The talk this year will be of 'democracy' in the university. The analogy with the state is tempting. Yet even the most stalwart nineteenth century radical would have hesitated to advocate granting universal suffrage to a population the vast bulk of which would emigrate in three years time, which had no stake in the country's future, which was not committed to its values, and which on the contrary threatened to distort the nation's life in such a way as to destroy its greatness." Students whose appetite for power is not yet satisfied can expect to encounter strong resistance from here on in.

DENNIS THE MENACE



"...AN' THE GASOLINE COMES UP HERE AN' GOES.. UH...WELL, COME ON! FIRST I'LL 'SPLAIN HOW A TRICYCLE WORKS!"

Looking Back

From the Times, November 6, 1908.

Many of the Indians who were employed on the sealing schooners have been in the city for their wages which are always paid them here. The rest of the Indians will arrive soon. They prefer to be paid in gold and silver, preferably silver, if the amount is not too large.

This year they drew large amounts, especially those who came down on the Bayard. The Indians now think she is a lucky ship and they will want to sail on her next year.

Canada's Historic Sites

Ottawa Journal

A man just back from a New England holiday remarked on the many historical sites and landmarks that dot the highways in those states. Along the Kennebec River in Maine Col. Benedict Arnold's 1775 Quebec expedition is well chronicled. Besides the markers showing where Arnold made a portage, there are excerpts from his diary which make the man and his times more relevant.

Driving in Canada later, our man said he noticed that historic markers were less common and he regretted it.

His point is well taken. Ontario has been energetic in marking points of interest but more has to be done in preservation.

Historians this year welcomed the announcement that the Dominion and Ontario governments had made a working agreement to accelerate the acquisition and preservation of historic structures in the province. The sums involved are not large by present standards of Government spending — each government has agreed to make $50,000 available annually — but some historic buildings in danger of being replaced by a plaque or a cairn can now be saved.

Nothing becomes so tiresome to a tourist driver as the white line in the middle of the highway. Give him markers showing the way to worthwhile historic sites, even those far off the highway and his trip will be the easier, happier and more interesting.

Letters

Greeted as Citizens

With reference to the editorial, "Belated, Broke, and Disbanded" which appeared in the Times Wednesday, October 23, 1968, we wish to state that the Greater Victoria Citizenship council, though formerly affiliated with it, is not affected by the disbandment of the Canadian Citizenship Council. We also wish to clarify our position with regard to what takes place at the time of a Citizenship Court presentation ceremony.

Admittedly we do not have personal contact with the candidates prior to the ceremony. The process of immigration has changed in the past few years. Newcomers now are either sponosored by relatives or have some connections which help them on arrival here. We realize that they should receive much more attention but when this council is not allowed to have the names and addresses of these people until after they receive their citizen status a definite difficulty arises. It is our hope that this situation will be changed in the near future and then immediate steps will be taken to establish personal contact with all landed immigrants on their arrival or very shortly afterwards.

At the citizenship ceremony, after the presiding court officer has presented the certificates, this council welcomes the candidates, a speaker addresses them and all are invited to a coffee party arranged for at a place convenient to the Law Courts.

This is not a belated welcome to New Canadians, it is a warm, friendly hour spent with people, as our guests who have ended a period of great decision. They have finalized the transition from one part of their lives to another. It is an important day and we endeavor to add just a little to it.

The court ceremonies are open to the public, representatives of the groups affiliated with the council, members of the Girl Guides, CGIT and students are often present and anyone interested in attending the reception may do so for a minimal sum.

May we say that our effort has been appreciated by our guests, we greet them, not as New Canadians but as Canadian Citizens and there is a difference.—Ethel Carson, president, The Greater Victoria Citizenship Council.

Grateful

Canadian Aid for Vietnam Civilians extends kindest thanks to all people in your province who have helped us to raise over $70,000 in cash for the people of Vietnam. Much of it has been spent on medical and surgical supplies, school supplies, powdered milk and artificial legs for the children of Vietnam.

Your readers may not realize that we assist people in all three sections into which Vietnam is divided:—the North, the Southern liberated areas, and the U.S.-controlled sections.

We will do our best to carry on our efforts to help all Vietnamese by sending aid so long as their agony continues.—A. M. Inglis, M.D., F.R.C.S. (C) Chairman Canadian Aid for Vietnam Civilians, Box 2543, Vancouver 3, B.C.

Teachers Charge Harsh Treatment in Quebec City Hall

MONTREAL (CP) — Six directors of the Syndicat des professeurs de l'etat du Quebec, among 13 who served brief jail terms for violating an injunction, levelled some heavy criticism Tuesday at Quebec's penal system.

Twelve directors of SPEQ, a teachers' union, were released Saturday and another was set free Monday after serving most of their 20-day terms for ignoring a back-to-work injunction during a 1966 teachers' strike.

The six told a news conference Tuesday they did not receive special treatment in the Quebec City jail, where terms for 12 of them began Oct. 18 and that of the 13th started Oct. 19.

"I am really ashamed of being a citizen of Quebec when it has such a deplorable penal system," said Claude le Lorimier, SPEQ's president.

"Although we were imprisoned under civil law and did not acquire a criminal record, we believe we were more badly treated than those imprisoned under the penal code."

Mr. de Lorimer said the teachers were incarcerated "a few feet away" from the solitary confinement section which prisoners call "the hole."

"That's where we lived in three damp and dark rectangular vaults . . . clothed in the humiliating garb of the prisoner.

"We were confined to these cells so as not to be in contact with the other prisoners. And apparently for this reason we were refused permission to walk in the interior courtyard of the prison."

Only after "strong protest" were they "allowed to go out for one hour." But other prisoners were permitted "three hours out in the open air."

The teachers told reporters that visiting time to other prisoners was reduced to 10 minutes from 30 because jail officials said the teachers needed the visiting room.

But the teachers said they had only five minutes on Sundays for visits from relatives and friends.

Claude Sabourin—last of the teachers to be released, for good behavior—said he entered jail 15 hours after his 12 colleagues, but was released 30 hours after they were.

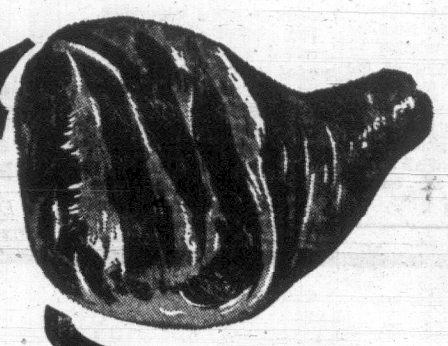
The SPEQ officials said another example of arbitrary behavior by jail officials was how the teachers had to mount pressure to obtain newspapers and even shaves.

Their food was cold and their cells were like echo chambers. Their cells were "bugged" with microphones so their conversations could be recorded.

Fall Food SALE

E. D. SMITH TOMATO KETCHUP 11-oz. bottle 19c

SMOKED PICNICS WHOLE or SHANK PORTION lb. 39c



SPARE RIBS small side lb. 69c

Fresh Cod Fillets, lb. 39c

STEWING BEEF Lean, lb. 75¢
GROUND BEEF Fresh, lb. 59¢
BRAISING TIPS Boneless, lb. 89¢
PURE PORK SAUSAGE Seven Farms, lb. 69¢
SKINLESS WIENERS Seven Farms, lb. 59¢
CHOPPED BEEF SUET North Star, lb. 29¢

PURITAN SPAGHETTI With Tomato Sauce and Cheese 2 15-oz. tins 29c

Canada Choice — Canada Good Beef
CROSS RIB ROAST lb. 79c
BONELESS BLADE ROAST lb. 85c

PURITAN TOMATO or VEGETABLE SOUP 5 10-oz. tins 49c

EGGS Med. Grade "A" 2 doz. for 99c
PINEAPPLE Blue Mountain. Sliced, Crushed, Tidbits 5 14-oz. tins 1.00
MINCEMEAT McColl's. 44-oz. jar 99c
Tomato Juice Green Giant. 48-oz. 2 for 69c
PUDDINGS Jell-o-Instant 4 reg. size 69c
DETERGENT Omo King Size 1.29
DETERGENT Dove Liquid. Giant size 63c
STEWS Puritan Beef, Irish Wiener and Beans, Spaghetti and Meat Balls 3 14-oz. tins 1.00

SODAS Weston's Plain or Salted, 16-oz. 2 for 69c
CHEERIOS 10-oz. box 2 for 69c
PEANUT BUTTER Squirrel. 24-oz. 59c
FLOUR Five Roses 20 lbs. 1.59
DOG BISCUITS Milk Bone. Reg. 32-oz. 59c
PEACHES Hunt's Halves or Slices 4 14-oz. tins 1.00
TUNA Sea Lord Flaked 3 6-oz. tins 1.00
RICE Dot West. Long Grain 2 lb. 39c

INSTANT COFFEE Nabob. 10-oz. 1.29
OVALTINE Plain or Chocolate. 12-oz. 79c
OIL New Domestic Cooking. 32-oz. 85c
OATS Quaker Quick or Instant. Bag 75c
TEA BAGS Salada. 60's 79c
TOMATOES Hunt's Whole or Stewed 4 14-oz. tins 1.00
TOMATO PASTE Hunt's. 13-oz. 2 for 69c
PEAS Garden Gate. Fresh Frozen. 12-oz. pkg. 19c

EASY-TO-PEEL – FUN TO EAT CALIFORNIA MANDARIN ORANGES 4 lbs. 1.00

POTATOES LOCAL NO. 2 50 lb. 1.69
TOMATOES IMPORTED 28-oz. basket 39c
SPINACH CELLO PKGS. each 29c

XMAS BAKING NEEDS

CURRANTS Dot West. 1-lb. pkg. 33¢
RAISINS Malkin's Golden. 1-lb. pkg. 35¢
RAISINS Malkin's Cal. Seedless. 2-lb. pkg. 69¢
FRUIT CAKE FRUIT 1-lb. pkg. 55¢
PINEAPPLE RINGS 3 for 39¢

COLUMBIA ENCYCLOPEDIA ON SALE THIS WEEK SECTION 12

7 STORES TO SERVE YOU!
Colwood Plaza, Shelbourne Plaze, Royal Oak Shopping Centre, Oak Bay Village, Sooke, 230 Cook St., Cadboro Bay Village.

We Reserve the Right to Limit Quantities
Prices Effective Thurs., Nov. 7 to Sat. Nov. 9

SHOP-EASY
Westfair Affiliate

Victoria Daily Times

VICTORIA, B.C., WEDNESDAY, NOV. 6, 1968—PAGE 11

Arthur Mayse

The alders down by the cove are still green as summer, but in the wildlands above, the autumn leaf-fall is well along.

It began with the broadleaf maples, perhaps because the enormous leaves they flaunt are fair game for every passing breeze. Let a brisk wind strike in among them, and almost overnight, their boughs are stripped.



Up where we maintain a truce between encroaching second growth and tame garden, this foliage yield means present or future raking. The pawky compost their leaves, and so do we, until we run out of patience. Then we dump our loads in a pile and burn them, trading soil enrichment for the autumn incense that tolerant Saanich still permits its residents to enjoy.

Beyond the garden fringe all's different. There, nature can be left to her own disposal scheme, which is carried out quietly and efficiently.

Before the maples are green again, their old leaves will be weathered and leached to frail grey skeletons.

That time will come; but in November, those leaves still lie in brown carpets and windrows. Stand quiet . . . listen . . . and you may hear sounds among them that are blanked out when summer's in possession.

A deciduous tangle offers a home to many crestures, and the woods of fall reveal their presence.

★

Most mornings, we step into the rubber boots that sit handy in their back-porch box, and jog down to the beach stairs by a way of fallen leaves.

Lancer the Lab ranges ahead, nose busy with the scents that night and first-daylight foragers have left behind them.

These are tangled trails, and he unravels them as a matter of duty.

Close by in an ocean spray-thicket, the dry-leaf rustle betrays a brown wren smaller than a mouse. It darts from its twig into thicker cover. Off to the right, a pheasant is tramping about on spurred feet. We can't see him, but we can picture him easily enough.

He flushes with a cackle, a fine, long-tailed rooster, launched rudely into flight. But he does not go far. Give him an hour or two, and that plump ringneck will be picking and scratching at the foot of the garden.

For anticlimax, two quail whirr out and away in the opposite direction. Dog emerges, grinning. He has put up game birds, and is well pleased with himself. For a while now, he will be content to pad sedately along the leaf-brown path.

★

Farther down where the trail opens out, the leaves lie very thick. Our coast does not run to the brilliant colors of eastern fall, but the cascara makes a fair enough show with such boat-shaped leaves of lemon as still cling to its slender twigs.

The late-shedding Pacific willows make a tracery of flawed gold against a sky turning blue for a sunny day.

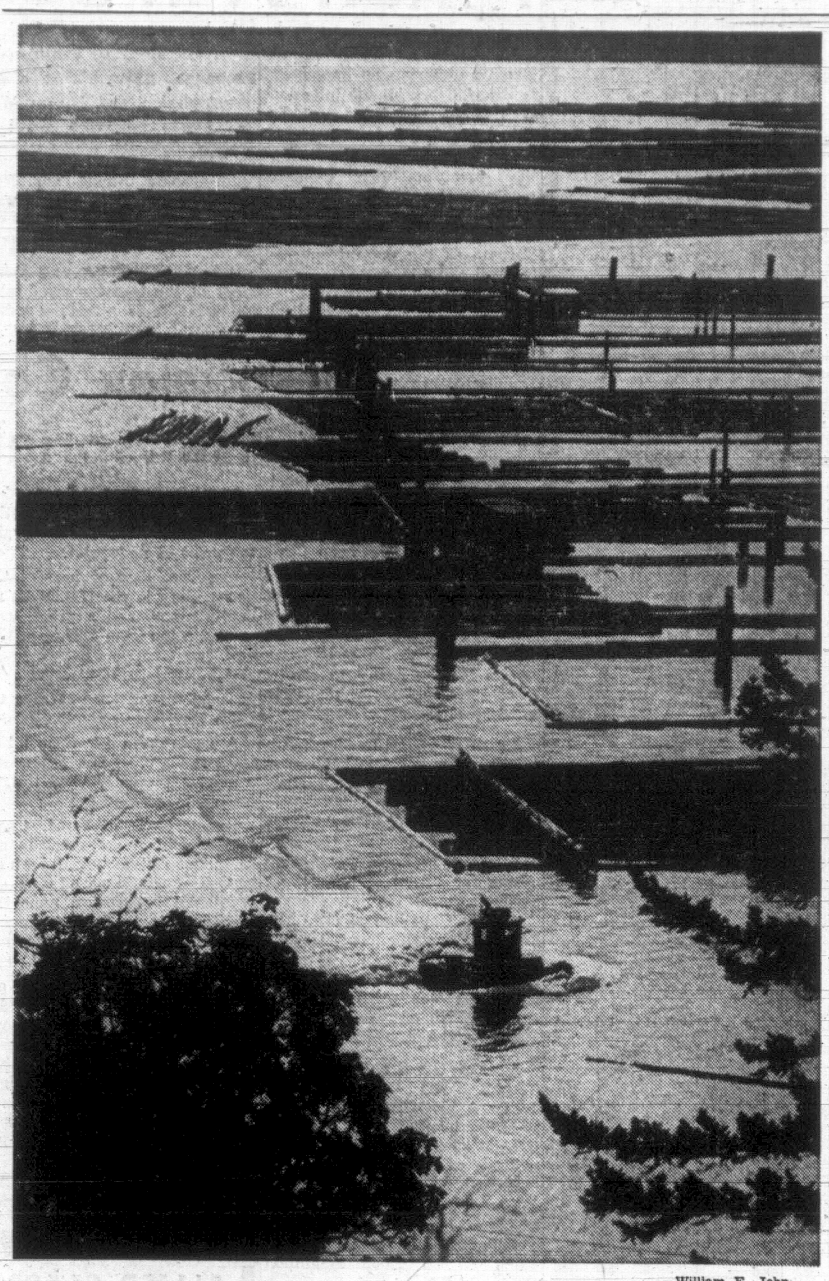
These last are not especially handsome trees. Their trunks are crooked, and their limbs tend to be brittle. But they are hardy where their roots are well-watered, and they make a background for fall long after the maples stand leafless.

Being deciduous, shed they must when the great gales come crashing in.

Even then, though, color remians. There are evergreens, and plump white snowberries hanging in clusters from their wiry twigs.

And always on this mild south coast, there is the copper-limbed arbutus, to glow against the dark of fir or balsam. The arbutus flowered well this year, and never have we seen such a richer berrying.

As for the leaf-cycle, winter in these parts is no more than a breathing space. In January, from a trail made sodden by the rains, I expect we'll spot the first green of a new season.



—William E. John

BUSY BOOM BOAT scuttles about its chores, cutting swath across tranquil scene of sea and rafts at booming grounds of Sooke Forest Products in Cooper Cove. Versatile little boats carry a one-man crew and a variety of colorful names—log broncs, boom cats, sea dozers, side winders—and are used to sort logs, make up booms and to straighten out "jackpots", jumbles of logs. Powered by inboard motors ranging from 80 to 150 horsepower, they can turn on a dime to ride herd on logs, filling the same role as the cattle-herding quarter horse of the early West.

Delays Inexcusable Hellyer Probe Told

City, B.C. Roasts Housing Red Tape

Present procedures for housing developments are slow, frustrating and creat unnecessary costs, the province and the City of Victoria said today.

Administrative delays and the absence of information on how a municipal request is faring within the red tape of Central Mortgage and Housing Corporation "is acutely embarrassing," says the city in a brief to Transport Minister Hellyer's housing inquiry which sat at the Empress Hotel this afternoon.

The brief cites the Rose-Blanshard urban renewal development and says it was seven months before the federal financing agency gave its formal approval in December, 1966.

Nearly two years later the land is available in downtown Victoria but contract documents and drawings are not available for the 180 vitally needed housing units.

The city has not been able to call tenders although Mr. Hellyer was expected to announce a go-ahead today.

While the delay "is inexcusable for a renewal scheme involving redevelopment by public agencies," the city says it makes it impossible to interest private money in such projects.

The prospect of drawing private capital into the field is negligible "unless an effective decision-making process is evolved by government."

B.C. Municipal Affairs Minister Dan Campbell, in the provincial brief, suggests a solution:

"Our primary recommendation . . . is that we simplify the procedures."

Four-Year Wait for Houses

He says it usually requires four years for a housing development idea to become houses. The recommended system could cut this time by half.

It goes like this: the municipality applies for a number of houses for a particular group of people in certain areas; the province gives approval in principle and makes a recommendation to the federal government.

Federal approval is forwarded to the B.C. Housing Management Commission—an existing body of federal, provincial and municipal representatives—which works out details and acquires the necessary land.

A final proposal, incorporating builders' recommendations, goes to CMHC for financial arrangements and a final recommendation is made to the three levels of government.

It still sounds complicated, but the brief says it is streamlined compared with the present system. It suggests over-all building costs might thus be reduced as much as 20 per cent.

It says the benefits of this system will be partially "thwarted" if technical decisions continue to be made in Ottawa.

In the past the "nit picking—not to mention the red tape" there has led to "the absurdities under which we have already suffered."

Unless the system is changed, says the province, "we really do not feel that we can justify to the public the protracted time and cost involved."

The city describe's CMHC's present approach as "you-come-to-us-and-we'll-think-about-it-and-let-you-know."

The approach "simply will not work."

Particular mention is given housing needs of elderly persons. It notes that the city now has a greater percentage of citizens over 65 than any other Canadian city and says this number grows annually.

"With the increasing scarcity of all types of housing units, there is little incentive to the private investor to build accommodation suited to the needs of older persons at rentals that they can afford."

Closer Communication Asked

This housing burden is placed on voluntary non-profit groups and "few have the ability or the resources to raise their share of the capital and operating costs or to thread their way through the maze" of local, provincial and federal housing regulations.

The city calls for closer communication between technical advisers to the three levels of government.

In a section on urban renewal, the province says present methods often create as many problems as they solve and do not always "lead to the rejuvenation of an area."

It recommends "less dramatic approaches" such as street improvement and beautification, addition of parks and play areas.

"These can be supplemented by demolition orders in respect to structures beyond reasonable repair and by loans for the rehabilitation of buildings where such is possible."

"Not only would this approach be less disturbing to the social fabric of the community but would retain much of the housing which, at far less cost than the construction of new housing, could be brought up to acceptable standards."



LONG AND SHORT of housing situation got going-over this morning by Municipal Affairs Minister Dan Campbell and Transport Minister Paul Hellyer. Mr. Campbell, provincial minister responsible for housing discussed brief he presented to Mr. Hellyer's task-force on housing needs at Empress Hotel. (Times photo.)

MINISTER TAKES FIRST-HAND LOOK AT CITY PROJECTS

By JOHN SLINGER

Rose-Blanshard was lifeless and silent as the face of the moon when Transport Minister Hellyer got off his tour bus today to look at urban renewal in Victoria.

He walked into the windowless bungalow recently expropriated from an elderly Chinese couple and saw the shattered remains of a half-destroyed chimney strewn across the living-room floor.

Mr. Hellyer doesn't know the Chinese couple. He didn't hear them talk a month ago about the home they had been forced to leave after 20 years.

He didn't hear the husband say moving "breaks my heart."

But it is for them and for the thousands of other Canadians unable to afford a home in the first place that the 45-year-old minister has led his housing task force on a two-month journey across Canada to Victoria.

In the bungalow, Ald. Ian Stewart described the city's plan to build 180 housing units in the 30-acre area around the new Blanshard elementary school.

FIRST TIME

The Victoria hearing is the first time all seven members of the federal inquiry have been together to listen to local presentations.

Members include a builder, an economist, a planner, a banker, an architect and an urban development specialist.

From Rose-Blanshard they travelled to Yates Street to see what the merchants association has done in the 700 Block.

And they made stops in Bastion Square, at the centre of the planned Inner Harbor renewal scheme and at Centennial Square.

'REINFORCED'

With the task force were Mayor Hugh Stephen, city manager Dennis Young, local planners, architects and members of city countil.

Earlier Mr. Hellyer met for an hour with Municipal Affairs Minister Dan Campbell. Mr. Campbell said he "reinforced" some of the recommendations included in the B.C. brief to the inquiry.

A housing contractor himself before enterning politics, Mr. Hellyer said a report on the task-force's findings would be prepared by the end of the year. After that it would be up to governments, the building industry, banks and unions to put the recommendations into effect.

Saanich Terminal For Hovercraft?

Pacific Hovercraft Ltd. is proceeding with plans to begin Vancouver Island service Dec. 21.

But whether the terminal will be in Greater Victoria remains in doubt after Oak Bay council's rejection Monday.

Separate statements issued by company officials at Vancouver left the future of the wave-skimming craft literally "up in the air."

Executive vice-president B. W. Heeney said council's decision "must quite logically force us to a serious re-appraisal of our plans for Southern Vancouver Island . . . our plans for Vancouver-Nanaimo service are continuing."

DOOR OPEN

But he left the door open for Oak Bay to change its stand, pointing out that council's decision apparently stemmed from objection by only 25 people.

"I personally find it difficult to accept or comprehend that some 25 people purportedly representing some 400 residents of Oak Bay is an accurate indication of the will of some 18,000 residents.

"It is obvious then that there are more than 17,000 people who have not yet made their wishes known to council."

He said it was a classic example of a well-organized minority exerting influence over apathy.

Mr. Heeney said a re-appraisal of plans might not be necessary if "a significant number of those taxpayers not represented at the meeting . . . make their wishes known to council."

Barry Jones, president of the firm, told newsmen that fears of excessive noise, expressed to council Monday, are completely unfounded.

"Properly operated, a hovercraft is not even as noisy as a boat with two big outboard engines."

GOING AHEAD

He said his company will go ahead with plans to open service next month, using another site as a Vancouver Island terminal. But wouldn't pin-point it.

Saanich Mayor Hugh Curtis said this morning the company has not approached the municipality on the possibility of a terminal site.

But if they did they would be "received warmly," he said, adding he would like to see a hovercraft service between the mainland and the lower Island.

While he did not want to sound negative, terminal possibilities are obviously "pretty limited" by open water conditions, private and public land holdings.

Meanwhile, Oak Bay alderman G. Scott Wallace, charged Tuesday that council was pressured by "lynch mob rule" into refusing the hovercraft berthing rights without a one-month trial.

He said Ald. Frances Elford had "played to the gallery" throughout the council meeting.

Two weeks previously council had indicated approval would be granted the hovercraft scheme under certain conditions.

"Ald. Elford could have objected at that time. She didn't. But Monday night she couldn't place her negative motion on the floor fast enough. We couldn't even have any general discussion.

"This wasn't fair to the applicants. It reminded me of the things you see on TV with a lynch mob where people are so worked up they don't know what they are doing . . . refusing to listen to reason in case somebody came up ith facts that disagree with their preconceived ideas."

Not Guilty Plea On Drug Counts

A second charge of possessing certain hallucinogenic drugs illegally imported into Canada was read against an American doctor in central criminal court today.

James Sutherland Watt, of California, elected trial by magistrate on the charge and also on a previous charge. He pleaded not guilty to both. He is represented by Lloyd McKenzie, Q.C.

Trial dates have been set for Nov. 26 and 27.

The new charge under the customs act reads that between Nov. 1, 1967, and Oct. 28, 1968, at or near Vancouver he did without lawful excuse have in his possession certain goods unlawfully imported into Canada, namely a quantity of LSD and a quantity of mescaline, the value for duty of said goods being $200 or over.

Dr. Watt is not in custody and is on a court remand.

Leslie's Got a Secret: It's Mind Over Muscles

By PETE LOUDON

If somebody hands you a trowel and tells you to rebuild the pyramids in Victoria, the helper to get is a girl named Leslie.

If you had to mend a spider web, Leslie would be right there.

●

Any job that calls for determination, solution for one problem at a time, for putting one foot ahead of another — get Leslie.

Leslie is like the ant that couldn't possibly budge the rubber tree plant. You believe that until you see the rubber tree disappearing in the distance.

Leslie is 15, a pleasing brunette in mesh stockings and a mod-leather dress. She remains in your mind once you've met her because she is also physically handicapped by cerebral palsy.

●

She's one of the 107 youngsters at the Handicapped Children's Clinic at 1937 Argyle Street. But it's a tossup whether she's there to help or be helped.

She's been taking classes and treatment since she was an infant lacking any muscle control. She had to learn to crawl, walk, talk and feed herself with limbs which wouldn't behave. She still can't make her rebellious muscles co-ordinate sufficiently to enable her to write.

She conquered that problem with a typewriter. And although it takes her 45 minutes to fill a page of paper, she qualifies as a brilliant academic course pupil. She belongs to horticultural and nature study groups — even struggles along on hikes with them. She plans an entry in the next science fair.

●

Two years ago she decided to build a miniature garden, so tiny that she had to make the fence with toothpicks — over and over again. She entered it in a contest and won a silver bowl.

She cooks, she trains dogs, she cares for tropical fish. She goes shopping and she swims. In the water, aided by natural bouyancy and the muscle-relaxing effect of submersion, she recaptures some of the ease of movement she lacks on land.

Yet before she could swim she shared the terror of deep water that stops many other people from ever learning.

People in the process of fighting cerebral palsy often draw stares. This doesn't bother Leslie. She's got a secret strength more powerful than muscles.

She wishes her physical shackles would let her move faster. But if the little kids need their coats and if it takes Leslie 10 trips to help them, she makes the 10 trips.

●

And the teacher who could do it all in two trips often finds Leslie on the job ahead of her.

If the toddlers need feeding, Leslie is in the front line of the volunteer helpers.

"Her future won't ever be dull," say her teachers, nor will her physical problems ever conquer her natural friendliness or good cheer.

Leslie is one of the finest examples of how the Handicapped Children's Clinic can teach a child to live a whole life despite an incurable ailment.

●

They told her story to remind Victorians of the importance of wholehearted support to United Appeal which donates about a third of the clinic's $60,000 annual operating budget.

If everyone gave as much to others as Leslie does, they say, the target would be oversubscribed long ago.



CONSTANT BATTLE to make vocal chords and limbs obey can leave a cerebral palsy victim locked in a cage without a key. But Leslie, right, somehow projects herself through the bars. Helen Keller and John Milton did this. Leslie may never achieve their triumphs but she has their spirit. Here she assists physiotherapist Mrs. Norma Wilson with clinic sweetheart, Lianne, three-and-a-half. (Times photo by Bill Halkett.)

Ask The Times

Q. Would you please tell me the highest speed limit on a highway in B.C.? J.F.D.

A. Two highways in the province have top speed limits of 70 mph in certain parts. Highway 401 has a top speed of 70 mph between Vancouver and Chilliwack. Parts of the Deas Tunnel Throughway from Vancouver to the U.S. border also have 70 mph speed limits. On all other highways in B.C., however, maximum speed is 60 mph.

Q. Could you tell me where to write film star Oskar Werner, whose movie "Interlude" was recently shown in Victoria? S.M.B.

A. Care of Columbia Picture Corporation, 1438 Gower St., Los Angeles, Calif.

Anyone wishing a question answered is invited to send the question along to the Times, addressed to "Ask the Times" Editor. Questions and answers will be published daily.

All questions should deal with matters of fact and be of general interest. The Times does not undertake to solve conundrums or legal problems. Nor will it attempt to put a value on old coins, stamps or antiques. These should be submitted to a dealer.

TORONTO MARKET TRADING

In addition to The Canadian Press reports of the full Toronto trading, market quotations are also supplied by the Canadian Investment Dealers' Association; Richardson Securities; Pitfield, McKay, Ross and Co.; Royal Bank; Pemberton Securities Ltd.; Hagar Investments Ltd.; A. E. Ames and Co. Ltd.' and Vancouver Stock Exchange.

TORONTO 1:40 P.M. STOCKS
Distributed by CP

Toronto Stock Exchange—Nov. 6

Quotations in cents unless marked $. z—Odd lot, xd—Ex-dividend, xr—Ex-rights, xw—Ex-warrants; Net change is from previous board-lot closing sale.

INDUSTRIALS

1:40 Net

Stock	Sales	High	Low	p.m.	Ch'ge
A—B					
Abitibi	12725	$8	7¾	7¾	— ⅛
Abitbi 7¼p	175	$55½	55½	55½	
Acklands	890	$14¾	14½	14½	
Acklands p	z15	$22¾	22¾	22¾	
A.G.F.M	290	$49	48	48	
Aimco Ind	3866	$17⅝	17⅜	17½	
Alta Gas T	5699	$36⅛	36	36⅛	+ ⅛
Alta Gas p	z10	$75	75	75	
Alta Gas w	4122	690	675	690	+20
Alta Nat	z50	$23	23	23	
Algo Cent	500	$10¾	10½	10½	— ⅛
Algoma St	4211	$31½	21¾	21½	
Alonquin	100	405	405	405	+ 5
Algonq pr	100	$8½	8½	8½	+ ⅛
Algonq w	100	61	61	61	— 4
Alcan	6425	$28⅜	28¼	28¼	
Alcan pr	885	$34½	34¼	34½	+ ⅜
Alumin pr	100	$17⅛	17⅛	17⅛	+ ⅛
Almin 2p	25	$35⅝	35⅝	35⅝	+ 1
Anglo-cn	1400	$5⅞	5⅝	5⅞	— ⅛
Ang CT 265	25	$40½	40½	40½	
Argus	1386	$17⅛	17	17½	+ ⅜
Argus B pr	70	$38¼	38	38¼	+ ¼
Argus C pr	830	$12⅜	12	12	— ⅛
Asbestos	2105	$23⅜	23¾	23⅝	+ ⅜
Atco Ind	3160	$22½	21¾	22½	+ ¼
Atl Sugar	1150	$6⅝	6¼	6¼	
Atl Sug A	850	$15¾	15	15	— ¼
Auto Elec	1356	$21¾	20⅝	21¼	
BACM Ind	z25	$18	18	18	
BathC D	64800	135	120	125	—10
Bk Mtl	15075	$14¾	14½	14⅝	
Bank N S	4890	$23⅝	22⅞	23¼	+ ⅜
Bartaco	570	$18¼	18	18	— ¼
Bay Mills	900	$8⅝	8	8	—1⅛
Beatty	2155	9	9	9	
Beaver L	6170	$20⅝	20	20¼	+ ⅝
Becker B p	320	$17⅞	17½	17⅝	— ⅛
Belding Wt	1700	285	275	285	+ 5
Bell Can	13048	$45¼	44⅞	45	
Bell Knit	900	305	300	300	
Block Bros	3750	$19¼	18½	19½	+1⅛
Bow Valley	650	$23¼	23¼	23¼	
Bow Vly pr	z50	$14⅛	14½	14⅛	
Bow Vly w	200	$20	19⅜	20	— 2
Bow-m pr	45	$41¼	41½	41½	+ 1
Brama	61580	$14⅛	13¾	14	+ ⅛
Bramal w	4480	$13¾	12⅜	12⅞	+ ⅛
Brazilian	1933	$19¼	19	19¼	+ ¼
Brdg Tank	100	310	310	310	+10
Ba Oil	1854	$45¼	45	45	— ¼
BC Forest	1202	$27	26½	26½	+ ¼
BC Frest p	25	$46½	46½	46½	
BC Pack A	z50	$19	19	19	
BC Sugar	425	$44	43½	44	
BC Phone	86	$64	64	64	+ ⅝
BCPh 4¾ p	z25	$70	69	69	
BCPh 4¾ p	z25	$70	69	69	
BCPh 1956	z10	$71	70	71	
BCPh 5¾ p	z10	$84	84	84	
BCPh 6.50	110	$27½	27½	27½	+ ⅛
Brinco	7097	$5⅞	5	5⅛	— ¼
Bruck A	200	$17¼	17¼	17¼	— ¼
Bruck B	300	$13¾	13¾	13¾	— ¼
Buntin Rid	500	$12	11⅞	11⅞	— ⅛
Burns Fds	z50	$21½	21⅛	21½	
C—E					
CAE Ind	721	$9⅝	9½	9½	+ ⅛
Calgary P	825	$26¼	25⅞	26	
Calgy 540 p	145	$107	107	107	— 1
Calvt D	229730	255	195	240	+50
CD Sugar	1050	$38	37½	38	— ⅝
Can Bread	905	$18	17¾	17¾	— ¼
Can Cem	370	$35	34½	35	+ 1
Can Cem p	z5	$20½	20½	20½	
Can Malt	100	$22¾	22¾	22¾	
C Packrs	630	$22	21⅞	22	
Can Perm	2565	$11⅞	11¼	11⅞	+ ⅜
CSL	975	$34	34	34	
CSL pr	100	$5	5	5	+35
C Brew	11919	$8¾	8¾	8¾	
C Brew Ap	815	$34	33¾	33¾	+ ⅜
C Brew Bp	250	$39½	38¾	39½	+ 1
CB Alum A	125	$18⅞	18⅞	18⅞	— ⅛
Cdn Can Ac	300	$8¼	8	8¼	
C Chem w	1050	400	395	395	+20
C Coniaur	2100	130	125	125	+ 5
C Curtis	1700	230	225	230	+ 5
C Found	100	7¾	7¾	7¾	— ⅛
CGE	310	$29	29	29	—1⅜
CGE pr	z10	$32	32	32	
CG Invest	z5	$59¼	59¼	59¼	
CG Sec A	1200	$11	10¾	11	+ ⅛
C Goldale	1350	$34	32¾	34	+1½
C Hydro	1255	$22	22	22	— ⅛
C Inv	12180	$19	18¾	19	+ ¼
C Ind Gas	3070	$21¾	21¼	21½	— ¼
C Ind Gas p	z50	$17⅛	17	17⅛	
CIL	1610	$15	14¾	14⅞	
C Inter P	2275	$8¼	8	8	— ⅛
C Inter pr	1295	$14⅛	13¾	13⅞	+ ⅜
C Marconi	1065	$7⅜	7¼	7⅜	+ ⅛
C Inve pr	6315	$28	27¾	27⅞	+ ¼
CPIn w	13845	540	525	540	+10
CPR	2564	$71¾	71¼	71¾	— ⅛
CPR $3. pr	2668	$9⅞	9¾	9¾	— ⅛
Cdn Tire	100	67	67	67	
Cdn Tire A	926	$56¼	55	56¼	+ ¾
C Utilities	50	$46	46	46	— ¼
CWN Gas	125	$16¾	16¾	16¾	+ ⅛
CWN G 4 pr	273	13	13	13	
C Westing	2422	$15¼	15	15¼	+ ¼
Canron	600	$18	17¾	18	+ ⅛
Capit Bldg	9600	$5⅛	5¼	5⅛	
Carrier JD	600	$11¾	11¾	11⅞	
Cassidy L	100	$8½	8½	8½	— ⅛
CDRH Ltd	1380	$12	11⅝	11⅞	— ⅛
Chemcell	8222	$11⅝	11½	11⅝	+ ⅛
Chem 175 p	25	$25¼	25½	25¼	
Chrysler	253	$73⅛	71	73½	+2¼
CHUM A	570	$21	20	21	+ 1
Clairton	1175	445	420	430	+ 5
Clairton w	900	255	250	255	+15
Codville A	2185	$8¼	7⅞	8¼	+ ⅜
Columbia	1050	435	430	435	+ 5
Columbi p	445	$12⅜	12⅜	12⅜	+ ⅛
Cominco	4580	$32	31¾	31⅞	+ ⅛
C Savings	3876	$15⅜	15	15¾	+ ⅛
Compro	1690	470	450	470	+ 20
Compr Ap	250	$11½	11½	11½	
Computr	2995	25	20	20	— 1
Conduits	400	450	450	450	
Con Bath	8195	$17⅜	17	17¼	
Con Bath p	z25	$19½	19½	19½	
Con Bath w	2390	310	290	305	+ 5
C Bldg	100855	400	380	395	— 5
Con Bldg p	600	$6	6	6	
C Bld w	15585	80	75	78	
Con Textle	1830	$16	15	15½	+ 1
Cons Gas	6198	$22½	21⅞	21⅞	
C Glass rts	100	87	87	87	— 3
Corby vt	305	$35	34⅝	35	— ¼
Corby B	325	$35	33½	35	+1½
Coronatn	750	225	220	220	— 5
Corp d'Ex	200	325	325	325	— 5
Cosmos	4050	$8	6¾	8	+1¼
Couvret P	1400	$8	7⅞	8	
Crain R L	665	$15¼	15½	15½	
Crestbrk	1495	$13½	13	13¼	+ ¼
Crush Intl	4325	$23¾	23¼	23¾	
Cygnus A	4880	$6¾	6¾	6¾	+ ⅛
Cygnus B	690	$8⅜	8⅜	8⅜	+ ⅛
Cygnus pr	425	$25½	25½	25½	
Dale-R	300	$14	14	14	—1¾
Dale-R pr	400	$8	8	8	
Debhld B p	50	$85½	95½	95½	+ ½
Delta Elec	200	340	340	340	
Distl Seag	2235	$47	46¾	46¾	+ ⅛
Dome Pete	3571	$80⅜	80	80½	+ ⅛
D Bridge	1850	$17⅞	17	17¼	— ⅝
D Can Gen	130	$85	85	85	+ 1
DCoal pr	100	$14½	14½	14½	— ½
Dofasco	7768	$24	23¾	24	
Dofasco p	560	$86¼	86¼	86¼	
Dom Glass	2380	$15¼	15¼	15¼	+ ⅛
Dom Lime	100	280	280	280	
Dosco	810	$9⅞	9¾	9¾	— ¼
Dom Store	2850	$16¾	16½	16¾	+ ¼
Domtar	3905	$11¼	10⅞	11	— ¼
D Textile	2985	$17½	17	17¼	+ ⅛
Donlee M	3380	$23¼	22½	22⅞	+ ⅝
Dover pr	100	$8¼	8¼	8¼	+ 1
Dupont	397	$39	38½	39	+ ½
Dusthane	835	$23½	23	23½	+ ⅝
Dylex Div	3243	$71½	69	70	+2½
Eddy Mtch	z30	$25	21¾	21¾	
Electro Ltd	600	$17	16¼	17	+ ½
Emco	125	$21	21	21	— 1
Emp Life	z50	$20¼	20¼	20¼	
Erie A	450	$27½	27	27½	— ¼
Erie B	300	$27⅜	27	27	+ ⅛
Exquisite	505	$8	8	8	
Exquite w	500	85	85	85	— 5
F—J					
Fairbnk M	z30	$9½	9	9½	
Falcon	1014	$98½	98¼	98¼	— ¾
Fam Play	535	$63¾	63	63	
Fed Farm	5525	425	390	415	+25
Fed Frm w	3000	64	55	63	+ 7
Fed Gr	14160	$9½	7¾	7¾	— ¼
Fleet	11510	370	345	345	—20
Fleetw'd	755	$23½	21¾	21¾	
Ford Cnda	1483	$275	270	275	+ 3
FPC Pfion	140	$24½	24½	24½	+ ½
Fraser	100	$18½	18¼	18½	— ¼
Galt MI Irn	660	$14¼	13⅞	14¼	+1¼
Gen Baker	500	$6½	6¼	6½	+ ⅛
Gen Distrb	1100	$12¾	12¾	12¾	
GMC	1358	$95	95	95	+ ½
G Sil Wre p	100	$69½	69½	69½	—1½
Goodyear	26	$171	171	171	
Godvear p	z20	$36½	36¼	36½	
G Mckay A	790	$7¼	6⅞	7¼	+ ⅜
G Mckay B	100	$13¼	13¼	13½	
Greb Ind	100	$11	11	11	
GL Paper	2830	$21¼	20½	21	+ ¼
GL Power	350	$21¾	21	21¼	+ ¼
GN Cap	29010	$15¾	14¾	15¾	+ ¾
GNGas A p	z40	$22	21¾	22	
Gt W Life	45	$69	69	69	— ⅝
Gt WSadd	5701	$15½	14¼	14⅞	+ ¼
Greyhnd	2610	$14½	14¼	14⅜	— ⅛
Hard Chm	z50	$5	5	5	
Hnd Chm A	300	$9¾	9	9⅛	+ ⅛
Hardee	4595	100	95	95	— 2
Hard Carp	575	$19	18¾	19	+ 1
Hard Crp A	2220	$18¾	17¼	18	+ ⅝
Harveys F	3025	$28½	27½	28½	+1¼
Hawker S	4457	460	450	455	+ 5
Hawker pr	z5	$65	64	65	
Hays Dra	670	$13¾	13¾	13¾	
Home A	5881	$32¼	31¼	31½	+ ⅛
Home B	2817	$32⅜	31⅜	32	+ ⅛
Horne Pit	3100	425	405	415	+ 5
H Bay Co	z50	$22	22	22	
HB Oil Gas	695	$38½	37	37½	— ⅜
HB Oil G pr	175	$57⅞	57¾	57½	+ ⅛
Huron Erl	3319	$14	13¾	13⅞	— ⅛
Husky Oil	2696	$26⅞	26	26½	+ ⅜
Husky B pr	25	$47¼	47¼	47½	— ¼
Husky D w	785	$15¾	15¾	15⅞	— ⅛
Imp Oil	4207	$76½	75¼	75½	— ¼
Imp Tob	8115	$17	16⅝	16⅝	— ⅛
Imp Tob pr	850	$5½	5¼	5½	
Income Di	800	$7¼	7¼	7¼	— ¼
Inc Dis wt	1405	145	145	145	— 5
Ind Accept	1795	$27¾	27	27⅞	+ ⅛
Ind Acc wts	280	980	975	980	—15
Ind Adhes	z50	$7	7	7	
Ind Mineri	2283	$19¾	19¼	19½	— ⅜
Ind Wire	800	415	410	415	
Ingersol A	z20	$20¼	20¼	20¼	
Inglis	760	$10⅞	10⅜	10⅝	— ¼
Inland Gas	2420	$15¾	15¾	15¾	
Inland G p	z95	$15½	15½	15½	
Inspiratn	2300	145	140	145	
Inspirati p	217	$15½	15½	15½	— ⅜
Inter-City	550	$15¼	13⅜	15¼	— ¼
Intr Cty wt	200	410	410	410	—10
IBM	255	$345	337½	337½	—5½
IMC	947	$20¼	20¼	20¼	— ⅜
I Nickel	11575	$40⅝	40¼	40⅝	— ⅛
Int Util	2265	$49¾	49¼	49¾	+ ⅝
Int Util A	325	$49¾	48¾	49¾	+1¼
Int Util pr	915	$49½	49	49½	
Ipr Dis	89050	340	280	315	—30
Intpr D61w	300	150	125	125	—25
Intpr D62w	100	44	35	40	— 5
Intpr Pipe	4965	$22¼	21¾	22¼	+ ⅜
Int Pipe w	1550	$10⅜	10⅛	10½	+ ¼
Intpr Steel	2700	$5⅝	5¼	5⅜	
Intpr Stl pr	100	$20⅜	20¼	20⅜	
Inv Group	395	$9¼	9¼	9¼	— ¼
Inv Grp A	5500	$9¾	9⅝	9⅝	+ ⅛
ITL Ind	400	$15⅞	15½	15½	
James St	$5262	$9⅞	9	9⅜	+ ⅝
Jefferson	1084	$34½	34½	34½	+ ⅛
Jefferson w	100	$24¼	24¼	24¼	— ¾
Jockey C	1225	375	365	365	— 5
Jockey 2 p	100	$7	7	7	
K—N					
Kaps Tran	925	$13½	13¼	13¼	
Keeprite P	975	$25	24½	25	+ ¼
Kelly D A	2150	$7⅜	7¼	7¼	
Kelsey H	1550	$17	16¾	17	+ ¼
Kelvinatr	125	$11	11	11	
Kenting	145	$29	28½	29	
Labatt	1307	$19¼	19⅜	19⅜	
Labatt pr	1325	$22⅜	22½	22½	— ¼
Lafarge	z15	$12⅜	12⅝	12⅜	
Lafarge A	200	$11¼	11¼	11¼	+ ¼
LOnt Cem	4585	$5½	5¼	5¼	— ⅛
Laura Sec	198	$12	12	12	
Lau Fin	845	$6½	6½	6½	— ¼
Lau F 1.25	100	$14	14	14	— 1
Lau Fn 140	100	$17	17	17	— ⅝
Lau F 2.00	z15	$22	22	22	
Leigh Inst	1470	$43½	43	43	
Levy	15792	$36⅞	36	36¼	+ ⅛
Levy A pr	313	$9⅝	9⅝	9⅝	+ ⅛
Levy B pr	1545	$32⅜	32	32⅜	+ ⅜
Life Inv wt	2600	220	200	200	—10
Livingsto	108	$29	29	29	+ ⅛
Living pr	z6	$41	41	41	
Living wts	z12	$16¾	16¾	16¾	
Lob Co A	5165	$8⅞	8¾	8⅞	— ⅛
Lob Co B	1575	$9¼	9¼	9¼	+ ⅛
Lob Co pr	70	$35½	35	35	— 1
Lob G A pr	z140	$23½	22⅞	23½	
Lob G B pr	z115	$24¾	23½	24	
Lob Inc	250	$7⅞	7⅞	7⅞	— ⅛
Loeb M	2555	$12	11¾	12	
Maclarn A	200	$16¼	16	16	— ⅛
Maclean H	775	$13	12¼	13	+ ⅛
MB Ltd	1134	$27	26½	26⅝	— ⅛
Magna El	840	$13¼	13	13	— ¼
Magnetics	8625	425	405	425	+10
Mahler pr	100	$8¾	8¾	8¾	+ ⅛
Manotr In	6900	165	150	165	+15
Maple Leaf	50	$30⅞	30⅞	30⅞	+ ⅞
Maritime	230	$19¼	19¼	19¼	— ¼
Maricboro	3600	$10⅝	9¾	10	— ⅛
Maricbro w	1350	75	55	65	+15
Mas-F	16708	$29¾	29⅜	29½	+ ⅛
MEPC	13530	$7¼	7	7¼	+ ¼
Met Stores	115	$50	50	50	
Met Stors p	z50	$19	19	19	
Met Str 67 p	125	$19½	19¼	19½	+ ½
Silverwd B	z10	$27¼	27¼	27¼	
Silverwd A	505	$21	21	21	
Mid Bk	610	620	610	620	
Milt Brick	420	$12	11¼	11½	— ⅜
Mindustrl	110	$9¼	9¼	9¼	+ ¼
MLW Wor	210	$15⅞	15⅞	15⅞	— ⅛
Mols A	11509	$27⅛	26¾	27	
Molson B	985	27	27	27	+ ⅜
Montex	5550	240	230	235	+ 5
Montex w	2610	100	96	99	— 1
Mont Trst	650	$14	13⅞	14	
Moore	5085	$29¼	28¾	28¾	— ⅝
Morse A	350	$19⅛	19	19	— ⅛
Morse B	450	$21	20½	20½	— ½
Murphy	320	$9⅜	8⅝	8⅝	+ ⅛
Mrphy pr	1000	$25¾	25¾	25¾	— ⅛
Nabrs Dig	8350	$10¼	9¼	10¼	+ 2
NaCnra Y	1710	$13¼	12	12	— ½
Nt Contain	1303	$9¾	9⅜	9¼	+ ½
Nt Contn w	200	475	475	475	+50
Nat Drug	484	$11⅞	11⅝	11⅞	+ ⅛
Nat Drug p	106	$12¼	12¼	12¼	— ⅛
Nat Hees	1340	$6¼	6	6¼	— ⅛
Nat Hees p	255	$9¾	9¾	9¾	
Nat Trust	z60	$21	20¾	20¾	
Neon	1108	$31⅜	31¼	31⅜	+ ⅛
NB Tel	767	$13	12⅞	12⅞	— ⅛
Nia Wire	300	$17¾	17¾	17¾	
Nia Wire B	1900	$16¼	15½	15½	
Noran	13542	$60¾	59	59¾	— ⅝
Nor Ctl G	7482	$17¾	17¼	17¼	— ⅜
Nor Ctl G p	450	$29½	29	29½	+ ⅛
NCG B 2 p	905	$36	35	35	— ¾
Nor Ctl wts	1350	840	830	835	
Nor Tar Ch	150	$6	6	6	
NW Util p	25	$62	62	62	— 3
NS L P	209	$9	9	9	
O—S					
Ocean Cm	115	$26	26	26	
Okanagan	1050	$6¼	6	6	
Ont Steel	200	$38¾	38	38	— ¼
OSF Ind	84273	$21¾	20¾	21¾	+1½
Ohsawa A	6285	$44	42¾	43½	— 1
Overind pr	100	$31	31	31	+1½
Pac Petr	2751	$22½	22¼	22¼	
Peace Riv	2405	$6½	6¼	6¼	— ⅛
Peel Elder	2810	$51¾	49	51¾	+1½
Pembina	3430	$20¾	20¼	20¾	+ ⅜
PC Jwl A	100	$21	21	21	
Petrofina	200	$17⅞	17⅝	17⅞	
Phillips Cb	1150	$8	7¾	8	— ⅜
Pow Corp	2975	$12⅜	11⅞	12¼	+ ⅛
Pow Crp pr	75	$35	35	35	
Price Com	3450	$12	11⅝	11⅝	— ¼
QN Gas	9206	$16½	16¼	16½	
QN Gs 63w	1050	665	665	665	
QN Gs 65w	300	580	580	580	
Rank Org	350	$11¾	11¼	11¾	+ ⅛
Readers D	525	$9¾	9¼	9¼	— ⅛
Reichhold	585	$36⅛	36	36	— ⅛
Reitman	1625	$18	17¾	17¾	— ¼
Reitman A	z10	$15	15	15	
Revelstk	1395	$19¼	19	19	— ½
Revenu	94166	$19⅝	18⅝	19	+ ⅛
Riv Yarn	900	$8¾	8¼	8¼	+ ⅛
Riv Yarn A	75	$28	28	28	
Rockower	4020	$20½	20¼	20½	+ ¼
Rolland	100	$7½	7½	7½	— ⅛
Rothmn w	210	840	840	840	—35
Roy Bk	10518	$23	22⅞	22⅞	+ ⅛
Ryl Oak A	200	$10	10	10	
Royal Trst	1278	$23	22¾	23	+ ⅜
Stl Cem A	29	$24¾	24¾	24¾	
Stl Corp	280	$19¾	19¾	19¾	
St Maur	41700	310	290	305	+20
Salada	1702	$13	12¾	12¾	+ ⅛
Sayvette	2800	$7¼	7¼	7¼	— ⅛
Scintrex	550	$14	14	14	+ ¼
Scot York	425	$19	19	19	+ ¼
Seavoy	13305	$35¾	34	35¾	+1¼
Secur Cap	4575	$9¾	9	9¼	— ⅜
Select Les	500	425	420	425	
Selkirk A	225	$17¼	17¼	17¼	
Shaw LE A	500	$9	9	9	+ ¼
Shell Inv p	700	$34	33½	33¾	
Shell Inv w	1914	$15¾	15	15¼	
Shell Can	2802	$31¾	31½	31½	
Shop S	18302	$23⅞	23¾	23⅞	+ ⅛
Shulliv	46978	$22⅝	20⅜	20⅜	+1⅜
Silverwd A	505	$21	21	21	
Silverwd B	z10	$27¼	27½	27½	
Simpsn A	507	$37½	37¼	37½	+ ¼
Simpsons	1350	675	610	675	+65
Simpsons S	$15	$33	32½	33	+ ½
SKD Mfg	100	$9	9	9	
Slater Stl	4486	$14¼	13¾	14¼	+ ⅛
Slater B pr	300	$14¼	14¼	14¼	
Slater A wt	200	725	715	715	—10
Sogemine	2675	$17¼	16½	16¾	— ⅝
Sogmn wts	1380	800	780	795	— 5
Southarn	70	$56½	56½	56½	+1½
Stafford	200	490	490	490	—10
St. Brodcst	2800	$12¼	11¼	12	+ ⅝
St Paving	500	$9¾	8¾	9⅜	— ⅛
St Can	11067	$28	27½	27⅞	+ ⅛
Stelnbg A	6200	$16	15⅞	16	
Stuart Bse	500	450	450	450	
Suptest od	250	$32¾	32¼	32⅝	+ ⅜
T—Z					
Tamblyn	275	$44½	44¼	44½	— ¼
Texaco	705	$34¾	34¼	34⅝	+ ⅛
Thd CGIp	50	$36½	36	36	— ½
Thom Npr	390	$60	59½	60	+ ¼
Thom N pr	335	$51¼	51	51¼	+ ¼
Tone Craft	510	$22	22	22	
Tor Dm Bk	2792	$18⅞	18⅝	18⅞	+ ⅜
Tower	11100	190	175	180	— 5
Trdrs A	12560	$13	12⅝	13	+ ⅜
Traders B	1600	$12¾	12	12¾	+ ⅜
Traders 5 p	z5	$26¾	26¾	26¾	
Trader A p	725	$25¼	24¾	25¼	+ ¾
Trader 65 w	1165	360	355	360	
Trader 66 w	1370	550	520	650	+45
Transafr	2190	$6¼	6	6	
Tr Can PL	5609	$37⅞	37¾	37¾	+ ¼
Tr Can Pl p	770	$45	44¾	44¾	
Tr Can A pr	z1	$71½	71½	71½	
Tr Can P w	710	$15	14½	14¼	— ⅛
Trans Mt	2968	$13¾	13½	13¾	— ⅛
Trans PPL	1200	$11⅞	11⅝	11⅞	— ⅛
Trizec C	19750	260	255	260	
Tru-Wall	7520	400	385	400	+40
TVAS Inv	250	$19¼	19¼	19¼	— ⅜
Union Acc	100	$8¾	8½	8¾	— ⅛
UnAcc 2p	100	$8½	6½	6½	+ ¼
Un Carbid	1370	$20⅝	20¼	20½	
U Gass	10428	$19¼	18⅜	18⅜	
UGas B pr	135	$49	49	49	— 1
Union Oil	935	$51½	50	51¼	+1¼
U Corp B	1000	$17	16¾	17	+ ¼
Un Fn Mgt	1210	$21⅝	21¼	21⅝	+ ⅛
Un Wburn	851	$13¾	12¾	13¾	+ ⅛
UWbn 6¼p	25	$39¾	39¾	39¾	+ ⅛
Un Wbn wt	400	900	900	900	+25
U Sections	1720	$15	14⅝	14⅞	+ ⅛
Van Ness	100	160	160	160	
Vascan	4075	$15	14½	14½	+ ½
Versafd	2900	$21¾	21¾	21¾	
Versatile	460	$15	14½	14½	— ⅝
Versatil A	2900	$11	10¾	10¾	— ⅛
Vic G Tr	505	$16½	16½	16½	
Wainoco O	2280	365	355	355	+ 5
Walk GW	6958	$39¾	39½	39¾	+ ¼
Wat GM D	100	$14¾	14¾	14¾	+1⅛
Weldwod	1770	$22¾	22¾	22¾	
Weste'st	1414	$30¾	30	30¾	— ⅛
Westfair	95	$30	30	30	
West Ind

TORONTO MARKET TRADING

In addition to The Canadian Press reports of the full Toronto trading, market quotations are also supplied by the Canadian Investment Dealers' Association; Richardson Securities; Pitfield, McKay, Ross and Co.; Royal Bank; Pemberton Securities Ltd.; Hagar Investments Ltd.; A. E. Ames and Co. Ltd. and Vancouver Stock Exchange.

TORONTO 1:40 P.M. STOCKS
Distributed by CP

Toronto Stock Exchange—Nov. 6

Quotations in cents unless marked $. z—Odd lot, xd—Ex-dividend, xr—Ex-rights, xw—Ex-warrants. Net change is from previous board-lot closing sale.

INDUSTRIALS

Stock	Sales	High	Low	1:40 p.m.	Net Ch'ge
A—B					
Abitibi	8395	$8	7¾	7¾	— ⅛
Abitbi 7½p	175	$55½	55½	55½	
Ackiands	700	$14⅝	14½	14½	
Ackiands p	z15	$22⅝	22⅝	22⅝	
A.G.F.M	250	$49	48	48	
Ainaco Ind	2651	$17⅞	17⅜	17⅜	— ⅜
Alta Gas T	5539	$36	36	36	+ ¼
Alta Gas w	1812	690	675	690	+20
Alta Nat	z50	$23	23	23	
Algo Cent	500	$10⅝	10½	10½	— ⅛
Algoma St	3556	$21½	21¼	21½	
Algonq pr	100	$8⅛	8¼	8⅛	+ ⅛
Algonq w	100	61	61	61	— 4
Alcan	4943	$28⅝	28¼	28½	+ ¼
Alcan pr	650	$34½	34¼	34½	+ ⅛
Almin 2p	25	$35⅝	35⅜	35⅝	+ 1
Angio-cn	700	$5⅞	5⅝	5⅞	— ⅛
Ang CT 265	z5	$40½	40½	40½	
Argus	1386	$17½	17	17½	+ ⅜
Argus B pr	50	$38¼	38	38¼	+ ¼
Argus C pr	730	$12⅜	12	12	— ⅛
Asbestos	1850	$23⅜	23⅜	23 ⅜	+ ⅜
Atco Ind	2275	$22⅝	21⅜	22¼	
Atl Sugar	1000	$6⅝	6¼	6¼	
Atl Sug A	850	$15½	15	15	— ¼
Auto Elec	381	$21¼	20⅝	21	— ⅛
BACM Ind	z25	$18	18	18	
BahC D	54400	135	120	130	— 5
Bk Mtl	10080	$14⅝	14½	14⅝	+ ⅛
Bank N S	1990	$23¼	22⅜	23	+ ½
Bartaco	320	$18¼	18	18	— ¼
Bay Mills	900	$8⅜	8	8	—1⅜
Beatty	z15	$9	9	9	
Beaver L	6095	$20⅜	20	20¼	+ ⅝
Becker B p	120	$17½	17½	17½	— ¼
Belding Wt	1000	285	275	275	— 5
Bell Can	10168	$45¼	44⅝	44⅞	— ⅛
Bell Knit	500	305	300	300	
Block Bros	2175	$18⅝	18½	18⅝	+ ⅜
Bow Valy	175	25	25	25	+ ¼
Bow Vly pr	z50	$14½	14½	14½	
Bow Vly w	200	$20	19⅜	20	— 1
Bow-m pr	45	$41½	41½	41½	+ 1
Brama	42010	$14½	13⅞	13⅞	+ ⅛
Bramal w	3570	$13¼	12⅞	12⅞	+ ¼
Brazilian	1633	$19¼	19	19¼	+ ¼
Brdg Tank	100	310	310	310	+10
BA Oil	1024	$45⅛	45	45	
BC Forest	1027	$27	26¼	26½	+ ⅛
BC Frest p	25	$46⅛	46½	46½	
BC Pack A	z50	$19	19	19	
BC Sugar	75	$44	43½	43½	— ½
BC Phone	86	$64	64	64	+ ⅞
BCPh 4¾ p	z25	$70	69	69	
BCPh 4¾ p	z25	$70	69	69	
BCPh 1956	z10	$71	70	71	
BCPh 5¾ p	z10	$84	—84	84	
Brinco	6397	$5⅜	5	5	— ⅜
Bruck B	200	$13¼	13¼	13¼	+ ⅛
Burns Fds	z50	$21½	21½	21½	
C—E					
CAE Ind	621	$9⅝	9½	9½	+ ¼
Calgary P	525	$26¼	25⅝	25⅝	— ¼
Calgy 540 p	145	$107	107	107	— 1
Calvt D	167780	255	195	250	+60
CD Sugar	450	$37⅜	37½	37⅜	— ½
Can Bread	805	$18	18	18	
Can Cem	125	$34⅝	34½	34⅝	+ ⅝
Can Cem p	z5	$30¼	30¼		
Can Malt	100	$22⅜	22¾	22¾	
C Packrs	565	$22	21⅞	22	
Can Perm	1390	$11⅞	11¼	11⅝	+ ⅛
CSL	875	$34	34	34	
CSL pr	100	$5	5	5	+35
Cdn Brew	9844	$8⅞	8¾	8⅞	+ ⅛
C Brew Ap	765	$14	13¼	13¾	+ ¼
C Brew Bp	250	$39½	38¾	39½	+ 1
CB Alum A	125	$18⅞	18⅞	18⅞	— ⅛
Cdn Can A	300	$8⅛	8	8⅛	
C Chem w	500	400	400	400	+25
C Corniaur	1700	130	125	125	+ 5
C Curtis	1000	230	225	230	+ 5
C Found	100	$7⅜	7⅜	7⅜	— ½
CGE	300	$29	29	29	—1⅜
C Goldale	500	$33½	32¾	33⅛	+ ⅛
C Hydro	620	$22	22	22	— ⅛
C Im	10458	$19	18⅝	19	+ ⅜
C Ind Gas	1770	$21⅜	21½	21½	
C Ind Gas p	z50	$17⅛	17	17⅛	
CIL	1560	$15	14⅜	14⅞	
C Inter P	1550	$8¼	8	8⅛	— ⅛
C Inter pr	1095	$14⅛	13⅝	14	+ ⅛
C Marconi	700	$7⅜	7¼	7¼	
CP Inve pr	z565	$28	27⅝	27⅝	— ⅜
CP Inve wt	7735	540	525	540	+10
CPR	1616	$71¾	71½	71¾	— ⅛
CPR $3 pr	228	$9¾	9⅝	9⅞	— ⅛
Cdn Tire	50	$67	67	67	
Cdn Tire A	654	$56	55	56	+ ½
C Utilities	50	$46	46	46	— ½
CWN Gas	100	$16¾	16¾	16¾	+ ½
C Westing	2422	$18½	18	18½	+ ¼
Canron	500	$17⅜	17¼	17⅜	+ ⅛
Capit Bldg	5850	$5½	5⅝	5⅝	
Carrier JD	400	$11⅞	11½	11⅞	+ ⅜
Cassidy L	100	$8½	8½	8½	— ½
CDRH Ltd	900	$12	11⅞	12	+ ⅛
Chemcell	2895	$12	11⅜	12	+ ⅛
Chem 175 p	25	$25½	25½	25½	
Chrysler	250	$73½	71	73½	+2¼
CHUM A	220	$20½	20	20½	+ ½
Clairton	625	420	420	420	— 5
Clairton w	300	250	250	250	+10
Codville A	1355	$8⅛	7⅞	8⅜	+ ⅜
Columbia	550	435	430	430	
Columbi p	445	$11⅜	11⅜	11⅜	+ ⅛
Cominco	3760	$32	31⅜	31⅞	+ ⅜
C Savings	1340	$15⅞	15	15½	
Compro	1190	460	450	450	
Computr	355	$21	21	21	
Conduits	400	450	450	450	
Con Bath	1570	$17¾	17¼	17¼	— ⅛
Con Bath p	z25	$19½	19½	19½	
Con Bath w	1900	310	290	300	
C Bldg	82020	400	380	390	—10
Con Bldg p	630	$6	6	6	
C Bld w	12700	90	75	—	
Con Textile	1730	$16	15	15⅞	+1⅝
Cons Gas	4548	—	—	—	
Corby vt	60	$35	35	35	— ¼
Corby B	325	$33⅜	33½	33½	— ½
Coronatn	500	225	225	225	
Corp d'Ex	200	325	325	325	— 5
Cosmos	1300	$7½	6¾	7⅛	+ ⅜
Couvret P	1200	$8	7¾	7⅞	— ⅛
Crain R L	315	$15⅜	15½	15⅝	
Crestbrk	875	$13¼	13	13¾	
Crush Intl	3975	$23⅜	23¾	23⅝	+ ¼
Cygnus A	4350	$6½	6⅜	6½	+ ⅛
Cygnus B	500	$8⅜	8⅜	8⅜	+ ¼
Cygnus pr	275	$25½	25½	25⅛	
Dale-R	300	$14	14	14	—1¼
Dale-R pr	400	$8	8	8	
Delta Elec	100	340	340	340	
Distl Seag	1245	$47	46¾	47	+ ¼
Dome Pete	2037	$8⅜	8⅛		
D Bridge	1600	$17¾	17	17¼	— ⅝
D Can Gen	130	$85	85	85	+ 1
DCoal pr	100	$14½	14½	14½	— ½
Dofasco	3133	$24	23½	24	
Dofasco p	z5	$86⅛	86⅛	86⅛	
Dom Glass	1055	$15⅝	15	15⅜	+ ⅜
Dom Lime	100	280	280	280	
Dosco	100	$9⅞	9⅞	9⅞	
Dom Store	1415	$16⅝	16½	16½	
Domtar	3165	$11¼	10⅝	11	— ¼
D Textile	1960	$17½	17	17¼	+ ⅜
Doniee M	8530	$23¼	22½	23¼	+ ⅜
Dupont	397	$39	38½	39	+ ½
Dustbane	610	$23	23	23	+ ⅜
Dylex Div	2728	$71½	69	70⅝	+2⅜
Eddy Mtch	25	$25	25	25	
Electro ltd	z200	$16½	16	16	
Emco	125	$21	21	21	— 1
Emp Life	z50	$20¼	20¼	20¼	
Erie A	100	$27	27	27	— ⅜
Erie B	250	$27⅜	27½	27⅜	+1¼
Exquisite	105	$8	8	8	
F—J					
Fairbnk M	z30	$9½	9	9½	
Falcon	544	$96½	96¼	96¼	— ⅝
Fam Play	485	$63	63	63	
Fed Farm	5125	425	390	410	+20
Fed Frm w	2600	64	55	60	+ 4
Fed Gr	11560	$8¼	7⅝	7⅞	— ⅛
Fleet Mfg	8110	370	345	345	—20
Fleetw'd	555	$21½	21¼	21½	
Ford Cnda	1460	$275	270	275	+ 3
FPE Plon	140	$24½	24½	24½	+ ½
Gak Mi Irn	660	$14¼	13⅜	14¼	+1¼
Gen Distrb	475	$12⅝	12⅜	12⅝	
GMC	1947	$95	95	95	+ ¼
G-Sit-Wre p	100	$69¼	69¼	69¼	—1¾
G Mckay A	590	$7	6⅝	7	+ ½
G Mckay B	100	$13½	13½	13½	
Greb Ind	100	$11	11	11	
GL Paper	2705	$21½	20½	21	+ ¼
GL Power	250	$21⅞	21	21⅞	+ 1
GN Cap	23785	$15⅞	14⅜	15½	+ ⅜
GNGas A p	z40	$22	21¾	22	+ ⅛
Gt W Life	45	$89	89	89	— ⅜
Gt WSadd	4501	$15½	14¼	15½	+ ⅜
Greyhnd	1550	$14⅛	14¼	14¼	— ¼
Hand Chm	z50	$5	5	5	
Hardee	3195	100	95	97	
Hard Carp	250	$18⅞	18¾	18⅞	+ ⅜
Hard Crp A	765	$18⅜	17½	17⅝	+ ⅜
Harveys F	2225	$28¼	27½	28⅛	+1¼
Hawker S	3607	455	450	455	+ 5
Hawker pr	z5	$65	64	65	
Hays Dna	650	$13¾	13¾	13¾	
Home A	3876	$32¼	31¼	32	+ 1
Home B	2042	$32½	31½	32	+ ¼
Horne Pit	2300	415	405	415	+ 5
H Bay Co	z50	$22	22	22	
HB Oil Gas	510	$18½	37	38	— ¼
HB Oil G pr	100	$57⅜	57¾	57⅜	+ ⅜
Huron Eri	1440	$14	13⅞	14	
Husky Oil	708	$26½	26	26⅛	+ ¼
Husky D w	735	$15⅝	15⅝	15⅝	— ⅞
Imp Oil	2411	$76⅛	75⅝	75⅝	+ ⅛
Imp Tob	2255	$17	16¾	16⅞	r
Imp Tob pr	850	$5½	5⅜	5½	
Income Dl	100	$7½	7⅛	7⅛	
Inc Dis wt	100	145	145	145	— 5
Ind Accept	1320	$27⅜	27	27¼	
In Acc wts	100	975	975	975	—20
Ind Adhes	z50	$7	7	7	
Ind Miner1	2083	$19¾	19¼	19¾	— ⅛
Ind Wire	600	415	410	415	
Ingersol A	z10	$20¼	20¼	20¼	
Inglis	150	$16⅞	16⅞	16⅞	— ⅛
Inland Gas	1750	$13⅞	13¾	13⅞	
Inland G p	z90	$15½	15½	15½	
Inspiratin	2300	145	140	145	
Inspirati p	z117	$15½	15½	15½	
Inter-City	400	$15½	15½	15½	— ½
IBM	177	$345	338	338	— 5
IMC	947	$20¼	20¼	20¼	— 6
Int Nickel	8608	$40⅝	40¼	40½	— ¼
Int Util	1499	$49⅞	49¼	49⅞	+ ⅜
Int Util A	325	$49⅜	48¾	49⅝	+1¼
Intpr D61w	100	150	150	150	
Intpr Pipe	4045	$21⅞	21⅜	21⅞	+ ⅝
Int Pipe w	1150	$10⅝	10⅜	10⅝	+ ⅜
Intpr Steel	2200	$5⅜	5¼	5⅜	
Intpr Stl pr	100	$20⅜	20⅜	20⅜	
Inc Grp A	5000	$9¾	9⅝	9⅝	+ ⅛
ITL Ind	300	$15⅜	15½	15⅜	+ ⅛
James St	21357	$9¼	9	9⅜	— ⅛
Jefferson	1064	$34½	34½	34½	+ ½
Jockey C	825	375	370	375	+ 5
Jockey 2 p	100	$7	7	7	
K—N					
Kaps Tran	325	$13½	13½	13¼	— ⅛
Keprite P	950	$25	24½	25	+ ⅛
Kelly D A	900	$7⅜	7⅛	7⅛	
Kelsey H	1050	$17	16¾	16⅞	+ ⅛
Kenting	25	$28½	28½	28½	— ½
Labatt	757	$19½	19½	19½	+ ⅛
Labatt pr	425	$22⅜	22½	22⅜	
Lafarge	z15	$12⅜	12⅜	12⅜	
LOnt Cem	2385	$5½	5⅜	5½	
Laura Sec	198	$12	12	12	
Lau Fin	725	$6½	6½	6½	— ⅛
Leigh Inst	925	$43½	43	43½	+ ½
Levy	11714	$36⅝	36	36½	+ ⅝
Levy B pr	1125	$31½	31	31¼	— ⅛
Life Inv wt	1500	220	205	205	— 5
Livingsto	100	$29	29	29	+ ⅛
Lob Co A	3710	$8⅞	8½	8⅝	— ⅛
Lob Co B	375	$9¼	9¼	9⅛	
Lob Co pr	70	$35¼	35	35	— 1
Lob G A pr	265	$23½	22⅝	23½	
Lob G B pr	z115	$24¾	23½	24	
Lob Inc	150	$7⅞	7⅝	7⅞	— ⅜
Loeb M	1125	$12	11⅞	12	
Maclarn A	100	$16¼	16¼	16¼	— ½
Maclean H	575	$12⅜	12½	12⅜	+ ⅛
MB Ltd	1974	$27	26⅜	26⅝	— ⅛
Magna El	840	$13¼	13⅛	13⅛	— ⅛
Magnetics	4675	415	405	415	
Maher pr	100	$8¾	8¾	8¾	+ ⅛
Manoir In	2900	165	150	160	+10
M Lf Mills	1000	$18⅞	18⅝	18⅜	— ⅛
Maritime	200	$19¼	19¼	19¼	— ¼
Markboro	3100	$10⅜	9¾	9⅜	— ⅛
Markbro w	1200	625	610	625	+15
Mas-F	14281	$20⅜	19⅞	20⅜	+ 1
MEPC	7880	$7¼	7	7⅛	+ ⅛
Met Stores	115	$50	50	50	
Met Stors p	z50	$19	19	19	
Met Str 67 p	125	$19½	19½	19½	+ ½
MGFM	800	$5½	5	5	
Milt Brick	120	$11¾	1 1⅜	11 ⅜	— ⅛
Mind ustri	110	$9¼	9¼	9¼	+ ⅛
MLW Wor	210	$15⅞	15⅞	15⅞	— ⅛
Molson B	985	27	27	27	+ ⅜
Montex	3850	240	230	235	+ 5
Montex w	699	100	96	100	
Mont Trst	650	$14	13½	14	
Moore	2685	$29½	28¾	28⅞	— ⅛
Morse A	325	$19¼	19	19	— ¼
Morse B	450	$21	20¼	20¼	— ½
Murphy Oil	100	$8⅝	8⅝	8⅝	
Mrphy pr	600	$25¾	25¾	25¾	— ¼
Nabrs Dig	4000	$10	9¼	10	+1½
NaChrs I	715	$12¼	12⅛	12¼	— ⅛
Nt Contain	1053	$9⅝	9⅝	9½	+ ⅛
Nt Contn w	200	475	475	475	+50
Nat Drug	325	$11⅞	11⅞	11⅞	+ ⅜
Nat Drug p	100	$12¾	12¾	12½	— ⅜
Nat Hees	406	$6½	6	6	— ⅛
Nat Hees p	z25	$9¾	9¾	9¾	
Nat Trust	z60	$21	20¾	20¾	
Neon	800	$3½	3½	3½	
NB Tel	767	$13	12⅞	12⅞	— ⅛
Nia Wire	300	$17⅜	17⅜	17⅜	
Nia Wire B	1700	$16¼	15⅞	16	+ ⅛
Noran	10037	$60½	59½	60¼	+ ¼
Nor Ctl G	5407	$17⅜	17⅜	17⅜	— ¼
Nor Ctl G p	200	$29	29	29	+ ⅛
NCG B 2 p	520	$36	35	35	— ¾
Nor Ctl wts	1100	840	830	835	
NW Util p	25	$62	62	62	— 3
NS L p	29	$8½	8½	8½	
O—S					
Ocean Cm	z15	$26	26	26	
Okanagan	650	$6	6	6	
OSF Ind	17425	$20¾	20¼	20¾	+ ⅝
Oshawa A	4345	$44	42¾	42¾	— ¾
Overind pr	100	$31	31	31	+1½
Pac Pete	2525	$22½	22¼	22¼	
Peace Riv	900	$6½	6¼	6⅜	— ⅛
Peel Elder	2485	$51¾	49	51⅜	+1⅛
Pembina	2920	$20¾	20¼	20⅜	+ ⅛
PC Pwl A	100	$21	21	21	
Phillips Cb	950	$7¾	7⅜	7⅜	— 1
Pow Corp	2475	$12⅜	11⅞	12¼	+ ⅛
Pow Crp pr	75	$35	35	35	
Price Com	3350	$12	11⅞	11¾	— ⅛
QN Gas	955	$16¼	16¼	16¼	
QN Gs 63w	150	665	665	665	
QN Gs 64w	100	$11⅜	11⅜	11⅜	+ ⅛
Readers D	400	$9⅜	9⅜	9⅜	
Reichhold	110	$36⅛	36	36	— ⅛
Reitman	1525	$18	17¾	17¾	— ⅛
Reitman A	z10	$15	15	15	
Revelstk	1265	$19¼	19	19⅛	— ⅛
Revenu	79516	$19¾	18⅝	19¼	+ ⅛
Riv Yarn	900	$8¼	8¼	8¼	+⅛
Rockower	4020	$20¼	20¼	20¼	+ ¼
Rolland	100	$7⅛	7⅛	7⅛	— ¼
Rothmn w	z25	850	850	850	
Royal Bnk	5983	$23	22⅝	22⅝	+ ¼
Ryl Oak A	200	$10	10	10	
Royal Trst	1213	$23	22⅝	23	+ ⅜
StL Cem A	z9	$24⅞	24⅞	24⅞	
St Maur	27550	310	290	305	+20
Salada	1202	$13	12⅝	12⅞	+ ⅛
Sayvette	1900	$7¼	7⅛	7¼	
Scintrex	325	$14	14	14	+ ⅛
Scot York	125	$19	19	19	+ ⅛
Seaway H	6180	$34⅜	34	34⅝	+ ⅛
Secur Cap	28900	$9¾	9¾	9¾	— ⅛
Select Les	500	425	420	425	
Selkirk A	225	$17¼	17¼	17¼	
Shaw LE A	200	$9	9	9	+ ¼
Shell Inv p	600	$34	33½	33½	
Shell Inv w	1100	$15¾	15	15	— ¼
Shell Can	1582	$31⅝	31½	31½	
Shop S	17002	$24	23¾	24	+ ⅛
Shulty	27158	$22⅜	21¾	22½	+ ⅜
Silverwd A	155	$21	21	21	
Silverwd B	z19	$27½	27½	27½	
Simpsons	507	$37½	37¼	37½	+ ⅛
Simpson S	185	$32¾	32¼	32½	
Slater Sti	2461	$14	13¾	13⅞	— ⅛
Slater B pr	300	$14¼	14¼	14¼	
Sogemins	1325	$17¼	16½	16¾	— ⅜
Sogmn wts	910	800	790	795	— 5
Southam	70	$56½	56½	56½	+1½
Stafford	200	490	490	490	—10
St Brodcst	2000	$12¼	11½	12	+ ⅜
St Paving	200	$9¾	9⅝	9⅝	— ⅛
Steel Can	9128	$28	27½	28	+ ⅛
Steinbg A	250	$16	15⅞	15⅞	— ⅛
Stuart Hse	500	450	450	494	84½
T—Z					
Thd OGIp	25	$36½	36½	36½	
Thom Npr	335	$60	59½	60	+ ½
Thom N pr	310	$51½	51	51½	+ ½
Tone C m Bk	2405	$18⅞	18	18	%+FON
Tower	10000	190	175	180	— 5
Traders A	7590	$12¾	12¾	12¾	+ ⅛
Traders B	1200	$12½	12	12½	+ ⅛
Traders 5 p	z5	$36¾	36¾	36¾	
Trader A p	825	$25	24¾	25	+ ⅛
Trader 65 w	565	360	355	355	— 5
Trader 66 w	970	525	520	525	+ 20
Transair	1590	$8¼	6	6¼	+ ⅛
Tr Can PL	5074	$37¾	37¾	37¾	+ ¼
Tr Can Pl p	280	$45	44¾	44¾	
Tr Can P w	360	15	15	15	
Trans Mt	2508	$13⅞	13¾	13¾	
Trans PPL	1000	$11⅝	11½	11⅝	— ⅛
Trizec C	15750	260	255	260	
Tru-Wall	5620	400	385	395	+35
UNAS Inv	100	$19½	19½	19½	— ½
Union Acc	100	$8¼	8¼	8¼	— ¼
Un Acc 2p	100	$6¼	6¼	6¼	+ ⅛
Un Carbid	575	$20½	20½	20¼	—
Un Gas	7683	$19¼	18½	18⅞	
UGas B pr	135	$49	49	49	— 1
Union Oil	465	$50	50	50	
U Corp B	800	$17	16¾	17	+ ¼
Un Fn Mgt	875	$21½	21⅜	21½	+ ⅛
Un Wbarn	651	$13¼	12½	12½	+ ⅛
UWbn 6¼p	25	$39⅜	39¾	39¾	+ ⅛
Un Wbn wt	400	900	900	900	+25
U Sections	1500	$15	14⅜	14⅞	+ ⅛
Vasean	3000	$15	14½	14½	+ ½
Versafd	1660	$21⅝	21⅜	21⅝	+ ⅛
Versatile	260	$15	15	15	— ⅜
Versatil A	1600	$11	10½	10½	— ⅛
Vic G Tr	500	$16½	16½	16½	
Walnoco O	1930	365	355	360	+10
Walk GW	1814	$39½	39¼	39½	+ ⅛
Wat GM D	100	$14⅜	14⅜	14⅜	+1⅛
Weldwod	1520	$22¾	22¾	22¾	
Weste'st	896	$30¾	30½	30½	— ⅛
West Ind	4500	$6⅝	6¼	6½	— ⅛
West Ind A	700	$9¾	9¾	9¼	— ⅛
Westeel	2165	$18¼	17¾	18⅛	+1⅛
W Bridcast	150	$21¾	21¾	21¾	— ¼
W Cdn Seed	7150	385	375	380	+10
W Pacific	2810	$5½	5¾	5½	
Weston	4075	$22¾	22¼	22¾	+ ⅛
Wstn 6pr	z5	$95	95	95	
White Pas	1473	$27¾	26¾	27	— ¼
Woodwd A	1100	$20¾	20⅝	20¾	
Zellers	2950	$16¼	16	16¼	+⅛
Zenith	1950	230	220	230	

MINES

A—B					
Acad Ur	22375	83½	27	27	— 4
Accra	5600	20	19	19	+ 1
Acme Gas	8000	27	25	25	— 3
Advocate	200	320	320	320	
Aetna I	28050	370	355	355	—15
Am Larder	1000	26	26	26	+ 1
Ang Ruyn	2800	86	83	83	— 4
Ang U Dev	1000	88	88	88	— 3
Area	3350	215	200	210	— 8
Armore	2000	22	22	22	
Arcadia	1500	15	15	15	— ⅛
Aunor	100	310	310	310	—10
Bankeno	3745	600	590	595	+ 5
Bankfield	2000	9	9	9	
Barex	1000	45	45	45	
Barnat	z200	62	62	62	
Bary Expl	2000	50	48	48	— 2
B-Dqu	2200	16	15½	15½	— ½
Belcher	500	50	50	50	+ 1
Bethlm	7875	$15½	15¼	15⅜	+ ¼
Black Bay	2000	8	8	8	— ⅛
Bounty Ex	z153	17	17	17	
Bralorne	100	241	241	241	— 4
Broul Reef	2500	45	45	45	
Brunswk	6120	795	780	790	+15
C—E					
Cadillac M	z400	74	70	74	
Calmor IB	z200	88	88	88	
Cam Mine	8030	70	68	68	
Camflo	650	525	525	525	— 5
Camp Chib	400	775	755	775	+ 5
C Tung	2000	168	165	165	— 3
C Dyno	2836	250	240	240	— 5
C Jamiesn	1000	105	105	105	
C Lencourt	5400	25	23	23	— 1
C Malart	2000	16½	16	16½	
Cdn Nisto	7000	53	52	52	
Candore	7000	23	21	21	—1½
Can-fer	1350	216	210	210	— 6
Captri	5000	13	12½	13	+ ½
Captain	500	15½	15½	15½	
Cassiar	1476	$16¼	16	16¼	+ ¼
Cent Pat	2040	200	200	200	
chemaloy	1500	485	480	485	—10
Chesvl	15000	25	24	25	+ 1

TORONTO MARKET TRADING

In addition to The Canadian Press reports of the full Toronto trading, market quotations are also supplied by the Canadian Investment Dealers' Association: Richardson Securities: Pitfield, McKay, Ross and Co.; Royal Bank; Pemberton Securities Ltd.; Hagar Investments Ltd.; A. E. Ames and Co. Ltd. and Vancouver Stock Exchange.

TORONTO 1:40 P.M. STOCKS
Distributed by CP

Toronto Stock Exchange—Nov. 6

Quotations in cents unless marked $. z—Odd lot, xd—Ex-dividend, xr—Ex-rights, xw—Ex-warrants. Net change is from previous board-lot closing sale.

INDUSTRIALS

Stock	Sales	High	Low	1:40 p.m.	Net Ch'ge
A—B					
Abitibi	12725	$8	7⅝	7⅞	— ⅛
Abitbi 7¼p	175	$55½	55½	55½	— ⅛
Acklands	890	$14¾	14½	14½	— ⅛
Acklands p	215	$23¾	23¾	23¾	
A.G.F.M	290	$49	48	48	
Aimco Ind	3866	$17¾	17⅜	17½	
Alta Gas T	5636	$38½	36	38¼	+ ⅛
Alta Gas p	210	$75	75	75	
Alta Gas w	4132	680	675	690	+20
Alta. Nat	250	$23	23	23	
Algo Cent	500	$10¾	10½	10½	— ⅛
Algoma St	4211	$21½	21¼	21½	
Algonquin	100	405	405	405	+ 5
Algonq pr	100	$8¼	8¼	8¼	+ ⅛
Algonq w	100	61	61	61	— 4
Alcan	6428	$28¾	28¼	28¼	
Alcan pr	835	$34½	34¼	34½	+ ⅛
Alumin pr	100	$17¼	17¼	17¼	+ ½
Almin 2p	25	$35¾	35¾	35¾	+ 1
Anglo-cn	1400	$5½	5¼	5½	— ⅛
Ang CT 265	25	$40½	40¼	40½	
Argus	1386	$17½	17	17½	+ ⅛
Argus B pr	70	$39¾	38	38¾	+ ¼
Argus C pr	830	$12¾	12	12	— ⅛
Asbestos	2105	$23¾	23¾	23¾	— ⅛
Atco Ind	3160	$22½	21¾	22½	+ ¼
Atl Sugar	1150	66½	64	64½	
Atl Sug A	350	$15½	15	15	— ¼
Auto Elec	1356	$21¾	20⅝	21¾	
BACM Ind	225	$18	18	18	
BahC D	64800	135	120	125	—10
Bk Mtl	15075	$14¾	14½	14⅝	
Bank N S	4890	$23⅜	22¾	23¼	+ ⅜
Bartasco	570	$18¼	18	18	— ⅛
Bay Mills	900	$8⅝	8	8	—1⅜
Beatty	215	$9	9	9	
Beaver L	6170	$20⅜	20	20¼	+ ⅛
Becker B p	320	$17⅜	17½	17⅜	— ⅛
Belding Wt	2700	285	275	285	+ 5
Bell Can	13048	$45¼	44⅛	45	
Bell Enit	900	305	300	300	
Block Bros	3750	$19¼	18½	19¼	+1⅛
Bow Valy	650	$25¾	24¾	24¾	
Bow Vly pr	250	$14⅛	14½	14⅛	
Bow Vly w	200	$20	19¾	20	— 1
Bow-m pr	45	$41½	41½	41⅛	+ 1
Brama	61580	$14½	13¾	14	+ ⅛
Brascan w	4480	$13¾	12⅞	13⅜	+ ⅛
Brazilian	1933	$19¼	19	19¼	+ ⅛
Brdg Tank	100	310	310	310	+10
BA Oil	1854	$45¼	45	45	— ⅛
BC Forest	1202	$27	26½	26½	+ ⅜
BC Frest p	25	$46½	46½	46½	
BC Pack A	250	$19	19	19	
BC Sugar	425	$44¼	43½	44	— ¼
BC Phone	586	64	64	64	+ ⅛
BCPh 4¾ p	225	$70	69	69	
BCPh 4½ p	225	$70	69	69	
BCPh 1356	210	$71	70	71	
BCPh 5¾ p	210	$84	84	84	
BCPh 6.50	110	$27½	27½	27½	+ ¼
Brinco	7097	$5⅝	5	5⅛	— ⅛
Bruck A	200	$17¾	17¼	17¾	— ¼
Bruck B	200	$13¾	13¾	13¾	+ ¼
Buntin Rid	500	$12	11⅝	11⅝	— ¼
Burns Fds	250	$21½	21½	21½	
C—E					
CAE Ind	721	$9¾	9½	9½	+ ¼
Calgary P	825	$26¼	25⅝	26	
Calgy 340 p	145	$107	107	107	— 1
Calvt D	229730	255	195	240	+50
CD Sugar	1050	$38	37½	38	— ⅜
Can Bread	905	$18	17⅜	17⅜	— ⅛
Can Cem	370	$35	34½	35	+ 1
Can Cem p	25	$20¼	20¼	20¼	
Can Malt	100	$22¾	22¾	22¾	
C Packrs	630	$22	21⅜	22	
Can Perm	2565	$11⅞	11¼	11⅞	+ ⅜
CSL	975	$34	34	34	
CSL pr	100	85	85	85	+85
C Brew	11919	$8⅞	8¾	8¾	
C Brew Ap	815	$34	33¼	33⅜	+ ⅜
C Brew Bp	250	$39¼	38¾	39½	+ 1
CB Alum A	125	$18¾	18⅞	18⅜	— ⅜
Cdn Can A	300	$8¾	8	8¾	
C Chem w	1050	400	395	395	+20
C Cmntur	2100	130	125	125	+ 5
C Curtis	1700	230	225	230	+ 5
C Found	100	$7¾	7¾	7¾	— ¼
CGE	310	290	290	290	—1⅞
CGE pr	210	$32	32	32	
CG Invest	25	$59¾	59¼	59¼	
CG Sec A	1200	$14	13⅞	14	+ ⅛
C Goldale	1350	$34	32¾	34	+1½
C Hydro	1255	22	22	22	— ⅛
C Im	12180	$19	18¾	19	+ ⅛
C Ind Gas	3079	$21¾	21¼	21¼	— ¼
C Ind Gas p	250	$17¼	17	17¼	
CIL	1610	$15	14¾	14⅞	
C Inter P	2273	$9¼	9	9	— ⅛
C Inter pr	1285	$14¼	13¾	13¾	+ ⅜
C Marconi	1065	87¾	7¼	7¾	+ ⅜
CP Inve pr	6515	$28	27¾	27¾	— ⅛
CPIn w	13645	540	525	540	+10
CPR	2564	$71¾	71¾	71¾	— ⅛
CPR $3. pr	2668	$9⅞	9¾	9¾	— ⅛
Cdn Tire	100	$67	67	67	
Cdn Tire A	936	$56¼	55	56¼	+ ⅜
C Utilities	50	$46	46	46	— ¼
CWN Gas	125	$16¾	16¾	16¾	+ ⅛
CWN G 4 pr	273	$13	13	13	
CWN Wtg	2400	$15¼	15	15¼	+ ¼
Canrea	600	$18	17¾	18	+ ⅛
Capit Bldg	9600	$5½	5¾	5¾	
Carrier JD	600	$11¾	11⅜	11⅜	
Cassidy L	100	$8½	8½	8½	— ⅛
CDRH Ltd	1360	$12	11¾	11⅞	+ ¼
Chemcell	8372	$12	11⅝	12	+ ⅛
Chem 175 p	25	$25¼	25¼	25¼	
Chrysler	253	$73½	72	73½	+2¼
CHUM A	570	$21	20	21	+ 1
Clairton	1175	445	420	430	+ 5
Clairton w	900	255	250	255	+15
Codville A	2185	$8½	7⅞	8½	+ ⅜
Columbia	1050	435	430	435	+ 5
Columbi p	445	11¾	11¾	11¾	+ ⅛
Cominco	4580	$32	31⅞	31⅞	+ ⅛
C Savings	3876	$15¾	15	15¾	+ ¼
Compro	1690	470	450	470	+20
Compr Ap	250	$11¼	11¼	11¼	
Computr	2995	$21	20	20	— 1
Conduits	400	450	450	450	
Con Bath	3195	$17¾	17	17¼	
Con Bath p	225	$19½	19½	19½	
Con Bath w	2300	310	290	305	+ 5
C Bldg	100835	400	380	395	— 5
Con Bldg p	600	86	6	6	
C Bld w	15585	80	75	78	
Con Textle	1830	$16	15	15½	+ 1
Cons Gas	6198	$22½	21⅞	21⅞	
C Glass	100	87	87	87	— 3
Corby vt	305	$35	34⅞	35	— ¼
Corby B	325	$35	34½	35	+1¼
Coronatn	750	225	220	220	— 5
Corp d'Ex	200	325	325	325	— 5
Cosmos	4050	$8	6¾	8	+1¼
Couvret P	1400	$8	7⅞	8	
Crain R L	665	$15½	15½	15½	
Crestbrk	1495	$13½	13	13½	+ ¼
Crush Intl	4325	$23¾	23¼	23¼	
Cygnus A	4880	$6¼	6⅜	6½	+ ⅛
Cygnus B	690	$8¾	8⅝	8¾	+ ⅛
Cygnus pr	425	$25½	25½	25½	
Dale-R	300	$14	14	14	—1¼
Dale-R pr	400	8	8	8	
Debhld B p	50	$95½	95½	95½	+ ½
Delta Elec	200	340	340	340	
Distl Seag	2235	$47	46⅝	46⅝	+ ⅛
Dome Pete	3571	$80¾	80	80¼	+ ¼
D Bridge	1850	$17⅞	17	17¼	— ⅜
D Can Gen	1230	68	67	67	+ ½
DCoal pr	100	$14½	14½	14½	— ½
Dofasco	7768	$24	23¼	24	
Dofasco p	560	$86¼	86½	86¼	
Dom Glass	2380	$15¼	14⅞	15¼	+ ⅛
Dom Lime	100	280	280	280	
Dosco	810	$9⅞	9¾	9¾	— ⅛
Dom. Store	2850	$16½	16⅜	16½	+ ⅛
Domtar	3905	$17⅛	16⅞	17⅛	+ ⅛
D Textile	2985	$17¼	17	17¼	+ ⅛
Donlee M	3980	$23¾	22½	22⅞	+ ⅛
Dover pr	100	$8¼	8½	8¼	+ 1
Dupont	397	$39	38½	39	+ ¼
Dustbane	833	$23¼	23	23¼	+ ⅛
Dyn Div	8243	$71½	69	70	+2½
Eddy Mtch	280	$25	21¾	21¾	
Electro Itd	600	$17	16¾	17	+ ⅛
Emco	125	$21	21	21	— 1
Emp Life	250	$20¼	20¼	20¼	
Erie A	450	$27½	27	27½	— ¼
Erie B	300	$27¾	27	27	+ ⅛
Exquisite	505	$8	8	8	
Exquite w	500	85	85	85	— 5
F—J					
Fairmk M	280	$9½	9	9½	
Falcon	1014	$98¼	96¼	98¼	— ⅝
Fam Play	535	$63¼	63	63	
Fed Farm	5525	425	390	415	+25
Fed Frm w	3000	64	55	63	+ 7
Fed Gr	14160	$8½	7¾	7¾	— ¼
Fleet	11510	370	345	345	—20
Fleetw'd	755	$23½	23¼	23½	
Ford Cnda	1483	$275	270	275	+ 3
FPE Pipn	140	$24½	24¼	24½	+ ⅛
Fraser	100	$18½	18¼	18½	— ⅛
Galt MI Irn	660	$14¼	13¾	14¼	+1¼
Gen Baker	500	$6¼	6¼	6½	+ ⅛
Gen Distrb	1100	$12¾	12¾	12¾	
GMC	1358	$95	95	95	+ ½
G Sil Wre p	100	$69¼	69¼	69¼	—1½
Goodyear	26	$171	171	172	
Godyear p	220	$36½	36¼	36½	
G Mckay A	790	$7½	6¾	7½	+ ⅜
G Mckay B	100	$13¾	13¾	13¾	
Greb Ind	100	$11	11	11	
GL Paper	2830	$21½	20½	21	+ ½
G L Power	350	$21¾	21	21¼	+ ½
GN Cap	29000	$15¾	14¾	15¾	+ ⅜
GNGas A p	240	$22	21¼	22	
Gt W Life	45	$69	69	69	— ⅝
Gt WSadd	5701	$13¼	14¼	14⅞	+ ¼
Greyhnd	2610	$14½	14¼	14⅜	— ⅛
Hand Chm	250	$5	5	5	
Hand Chm A	300	$9¼	9	9¼	+ ⅛
Hardee	4595	100	95	95	+ 2
Hard Carp	575	$19	18¾	19	+ 1
Hard Crp A	2220	$18¾	17¾	18	+ ⅝
Harveys F	3025	$28½	27½	28½	+1¼
Hawker S	4457	460	450	455	+ 5
Hawker pr	25	$65	64	65	
Hays Dna	670	$13¾	13⅜	13¾	
Home	5881	$11¾	11¼	11½	+ ⅛
Home B	2817	$32½	31¾	32	+ ¼
Horne Pit	3100	425	405	415	+ 5
H Bay Co	250	$22	22	22	
HB Oil Gas	695	$38¼	37	37½	— ⅝
HB Oil G pr	175	$57¾	57¼	57½	+ ⅛
Huron Erl	3819	$14	13¾	13¾	— ⅛
Husky Oil	2898	$26¾	26	26¼	+ ⅛
Husky B pr	25	$47½	47½	47½	— ½
Husky D w	785	$15⅝	15⅜	15⅝	— ⅜
Imp Oil	4207	$76¾	75¼	75½	— ¼
Imp Tob	8115	$17	16⅝	16⅝	— ⅛
Imp Tob pr	850	$5¼	5⅛	5¼	
Income Dr	300	$7¼	7¼	7¼	— ¼
Indco Dis wt	700	145	145	145	— 5
Ind Accept	1795	$27⅜	27	27⅝	+ ¼
In Acc wts	280	980	975	980	—15
Ind Adhes	250	$7	7	7	
Ind Mineri	2088	$16⅝	16¼	16½	— ⅜
Ind Wire	800	415	410	415	
Inspirstn A	220	$20¾	20½	20½	
Inglis	2243	$11¾	11⅝	11⅝	— ⅛
Inland Gas	2420	$13¾	13¾	13¾	
Inland G p	295	$15¼	15¼	15¼	
Inspiratin	2200	145	140	145	
Inspirati p	217	$15¼	15½	15¼	— ⅜
Inter-City	550	$15¼	13½	15½	— ½
Intr Cty wt	200	410	410	410	—10
Int Bldg	2535	$34¼	33½	33¾	— ⅝
IMC	947	$20¾	20½	20½	— ⅛
I Nickel	11575	$40⅝	40¼	40⅜	— ⅜
Int Util	2265	$49¾	49¼	49¾	+ ⅜
Int Util A	325	$49¾	48¾	49¾	+1¼
Int Util pr	915	$49½	49	49½	

Ipr Dis	89050	340	280	315	—30
Intpr D81w	300	150	125	125	—25
Intpr D62w	100	44	35	40	— 5
Intpr Pipe	4965	$22¼	21⅜	22¼	+ ⅜
Int Pipe w	1550	$10⅝	10⅜	10¼	+ ⅛
Intpr Steel	2700	$5⅝	5¼	5⅝	
Intpr Sti pr	100	$20¾	20⅜	20⅝	
Inv Group	395	$9½	9¼	9¼	— ¼
Inv Grp A	5500	$9⅝	9⅜	9⅜	+ ⅛
ITL Ind	400	$15¾	15½	15½	
James St	35362	$9⅞	9	9⅜	+ ⅜
Jefferson	1084	$14⅜	14½	14½	+ ½
Jeffersn w	100	$24¼	24¼	24¼	— ¼
Jockey C	1225	375	365	365	— 5
Jockey 2 p	160	$7	7	7	
K—N					
Kaps Tran	925	$13½	13½	13¾	
Keeprite P	375	$25	24½	25	+ ¼
Kelly D A	1150	$7⅜	7¼	7¼	
Kelsey H	1550	$17	16¾	17	+ ¼
Kelvinatr	125	$11	11	11	
Kenting	145	$29	28½	29	
Labatt	2307	$19¼	19¼	19½	
Labatt pr	1525	$22⅞	22½	22½	— ¼
Lafarge	215	$12¾	12⅜	12⅜	
Lafarge A	200	$11¼	11¼	11¼	+ ¼
LOnt Cem	4585	$5½	5¼	5½	— ⅛
Laura Sec	198	$12	12	12	
Lau Fin	845	$8¼	6½	6½	— ¼
Lau F 1.25	100	$14	14	14	— 1
Lau Fn 140	100	$17	17	17	— ⅛
Lau F 2.00	215	$22	22	22	
Leigh Inst	1470	$43¼	43	43	
Levy	15792	$36⅞	36	36¼	+ ½
Levy A pr	313	$9¾	9¾	9¾	+ ⅛
Levy B pr	1545	$31¾	31	31¾	+ ⅝
Life Inv wt	2600	220	200	200	—10
Livingsto	108	$29	29	29	+ ⅛
Livingstn pr	26	$41	41	41	
Living wts	212	$16¾	16¾	16¾	
Lob Co A	5165	$8⅞	8½	8⅝	— ⅛
Lob Co B	1575	$9¼	9¼	9¼	+ ⅛
Lob Co pr	70	$35¼	35	35	— 1
Lob G A pr	2140	$23¼	22⅞	23⅛	
Lob G B pr	2115	$24⅜	23½	24	
Lob Inc	250	$7⅞	7¾	7¾	— ⅛
Loeb M	2555	$12	11¾	12	
Maclarn A	200	$16¼	16	16	— ¼
Maclean H	775	$13	12½	13	+ ½
MB Ltd	8134	227	200	200	
Magna El	840	$13¼	13	13	— ¼
Magnetics	8625	425	405	425	+10
Maher	100	$8¾	8¾	8¾	+ ⅛
Manoir In	6900	165	150	165	+15
M Lf Gard	50	$30⅞	30⅞	30⅞	+ ⅛
M Lf Mills	1000	$18¾	18¾	18¾	— ½
Maritime	230	$19¼	19¼	19¼	— ¼
Markboro	3600	$10⅝	9¾	10	— ¼
Markboro w	1150	67¾	63	67	+6
Mas-F	16708	$20⅜	19⅞	20¼	+ ⅜
MEPC	13530	$7¼	7	7¼	+ ⅛
Met Stores	115	$50	50	50	
Met Stors p	250	$19	19	19	
Met Str 67 p	125	$19¼	19¼	19¼	+ ½
MGFM	900	$5¼	5	5	
Mill Brick	420	$12	11¾	11¾	— ⅜
Mindustri	110	$9¼	9¼	9¼	+ ⅛
MLW Wor	210	$15⅞	15⅞	15⅞	— ⅛
Mols A	11509	$27¼	26¾	27	
Molson B	985	$27	27	27	+ ⅜
Montex	5350	240	230	235	+ 5
Montex w	2610	100	96	99	— 1
Morr Trst	650	$12	11¾	11¾	
Moore	5085	$29¼	28¾	28¾	— ⅝
Morse A	350	$19¼	19	19	— ½
Morse B	450	$21	20¼	20¼	— ½
Murphy	320	$8¾	8¾	8¾	+ ⅛
Mrphy pr	1000	$25¼	25¼	25¼	— ⅛
Nabrs Dlg	5350	$10¼	9¼	10¼	+ 2
NaCrest	1715	$12¾	12	12	— ⅛
Nt Contain	1308	$9⅝	9⅝	9¼	+ ⅜
Nt Contn w	200	475	475	475	+50
Nat Drug	484	$11⅞	11¾	11⅝	+ ⅛
Nat Drug p	106	$13¾	13½	13¾	— ⅛
Nat Hees	1340	$6⅛	6	6¼	— ⅛
Nat Hees p	255	$9¾	9¾	9¾	
Nat Trust	260	$27	26¾	26¾	
Neon	1108	$31⅜	31½	31⅜	+ ⅛
NB Tel	767	$13	12⅞	12⅞	— ⅛
Nia Wire	300	$17¾	17¾	17¾	
Nia Wire B	1900	$18½	18½	18½	
Noran	13542	$60¾	59	59¾	— ⅝
Nor Cti G	7432	$17¾	17¼	17¼	— ⅝
Nor Cti G p	450	$29½	29¼	29½	+ ⅛
NCG B 2p	905	$36	35	35	— ¼
Nor Cti wts	1350	840	830	835	
Nor Tar Ch	150	$6	6	6	
NW Util p	25	$62	62	62	— 3
NS L P	209	$9	9	9	
O—S					
Ocean Cm	115	$26	26	26	
Okanagan	2650	$8¼	6	6	
Ont Steel	200	$38¾	38	38	— ¼
OSF Ind	84275	$21¾	20¼	21⅝	+1⅛
Ohsawa A	6285	$44	42¼	42½	— 1
Overind pr	100	$31	31	31	+1½
Pac Pete	2751	$22½	22¼	22½	
Peace Riv	2405	$6⅛	6¼	6¼	— ⅛
Peel Elder	2810	$51¾	49	51¾	+2¾
Pemsbina	3430	$20¾	20¼	20¾	+ ⅜
PC Ind A	100	$21	21	21	
Petrofina	200	$17⅞	17¾	17⅞	
Phillips Cb	1150	$8	7⅞	8	— ⅛
Pow Corp	2975	$12¾	11⅞	12¼	+ ⅛
Pow Crp pr	75	$35	35	35	
Price Com	5450	$12	11¾	11⅝	— ¼
QN Gas	9206	$16¼	16¼	16¼	
QN Gs 65w	1050	665	665	665	
QN Gs 66w	300	580	580	580	
Rank Org	350	$11⅞	11¾	11⅝	+ ⅛
Readers D	525	$9¼	9¼	9¼	— ⅛
Reichhold	585	$36⅛	36	36	— ⅛
Reitman	1625	$18	17¾	17¾	— ¼
Reitman A	210	$15	15	15	
Reveniz	1195	$19¼	19	19	— ½
Revenu	94166	$19¾	18¾	19	+ ⅛
Riv Yarn	900	$8¼	8¼	8¼	+ ⅛
Riv Yarn A	75	$28	28	28	+ ⅜
Rockower	4020	$20¼	20¼	20¼	+ ⅛
Rolland	100	$7½	7½	7½	— ⅛
Rothmn w	210	840	840	840	—15
Roy Bk	10518	$23	22¾	22¾	+ ⅛
Ryl Oak A	200	$10	10	10	
Royal Trst	1278	$23	22¾	23	+ ⅜
StL Cem A	25	$24¾	24¾	24¾	
StL Corp	280	$19¾	19¾	19¾	
St Maur	41700	310	290	305	+20
Saladin	1702	$15	12¾	12¾	+ ⅜
Savvette	2300	$7¼	7⅛	7⅛	— ⅛
Scintrex	550	$14	14	14	+ ¼
Scot York	425	$19	19	19	+ ¼
Seawy	13305	$35¾	34	35¾	+1⅛
Secur Cap	4375	$9¾	9	9¼	— ⅜
Select Les	500	425	420	425	
Selkirk A	225	$17¼	17¼	17¼	
Shaw LE A	500	$9	9	9	+ ⅛
Shell Inv p	700	$34	33½	33½	
Shell Inv w	1914	$15½	15	15¼	
Shell Can	2802	$31¾	31½	31¼	
Shop S	18302	$23¾	23¾	23¾	+ ⅛
Shulhr	46878	$22¾	20¾	20¾	+1⅜
Silverwd A	505	$21	2	21	
Silverwd B	219	$27½	27½	27½	
Simpsons	507	$37½	37¼	37½	+ ⅛
Simpson S	315	$33	32¼	33	+ ½
SKD Mfg	100	$9	9	9	
Slater Stl	4486	$14½	13¾	14½	+ ⅛
Slater B pr	300	$14¼	14¼	14¼	
Slater A wt	200	725	715	715	—10
Sogemine	2675	$17¼	16⅝	16¾	— ⅝
Sogmn wts	1390	800	780	795	— 5
Southam	70	$56½	56¼	56½	+1½
Stafford	200	490	490	490	— 10
St Brodcst	2800	$12¾	11¾	12	+ ⅜
St Paving	500	$9¾	9¾	9¾	— ⅛
Stn Cn Sh	11067	$28	27½	27⅝	+ ⅛
Steinbg A	6200	$16	15⅞	16	
Stuart Hse	500	450	450	450	
Suptest od	250	$32½	32¼	32½	+ ⅛
T—Z					
Tamblyn	275	$44½	44¼	44¼	— ¼
Texaco	705	$34⅜	34¼	34⅜	+ ⅛
Thd CGIp	50	$36¼	36	36	— ⅛
Thom Npr	390	$60	59½	60	+ ½
Thom N pr	335	$51¼	51	51¼	+ ¼
Thne Craft	510	$22	22	22	
Tor Dm Bk	2792	$18⅞	18⅝	18⅞	+ ⅛
Tower	11100	190	175	180	— 5
Trdrs A	12560	$13	12⅝	13	+ ⅛
Traders B	1600	$12¾	12	12¾	+ ⅛
Traders 5 p	25	$36⅜	36⅜	36⅜	
Trader A p	725	$25¾	24¾	25¼	+ ⅜
Trader 65 w	1165	360	353	360	
Trader 66 w	1370	550	520	550	+45
Transair	2190	$6¼	6	6	
Tr Can Pt	5609	$37¾	37¾	37¾	+ ¾
Tr Can Pl p	770	$45	44¾	44¾	
Tr Can A pr	21	$71⅛	71¼	71½	
Tr Can P w	710	$15	14½	14¾	— ⅛
Trans Mtn	2468	$13¾	13¼	13⅜	— ⅛
Trans PPL	1200	$11⅛	11¼	11⅜	— ⅛
Trizec C	19050	260	255	260	
Tru-Wall	7529	400	385	400	+40
UNAS Inv	250	$19½	19½	19½	— ⅜
Union Acc	100	$8¾	8¼	8¼	— ⅛
UnAcc 2p	100	$8¼	8¼	8¼	+ ⅛
Un Carbid	1370	$30¾	29¾	29¾	
U Canso	10428	$11¾	11¼	11⅜	— ⅛
UGas B pr	185	$49	49	49	— 1
Union Oil	935	$51¼	50	51¼	+1½
U Corp B	2000	$17	16⅞	17	+ ¼
Un Fn Mgt	1210	$21¾	21¼	21¾	+ ⅜
Un Wburn	851	$13¾	13⅜	13¾	+ ⅜
UWtn 6¼p	25	$39¾	39¾	39¾	— ¼
Un Wtn wt	400	900	900	900	+25
U Sections	1720	$15	14⅝	14⅞	+ ⅛
Van Ness	100	160	160	160	
Vascan	4075	$15	14½	14¾	+ ⅛
Versafd	2900	$21⅛	21⅛	21¼	
Versatile	460	$15	14½	14¾	— ⅛
Versatl A	2900	$11	10¼	10¾	— ⅛
Vic G Tr	505	$16½	16½	16½	
Wainoco O	2280	365	355	355	+ 5
Walk GW	6958	$39¾	39½	39¾	+ ¼
Wat GM D	100	$14¾	14¾	14¾	+1¾
Weldwod	1770	$22¾	22¼	22¾	
Weste'st	1414	$30¾	30	30¾	— ⅛
Westfair	25	$30	30	30	
West Ind	4900	$6¾	6½	6

Strikers Cause Heavy Damage

WINDSOR, Que. (CP) — Domtar Pulp and Paper Ltd. says striking employees who took over its Windsor mill for 26 hours caused damage estimated at $100,000.

Raymond Pinard, general manager of Domtar's kraft and boxboard division, said in an interview Tuesday night that the strikers, some armed with rifles, broke into foremen's offices and smashed typewriters and calculating machines during the occupation that ended Monday night.

"Other office machines and desk drawers were thrown into the river. Two clocks were smashed with rifle bullets — you can see the bullet holes.

"Many control instruments and control panels were damaged. They cut the felts and the wires on the paper machines. They also broke precision instruments in the laboratories."

Windows, vending machines and scales were also on the damaged list.

Mr. Pinard said he inspected the mill, along with a photographer and two Windsor policemen, after the strikers ended their occupation to march on the legislature in Quebec City.

"We are considering, with our lawyers, the appropriate steps to take."

The 1,200 employees of Domtar kraft and boxboard mills in the Eastern Townships communities of Windsor and East Angus have been on strike for higher pay since July 18.

Talks in Quebec City under a government conciliator were broken off last Friday over what Domtar described as "intimidation of security personnel and plant foremen" by strikers. The company said it would resume negotiations when the union "decides to respect law and order."

Labor Minister Maurice Bellemare told the legislature Tuesday, while about 200 strikers paraded outside, that he hopes talks in the Domtar dispute will resume shortly.

Meanwhile, the National Union of Pulp and Paper Workers, a Confederation of National Trade Unions affiliate which represents the Domtar employees, announced that strike pay of $45 a week for married strikers and $30 a week for single persons will be paid starting next week.

Mayors Want Staffs On the Job Dec .27

Municipal employees will work Dec. 27 if Greater Victoria area mayors have their way.

The chief magistrates of Victoria, Oak Bay, Saanich and Central Saanich left no doubt that they wanted their staffs on deck the day following Boxing Day.

Provincial government and University of Victoria employees get the extra day holiday tossed in to give them a five day Christmas break.

S. T. Fitzpatrick, personnel director for Victoria, advised the intermunicipal committee to do the same.

He stated in a written report to the committee that although the cost of the one-day holiday would be high, so would the rate of absenteeism if December 27 was declared a work day.

Mayor Hugh Curtis said he hadn't discussed the matter with his council but that he leaned towards a work day.

"A five-day closure of the municipal hall is a long break," he said. "We have to remember that the people paying the taxes will not be able to take five days off."

Oak Bay Mayor Fred Hawes agreed.

"We are opposed to the idea of the extra holiday," he said. "It closes the municipal hall for too long a period."

Pollution War Set In Michigan, Illinois

WASHINGTON (AP) — Voters in five states Tuesday authorized spending a total of more than $2,500,000,000 on pollution control, veterans and education.

But a liquor-by-the-drink proposal failed in the face of strong Mormon opposition in semi-dry Utah. Nevada, where gambling is a major industry, rejected a private lottery. Nebraska rejected a proposal to lower the voting age to 19 from 21.

The issues highlighted local referenda that appeared on the ballots of three-fourths of the states Tuesday. Most were money issues.

The biggest financial proposal was in Illinois, where a measure providing $1 billion for air and water pollution control appeared headed for approval.

New Jersey approved its biggest money proposal in history —$990 million for education, low-cost housing and transportation. Michigan's largest bond issue ever passed provides $335 million for a 10-year battle against water pollution.

VET BONUSES

In Pennsylvania, a plan to give Vietnam war veterans cash bonuses of up to $750 won overwhelming approal. It was the first time the state's citizens had voted on such a bonus during a war.

The Utah liquor referendum ended a hassle that stole campaign attention for Vietnam and the presidential race. The Mormon church, which considers drinking a sin, battled the measure's sponsors, who said the state needed over-the-bar liquor to attract tourists and conventions.

Nevada voters rejected a constitutional amendment to permit a priate lottery, which would have handed 30 per cent of the profits to the state.

Streamlining Of Grants Approved

The Greater Victoria intermunicipal council agreed Tuesday to streamline its grant procedures.

The decision was made after Victoria's treasurer James Bramley listed some of the problems facing his staff under the existing system which has all shareable grants forwarded by a variety of cheques.

"The organization or group receiving the money receives anywhere from one to seven cheques, calculated in various ways and sometimes sent to different locations," Mr. Bramley said.

Mr. Bramley suggested that in future, after the intermunicipal group reports that its councils are in favor of a grant being made, the total amount be sent out by the city of Victoria which in turn will beill the participating municipalities for the amount pledged.

"It would certainly end a lot of confusion," commented Mayor Hugh Curtis.

GRANT TURNED DOWN

The committee agreed to the streamlined procedure and asked Mr. Bramley and other municipal treasurers to work out the details.

But that didn't mean that members were in a granting mood.

An application for close to $1,000 from the Federation of Music Teachers' Association was rejected by the committee.

The association was asking the grant to pay for a banquet and other expenses during the 17th biennial convention scheduled for July 1969.

"Again it is a matter of feeling sympathetic but having to decide where we distinguish between this type of convention and others," said Mayor Hugh Stephen.

City Sailor To Be Cited For Bravery

A young Esquimalt sailor will receive a commendation for brave conduct Friday morning aboard HMCS Yukon in the dockyard.

Able Seaman W. E. French, 21, will receive the citation from Rear Admiral John A. Charles.

Able Seaman French is credited with helping to restrain a man from taking his own life on the Dartmouth Bridge in Halifax Sept. 9, 1967.

The ceremony Friday will involve the CFB Esquimalt band and a 48-man guard.

City Marine Pilot To Attend Meet

Capt. Anthony Appleyard, Victoria marine pilot, will attend the annual meeting of the association of Canadian Marine Pilots at the Skyline Hotel in Ottawa Nov. 12.

The initial meeting will be followed by a two-day seminar on part one of the report of the Royal Commission on Pilotage.

In addition to Capt. Appleyard, four other B.C. pilots — three from Vancouver and one from New Westminster — will attend the conference.

Thief Selective

VANCOUVER (CP) — Police said Tuesday that a thief who took $1,000 in gold and silver coins from a downtown store knew his coins. The man concentrated on one section of the display after forcing the door of the Stamp and Coin Shop and left less valuable coins alone.

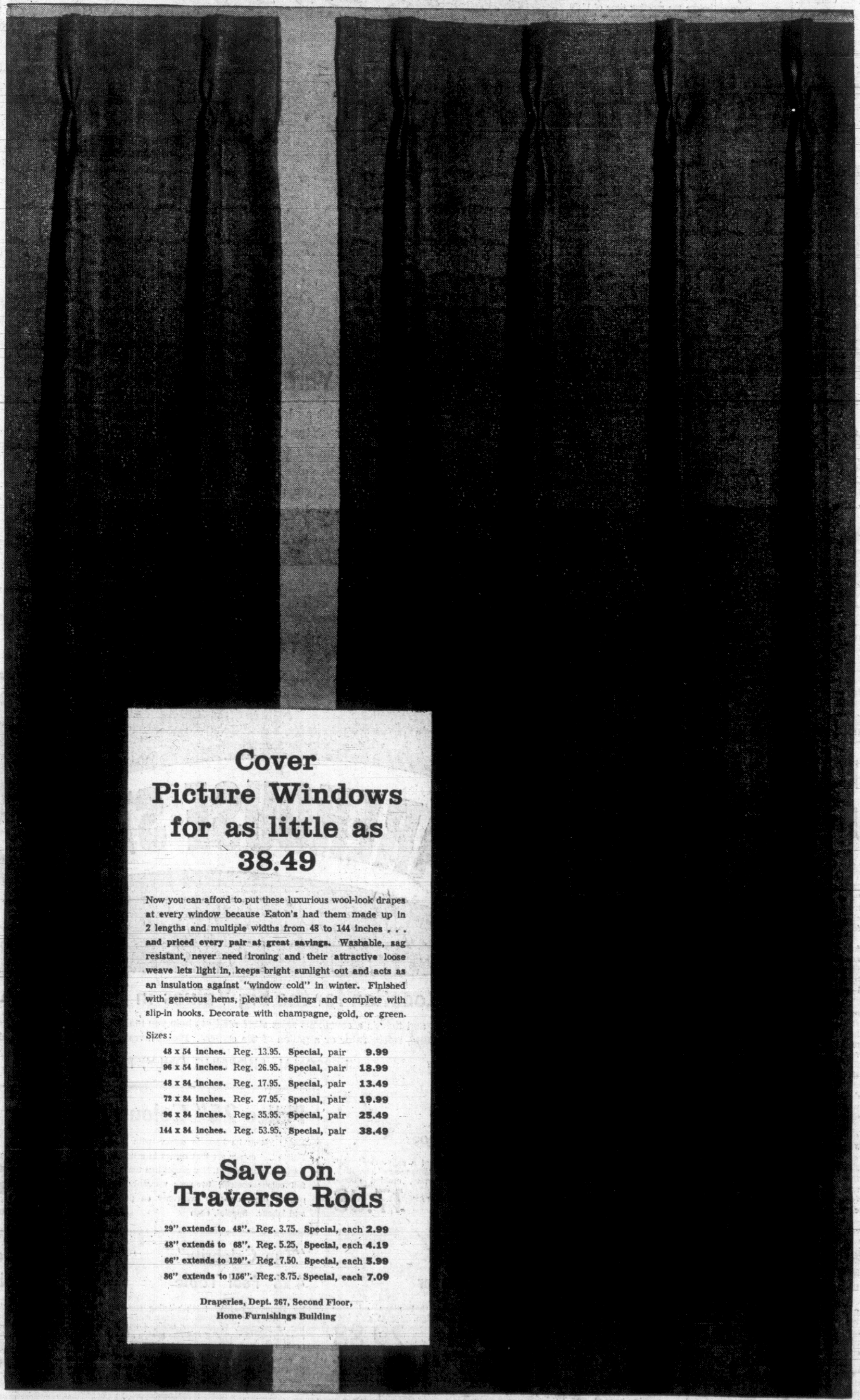
THERE'S MORE FOR YOU DOWNTOWN

EATON'S

Shop Thursday 'til 9 p.m.

Drapery Sale

"Bayview" Fiberglas Drapes



Cover Picture Windows for as little as 38.49

Now you can afford to put these luxurious wool-look drapes at every window because Eaton's had them made up in 2 lengths and multiple widths from 48 to 144 inches . . . and priced every pair at great savings. Washable, sag resistant, never need ironing and their attractive loose weave lets light in, keeps bright sunlight out and acts as an insulation against "window cold" in winter. Finished with generous hems, pleated headings and complete with slip-in hooks. Decorate with champagne, gold, or green.

Sizes:

48 x 54 inches.	Reg. 13.95.	Special, pair	9.99
96 x 54 inches.	Reg. 26.95.	Special, pair	18.99
48 x 84 inches.	Reg. 17.95.	Special, pair	13.49
72 x 84 inches.	Reg. 27.95.	Special, pair	19.99
96 x 84 inches.	Reg. 35.95.	Special, pair	25.49
144 x 84 inches.	Reg. 53.95.	Special, pair	38.49

Save on Traverse Rods

29" extends to 48".	Reg. 3.75.	Special, each	2.99
48" extends to 68".	Reg. 5.25.	Special, each	4.19
66" extends to 120".	Reg. 7.50.	Special, each	5.99
86" extends to 156".	Reg. 8.75.	Special, each	7.09

Draperies, Dept. 267, Second Floor, Home Furnishings Building

TORONTO MARKET TRADING

In addition to The Canadian Press reports of the full Toronto trading, market quotations are also supplied by the Canadian Investment Dealers' Association; Richardson Securities; Pitfield, McKay, Ross and Co.; Royal Bank; Pemberton Securities Ltd.; Hagar Investments Ltd.; A. E. Ames and Co. Ltd. and Vancouver Stock Exchange.

TORONTO 1:40 P.M. STOCKS
Distributed by CP

Toronto Stock Exchange—Nov. 6

Quotations in cents unless marked $. z—Odd lot, xd—Ex-dividend, xr—Ex-rights, xw—Ex-warrants. Net change is from previous board-lot closing sale.

INDUSTRIALS

Stock	Sales	High	Low	1:40 p.m.	Net Ch'ge
A—B					
Abitibi	12725	$8	7⅝	7⅞	— ⅛
Abitbi 7½p	175	$55½	55½	55½	
Acklands	890	$14⅜	14½	14⅜	
Acklands p	z15	$22⅜	22⅜	22⅜	
A.G.F.M	290	$49	48	48	
Aimco Ind	3866	$17⅜	17⅜	17½	
Alta Gas T	5699	$36¼	36	36¼	+ ⅛
Alta Gas p	z10	$75	75	75	
Alta Gas w	4132	690	675	690	+20
Alta Nat	z50	$23	23	23	
Algo Cent	500	$10¾	10½	10½	— ⅛
Algoma St	4211	$21½	21¼	21½	
Alonquin	100	405	405	405	+ 5
Algonq pr	100	$8¾	8¾	8¾	+ ⅜
Algonq w	100	61	61	61	— 4
Alcan	6428	$28¾	28¾	28¾	
Alcan pr	835	$34½	34¼	34½	+ ⅜
Alumin pr	100	$17¼	17¼	17¼	+ ⅛
Almin 2p	25	$35¾	35¾	35¾	+ 1
Anglo-cn	1400	35⅞	5¾	5¾	— ⅛
Ang CT 265	25	$40½	40½	40½	
Argus	1386	$17¼	17	17½	+ ⅜
Argus B pr	70	$38½	38	38½	+ ⅛
Argus C pr	830	$12⅜	12	12	— ⅛
Asbestos	2105	$23¾	23¾	23⅝	+ ⅜
Atco Ind	3160	$22½	21¾	22½	+ ¼
Atl Sugar	1150	$6⅜	6¼	6¼	
Atl Sug A	850	$15¼	15	15	— ¼
Auto Elec	1356	$21¾	20⅝	21¾	
BACM Ind	z25	$18	18	18	
BahC D	64800	135	120	125	—10
Bk Mtl	15075	$14¾	14½	14⅝	
Bank N S	4890	$23⅝	22⅞	23¼	+ ⅜
Bartaco	520	$18¼	18	18	— ¼
Bay Mills	900	$8⅜	8	8	—⅛
Beatty	z15	$9	9	9	
Beaver L	6170	$20⅜	20	20¼	+ ⅛
Becker B p	320	$17⅞	17½	17⅝	— ⅛
Belding Wt	1700	285	275	285	+ 5
Bell Can	13048	$45½	44⅞	45	
Bell Knit	900	305	300	300	
Block Bros	3750	$19¼	18½	19½	+1⅛
Bow Valy	650	$25¾	24¾	24¾	
Bow Vly pr	z30	$14½	14½	14½	
Bow Vly w	200	$20	19¾	20	— 1
Bow-m pr	45	$41½	41½	41½	+ 1
Brama	61580	$14½	13⅝	14	+ ¼
Bramal w	4480	$13¼	12⅞	12⅞	+ ¼
Brazilian	1933	$19⅝	19	19¼	+ ¼
Brdg Tank	100	310	310	310	+10
BA Oil	1854	$45¼	45	45	— ½
BC Forest	1202	$27	26½	26½	+ ⅛
BC Prest p	25	$46½	46½	46½	
BC Pack A	z50	$19	19	19	
BC Sugar	425	$44	43½	44	
BC Phone	86	$64	64	64	+ ⅜
BCPh 4¾ p	z25	$70	69	69	
BCPh 4¾ p	z25	$70	69	69	
BCPh 1956	z10	$71	70	71	
BCPh 5¾ p	z10	$84	84	84	
BCPh 6.80	110	$27½	27½	27½	+ ⅜
Brinco	7097	$5⅜	5	5⅛	— ⅛
Bruck A	200	$17¼	17¼	17¼	— ⅛
Bruck B	200	$13¼	13½	13¼	+ ⅛
Buntin Rid	500	$12	11⅞	11⅞	— ⅛
Burns Fds	z50	$21½	21½	21½	
C—E					
CAE Ind	721	$9⅝	9½	9½	+ ¼
Calgary P	825	$26¼	25⅝	26	
Calgy 540 p	145	$107	107	107	— 1
Calvt D	229730	255	195	240	+50
CD Sugar	1050	$38	37½	38	— ⅜
Can Bread	905	$18	17⅞	17⅞	— ⅛
Can Cem	370	$35	34½	35	+ 1
Can Cem p	z5	$20¼	20¼	20¼	
Can Malt	100	$22¾	22¾	22¾	
C Paciers	630	$22	21⅞	22	
Can Perm	2565	$11⅞	11¼	11⅞	+ ⅜
Argus B pr	975	$34	34	34	
CSL pr	100	$5	5	5	+35
C Brew	11919	$8⅞	8¾	8¾	
C Brew Ap	815	$34	33¼	33⅝	+ ⅞
C Brew Bp	250	$39½	38¾	39½	+ 1
CB Alum A	125	$18⅜	18⅜	18⅜	— ⅜
Cdn Can A	300	$8¼	8¼	8¼	
C Chem w	1050	400	395	395	+20
C Comiasr	2100	130	125	125	+ 5
C Curtis	1700	230	225	230	+ 5
C Found	100	$7¾	7½	7¾	— ⅛
CGE	310	$29	28	28	—1⅞
CGE pr	z10	$32	32	32	
CG Invest	z5	$30¼	30¼	30¼	
CG Sec A	1200	$11	10¾	11	+ ⅛
C Goldale	1350	$34	32¾	34	+1½
C Hydro	1255	$22	22	22	— ⅛
C Im	12180	$19	18¾	19	+ ⅛
C Ind Gas	3070	$21¾	21¼	21¼	— ¼
C Ind Gas p	z50	$17⅛	17	17¼	
CIL	1610	$15	14¾	14⅞	
C Inter P	2723	$8¼	8	8	— ⅛
C Inter pr	1295	$14¼	13⅝	13⅝	+ ⅜
C Marconi	1065	$7⅜	7¼	7⅜	+ ⅛
CP Inve pr	6515	$28	27¼	27⅝	— ⅛
CPIn w	13845	540	525	540	+10
CPR	2564	$71⅝	71¼	71⅜	— ⅛
CPR $3 pr	2668	$9⅞	9¾	9¾	— ⅛
Cdn Tire A	100	$67	67	67	
Cdn Tire A	928	$56¼	55	56¼	+ ⅜
C Utilities	50	$46	46	46	— ½
CWN Gas	123	$16⅝	16¾	16⅝	+ ⅛
CWN G 4 pr	z73	$13	12	13	
C Westing	2422	$15¼	15	15¼	+ ¼
Canron	600	$18	17¾	18	+ ⅛
Capit Bldg	9600	$5½	5⅜	5⅜	
Carrier JD	600	$11¾	11⅜	11⅜	
Cassidy L	100	$8½	8½	8½	— ⅛
CDRH Ltd	1360	$12	11⅜	11⅞	+ ⅜
Chemcell	8322	$12	11⅞	12	+ ⅛
Chem 175 p	25	$25¼	25½	25½	
Chrysler	253	$73⅛	71	73½	+2¼
CHUM A	570	221	21	21	+ 1
Clairton	1175	445	420	430	+ 5
Clairton w	900	255	250	255	+15
Codville A	2185	$8½	7⅞	8⅛	+ ⅜
Columbia	1059	435	430	435	+ 5
Columbi p	445	$11¾	11⅜	11⅜	+ ⅛
Cominco	4580	$32	31⅜	31⅞	+ ⅛
C Savings	3876	$15¾	15	15⅜	+ ⅛
Compro	1690	470	450	470	+20
Compr Ap	z50	$11½	11½	11½	
Computr	2995	$21	20	20	— 1
Conduits	400	450	450	450	
Con Bath	3195	$17⅜	17	17⅛	
Con Bath p	z25	$19½	19½	19½	
Con Bath w	2900	210	200	200	+ 5
C Bldg	100855	400	380	395	— 5
Con Bldg p	670	$6	6	6	
C Bld w	15385	80	75	78	
Con Textle	1830	$16	15	15⅝	+ 1
Cons Gas	6198	$22⅛	21⅞	21⅞	
C Glass rts	100	87	87	87	— 3
Corby vt	395	$35	34⅞	35	+ ¼
Corby B	325	$35	33½	35	+1½
Coronatn	750	225	220	220	— 5
Corp d'Ex	200	325	325	325	— 5
Cosmos	4050	$8	6¾	8	+1¼
Couvret P	1400	$8	7⅜	8	
Crain R L	685	$13½	13½	13½	
Creatbk	1495	$13½	13	13⅜	+ ⅛
Crush Intl	4325	$23⅜	23¼	23¼	
Cygnus A	4880	$6½	6⅜	6½	+ ⅛
Cygnus B	630	$8¾	8⅝	8⅝	+ ⅛
Cygnus pr	425	$25½	25¼	25½	
Dale-R	300	$14	14	14	—1¼
Dale-R pr	470	$8	8	8	
Debhld B p	50	$35½	35½	35½	+ ½
Delta Elec	200	340	340	340	
Distl Seag	2235	$47	46⅝	46⅞	+ ⅛
Dome Pete	3571	$80¾	80	80½	+ ¼
D Bridge	1850	$17⅞	17	17⅝	— ⅛
D Can Gen	130	$85	85	85	+ 1
DCoal pr	100	$14½	14½	14½	— ½
Dofasco	7768	$24¼	24	24	
Dofasco p	560	$86½	86¼	86½	
Dom Glass	2380	$15¾	14⅞	15¾	+ ⅛
Dom Lime	100	280	280	280	
Dosco	810	$9⅞	9¾	9⅞	— ⅛
Dom Store	2850	$16¾	16¼	16⅜	+ ⅛
Domtar	3905	$11¼	10⅞	11	— ⅛
Dnfls Text	2985	$17½	17	17⅛	+ ⅛
Donlee M	3880	$23½	22¼	23⅜	+ ⅝
Dover pr	100	$8¼	8¼	8¼	+ 1
Dupont	397	$39	38½	39	+ ¼
Dustbane	835	$23¼	23	23¼	+ ⅜
Dylex Div	3243	$71½	69	70	+2¼
Eddy Match	z30	$25	21¾	21¾	
Electro Ltd	600	$17	16¾	17	+ ¼
Emco	125	$21	21	21	— 1
Emp Life	z50	$20¼	20¼	20¼	
Erie A	450	$27½	27	27½	— ½
Erie B	300	$27¾	27	27	+ ½
Exquisite	505	$8	8	8	
Exquite w	500	85	85	85	— 5
F—J					
Fairbnk M	z30	$9¼	9	9¼	
Falcon	1014	$96¾	96¼	96¾	— ⅜
Fam Play	555	$63¾	63	63	
Fed Farm	5525	425	390	415	+25
Fed Frm w	3900	64	55	63	+ 7
Fed Gr	14160	$8¼	7⅜	7⅞	— ⅛
Fleet	11510	370	345	345	—20
Fleetw'd	755	$21½	21¼	21¼	
Ford Cada	1483	$275	270	275	+ 3
FPE Phn	140	$24¼	24½	24½	— ⅛
Fraser	100	$18¾	18½	18½	— ⅛
Galt MI Irn	660	$14¼	13⅞	14¼	+1⅛
Gen Baker	500	$6¼	6½	6½	+ ⅛
Gen Distrb	1100	$12⅜	12⅜	12⅜	
GMC	1358	$95	95	95	+ ½
G Sil Wre p	100	$69¼	69¼	69½	—1½
Goodyear	26	$171	171	171	
Godvear p	z20	$36½	36½	36½	
G Mckay A	790	$7¾	6⅝	7½	+ ⅜
G Mckay B	100	$13¾	13½	13½	
Greb Ind	100	$11	11	11	
GL Paper	2830	$21¾	20½	21	+ ⅛
GL Power	150	$21	21	21¼	+ ⅛
GN Cap	29030	$15¾	15	15⅜	+ ⅜
GNGas A p	z40	$22	21¾	22	
Gt W Life	45	$69	69	69	— ⅜
Gt WSadd	5701	$15¼	14½	14⅞	+ ⅛
Greyhnd	2610	$14¼	14⅛	14⅜	— ⅛
Hand Chm	z30	$5	5	5	
Hnd Chm A	1100	$8¼	8	8¼	+ ⅛
Hardee	4585	100	95	98	— 2
Hard Carp	575	$19	18⅝	19	+ 1
Hard Crp A	2220	$18⅜	17½	18	+ ⅛
Harveys F	3025	$25½	24½	25½	+1½
Hawker S	4457	460	450	455	+ 5
Hawker pr	25	$65	64	65	
Hays Dna	670	$13¾	13¾	13¾	
Home A	5881	$32¼	31¼	31½	+ ⅛
Home B	2817	$32½	31½	32	+ ¼
Horne Pit	3100	425	405	415	+ 5
H Bay Co	z50	$22	22	22	
HB Oil Gas	695	$38¼	37	37½	— ⅜
HB Oil G pr	175	$37⅜	37¼	37½	+ ⅛
Hrvsn Ecl	3319	$14	13¾	13⅞	— ⅛
Husky Oil	2698	$26⅜	26	26⅜	+ ⅜
Husky B pr	25	$47¼	47½	47½	— ¼
Husky D w	785	$15⅜	15⅜	15⅜	— ⅜
Imp Oil	4207	$76⅛	75¾	75½	— ¼
Imp Tob	3115	$17	16⅝	16⅞	— ⅛
Imp Tob pr	850	$5¼	5¼	5¼	
Income Di	300	$7½	7¼	7¼	— ¼
Inc Dis wt	100	145	145	145	— 5
Ind Accept	1795	$27⅜	27	27⅜	+ ⅛
In Acc wts	200	980	975	980	—15
Ind Adhes	z30	$7	7	7	
Ind Mineri	2283	$19¾	19¼	19½	— ⅜
Ind Wire	800	415	410	413	
Ingersol A	270	$20¼	20¼	20¼	
Inglis	760	$10⅞	10¾	10⅝	— ¼
Inland Gas	2429	$13¾	13⅜	13⅝	
Inland G p	2295	$15¼	15¼	15¼	
Insolratin	2990	145	140	145	
Inspirati p	217	$15¼	15½	15½	— ⅜
Inter-City	550	$15½	15⅜	15½	— ⅛
Intr City pr	200	410	410	410	—10
IBM	2553	$345	337½	337½	—5½
IMC	947	$20¼	20¼	20¼	— ¼
Nickel	13785	$40¾	40¼	40¾	— ⅜
Int Util	2265	$49¾	49¼	49¾	+ ⅜
Int Util A	325	$49¾	48¾	49¾	+1¼
Int Util pr	915	$49½	49	49½	
Ipr Dis	89050	340	280	315	—30
Intpr D61w	300	150	125	125	—25
Intpr D62w	100	44	35	40	— 5
Intpr Pipe	4965	$22¼	21¾	22½	+ ⅞
Int Pipe w	1550	$10⅝	10⅜	10½	+ ¼
Intpr Steel	2700	$5⅝	5¼	5⅝	
Intpr Stl pr	100	$20⅜	20⅜	20⅜	
Inv Group	385	$9½	9¼	9¼	— ¼
Inv Grp A	5500	$9⅝	9⅝	9⅝	+ ⅛
ITL Ind	400	$15⅜	15½	15½	
James St	35262	$9⅞	9	9⅜	+ ⅜
Jefferson w	1084	$34½	34½	34½	+ ½
Jefferson w	100	$24¼	24¼	24¼	— ⅜
Jockey C	1225	375	365	365	— 5
Jockey 2 p	100	$7	7	7	
K—N					
Kaps Tran	925	$13½	13¼	13¼	
Keegnfir P	975	$25	24½	25	+ ¼
Kelly D A	1150	$7⅜	7¼	7¼	
Kelsey H	1550	$17	16¾	17	+ ⅛
Kelvinatr	125	$11	11	11	
Kenting	145	$29	28½	28	
Labatt	1307	$19½	19⅜	19⅜	
Labatt pr	1525	$22⅞	22½	22½	— ⅜
Lafarge	z15	$12⅝	12⅜	12⅜	
Lafarge A	200	$11¾	11¾	11¾	+ ⅛
LOnt Cem	4585	$5½	5¼	5⅜	— ⅛
Laura Sec	198	$12	12	12	
Lau Fin	845	$6½	6½	6½	— ⅛
Lau F 1.25	100	$14	14	14	— 1
Lau Fn 1.40	100	$17	17	17	— ⅜
Lau F 2.00	z15	$22	22	22	
Leigh Inst	1470	$43½	43	43	
Levy	15792	$36⅝	36	36¼	+ ⅛
Levy A pr	313	$9⅝	9⅝	9⅝	+ ⅛
Levy B pr	1545	$31⅜	31	31⅜	+ ⅜
Life Inv wt	2600	220	200	200	—10
Livingsto	108	$29	29	29	+ ⅛
Living pr	z6	$41	41	41	
Living wts	z12	$16¾	16¾	16¾	
Lob Co A	5165	$8⅞	8⅝	8⅝	— ⅛
Lob Co B	1575	$9¼	9⅛	9¼	+ ⅛
Lob Co pr	70	$35¼	35	35	— 1
Lob G A pr	z140	$23¼	22⅞	23½	
Lob G B pr	z115	$24⅜	23½	24	
Lob Inc	250	$7⅞	7⅞	7⅞	— ⅛
Loeb M	2555	$12	11⅞	12	
Maclarn A	200	$16¼	16	16	— ⅛
Maclean H	775	$13	12¼	13	+ ½
MB Ltd	3134	$27	26½	26⅝	— ⅜
Magna El	840	$13¼	13	13	— ¼
Magnetics	8625	425	405	425	+10
Maher pr	100	$8⅜	8⅜	8⅜	+ ⅛
Manitr In	6900	165	150	165	+ 15
M Lf Gard	50	$30⅞	30⅞	30⅞	+ ⅞
M Lf Mills	1090	$18⅞	18⅜	18⅝	— ¼
Maritime	230	$19¼	19¼	19¼	— ¼
Markboro	3600	$10⅝	9⅝	10	— ¼
Markbro w	1350	675	610	675	+65
Mas-F	16708	$20⅜	19⅞	20½	+ ⅜
MEPC	13530	$7¼	7	7¼	+ ¼
Met Stores	115	$50	50	50	
Met Stors p	z50	$19	19	19	
Met Stor 67 p	1125	$19½	19¼	19½	+ ½
MGFM	900	$5¼	5	5	
Milt Brick	420	$12	11¼	11½	— ⅜
Mindustri	110	$9¼	9¼	9¼	— ⅛
MLW Wor	210	$15⅞	15⅞	15⅞	— ⅛
Mols A	11509	$27⅞	26¾	27	
Molson B	985	$27	27	27	+ ⅜
Molson pr	5550	240	230	235	+ 5
Montex w	2610	100	96	99	— 1
Mont Trst	650	$14	13¼	14	
Moore	5085	$29¼	28¾	28¾	— ⅜
Morse A	350	$19¼	19	19	— ¼
Morse B	450	$21	20¾	20¾	— ⅛
Murphy	320	$8¾	8¾	8¾	+ ⅛
Murphy pr	1000	$25¾	25¾	25¾	+ ⅜
Nabrs Dig	5350	$10¼	9¼	10⅛	+ 2
NaChrs I	1715	$12¼	12	12	— ⅜
Nt Contain	1303	$9¾	9⅜	9¼	+ ⅛
Nt Contn w	200	475	475	475	+50
Nat Drug	484	$11⅞	11⅝	11⅝	+ ⅛
Nat Drug p	106	$13¼	13¼	13¼	— ⅜
Nat Hees	1340	$6¼	6	6¼	— ⅛
Nat Hees p	z55	$9¾	9¾	9¾	
Nat Trust	z60	$21	20¾	20¾	
Neon	1103	$31¾	31½	31¾	+ ⅛
NB Tel	767	$13	12⅞	12⅞	— ⅛
Nia Wire	300	$17¼	17¼	17¼	
Nia Wire B	1900	$18¼	15½	15½	
Noran	13542	$60¾	59	59¾	— ⅜
Nor Cit G	7432	$17¾	17¼	17¾	— ⅜
Nor Cit G p	450	$29½	29	29¼	+ 1
NCG B 2 p	905	$36	35	35	— ¾
Nor Cit wts	1350	840	830	835	
Nor Tar Ch	150	$6	6	6	
NW Util p	25	$62	62	62	— 3
NS L P	209	$9	9	9	
O—S					
Ocean Cm	115	$26	26	26	
Okanagan	1050	$6¼	6	6	
Ont Steel	200	$38¾	38	38	— ¼
OSF Ind	34275	$21¾	20¼	21¾	+1½
Ohsawa A	6285	$44	42½	42½	— 1
Overlnd pr	100	$31	31	31	+1½
Pac Pete	2751	$22¼	22¼	22¼	
Peace Riv	2405	$6½	6¼	6¼	— ⅛
Peel Elder	2810	$51¾	49	51¾	+1⅝
Pembina	3490	$20¾	20¼	20¾	+ ¾
PC Jwl A	100	$21	21	21	
Petrofina	200	$17⅞	17⅝	17⅞	
Phillips Cb	1150	$8	7⅞	8	— ⅛
Pow Corp	2975	$12⅜	11⅞	12¼	+ ⅛
Pow Crp pr	75	$35	35	35	
Price Com	5450	$12⅛	11⅞	11⅞	— ⅛
QN Gas	9206	$16½	16¼	16¼	
QN Gs 63w	3050	665	665	665	
QN Gs 66w	300	580	580	580	
Rank Org	350	$11⅞	11¾	11⅝	+ ⅛
Readers D	575	$9¾	9¼	9¼	— ⅛
Reichhold	585	$36⅛	36	36	— ⅛
Reitman	2625	$18	17¾	17⅞	— ⅛
Reitman A	2100	$18	18	18	
Revelstk	1395	$19¼	19	19	— ⅛
Revenu	94166	$19¾	18⅝	19	+ ⅛
Riv Yarn	900	$8¾	8¼	8¼	+ ⅛
Riv Yarn A	75	$28	28	28	+ ¾
Rockower	4020	$20¼	20¼	20¼	+ ¼
Rofland	100	$7½	7¼	7¼	— ¼
Rothmn w	210	840	840	840	—15
Roy Bk	10518	$23	22⅝	22⅝	+ ⅛
Ryl Oak A	200	$10	10	10	
Royal Trst	1278	$23	22¾	23	+ ⅜
StL Cem A	z9	$24¾	24¾	24¾	
StL Corp	z80	$19⅝	19⅜	19⅝	
St Maur	41700	310	290	305	+20
Salada	1702	$13	12⅝	12⅞	+ ⅜
Sayvette	2300	$7¼	7¼	7⅜	— ⅛
Scintrex	550	$14	14	14	+ ¼
Scot York	425	$19	18	19	+ ¼
Seawy	13305	$35¾	34	35¾	+1¼
Secur Cap	4575	$9	9	9¼	— ⅜
Select Les	500	425	420	425	
Selkirk A	225	$17¼	17¼	17¼	
Shaw LE A	500	$9	9	9	+ ¼
Shell Inv p	709	$34	33½	33½	
Shell Inv w	1914	$15¾	15	15¼	
Shell Can	28802	$33¾	31½	31½	
Shop S	18302	$23⅞	23¾	23¾	+ ⅛
Shulte	46973	$29¾	29¾	29¾	+1⅜
Silverwd A	505	$21	21	21	
Silverwd B	z19	$27½	27½	27½	
Simpsons	507	$37½	37½	37½	+ ⅛
Simpson S	315	$33	32¾	33	+ ½
SKD Mfg	100	$9	9	9	
Slater Stl	4486	$14¼	13¾	14⅛	+ ⅜
Slater B pr	300	$14¼	14¼	14¼	
Slater A wt	200	725	715	715	—10
Sogemine	2875	$17¼	16½	16¾	— ⅜
Sogmin wts	1390	800	790	795	— 5
Southam	70	$56½	56½	56½	+1½
Stafford	200	490	490	490	—10
St Brodcst	2800	$12¼	11¾	12	+ ⅜
St Paving	500	$9¾	9¾	9¾	— ⅛
St Can	11067	$28	27¼	27⅞	+ ⅛
Steinb'g A	6700	$16	15⅞	16	
Stuart Hse	500	450	450	450	
Suptest od	250	$32⅜	32¼	32⅜	+ ⅛
T—Z					
Tamblyn	275	$44⅛	44⅛	44⅛	— ⅛
Texaco	705	$34⅜	34¼	34⅜	+ ⅛
Thd CGIp	50	$36½	36	36	— ½
Thom Npr	390	$60	59½	60	+ ⅛
Thom N pr	335	$51¼	51	51¼	+ ¼
Tone Craft	510	$22	22	22	
Tor Dm Bk	2792	$18⅞	18⅝	18⅞	+ ⅜
Tower	11100	190	175	180	— 5
Trdrs A	12560	$13	12⅜	13	+ ⅜
Traders B	1600	$12⅜	12	12¾	+ ⅜
Traders 5 p	z5	$26¾	26¾	26¾	
Trader A p	725	$25¼	24⅜	25¼	+ ⅜
Trader 65 w	1165	360	355	360	
Trader 66 w	1370	550	520	550	+45
Transmtn	2190	$6⅛	6	6	
Tr Can PL	5609	$37¾	37¾	37¾	+ ¼
Tr Can Pf p	770	$45	44⅞	44⅞	
Tr Can A pr	z1	$71½	71½	71½	
Tr Can P w	710	$15	14½	14½	— ⅛
Trans Mt	3868	$13⅞	13½	13½	— ⅛
Trans PPL	1200	$11⅝	11⅛	11⅝	— ⅛
Tripec C	19250	260	255	260	
Tru-Wall	7520	400	385	400	+40
UNAS Inv	250	$19½	19¼	19¼	— ⅜
Union Acc	100	$8¼	8¼	8¼	— ⅛
UnAcc 2p	100	$6¼	6¼	6¼	+ ⅛
Un Carbid	1370	$20¾	20¾	20½	
U Gass	10428	$19¼	18⅛	18⅝	
UGas B pr	135	$49	49	49	— 1
Union Oil	935	$51¼	50	51¼	+1½
U Corp B	1000	$17	16¾	17	+ ¼
Un Fn Mgt	1210	$21¾	21¾	21¾	+ ¼
Un Wburn	851	$12¾	12½	12¾	+ ⅛
UWbn 6½p	25	$39¾	39¾	39¾	+ ⅜
Un Wbn wt	400	900	900	900	+25
U Sections	1720	$15	14⅝	14⅞	+ ¼
Van Ness	100	160	160	160	
Vascan	4075	$15	14¼	14½	+ ⅛
Versafd	2900	$21¾	21¾	21¾	
Versatile	460	$15	14¼	14½	— ⅜
Versatil A	2900	$11	10¾	10¾	— ⅜
Vic G Tr	505	$19¼	18¾	19¼	
Wainoco O	2230	365	355	355	— 5
Walk GW	6958	$39⅜	39¼	39⅜	+ ⅛
Wat GM D	100	$14⅜	14¾	14⅜	+1⅛
Weldwod	1770	$22⅜	22¼	22¼	
Weste'st	1414	$30¾	30	30½	— ⅛